

O.D.O.T. DISTRICT 2 SURVEY OFFICE (USE ONLY)

PERSONNEL

REFERENCE NO. 68

SHEET 26 OF 34

NOTES AUBLE

DATE 8/26/22

ROUTE SR 53

H.C. NIESE

WEATHER CLOUDY

COUNTY OTTAWA

R.C. RHOADES

TEMP. 72°

TOWNSHIP CATAWBA

SECTION 4-27

DWG BY RHOADES PID 102905

CONNECTICUT WESTERN RESERVE

TYPE MONUMENT MAG/WASHER

NOTE:
THIS MAP IS FOR ODOT PURPOSES ONLY
TO INDEX REFERENCE TIES, AND DOES NOT
REPRESENT TRUE LAND SUBDIVISION.

ON SURFACE - ~~BELOW~~ ON

OFFSET CL PAVEMENT ON LT : RT

12' TO RT EDGE PAVEMENT

STATION: 918+57.36

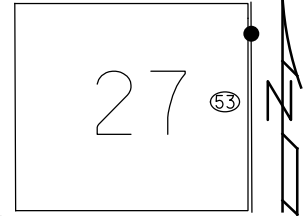

HORZ.DATUM: NAD83 2011

GEOID: NAVD88 2018

GRID: NORTHING: 698284.820

EASTING: 1877504.586

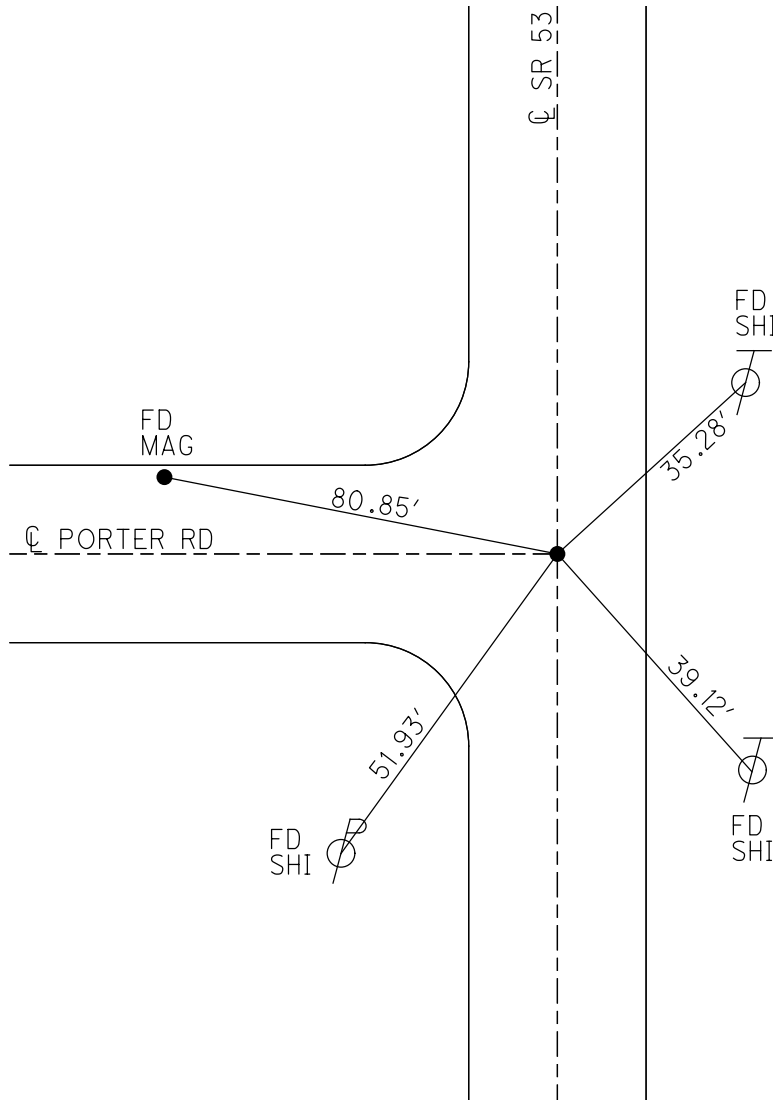

RECORD: P.I.
STA. 835+46.35
FD P.K.SHANK
6/14/95
SET P.K./WASHER
5/22/96, CL
FD P.K.SHANK
1 1/2" DOWN
FD R.R.SPIKE
3" DOWN
REF68
9/1/11, DCH
NEWREF68
8/7/12, DCH
FD LG.R.R.SPIKE
1 1/2" DOWN
REF68
3/8/21, JFO
SET MAG/WASHER
5/16/23, TDN

O.D.O.T. DISTRICT 2 SURVEY OFFICE (USE ONLY)

PERSONNEL _____ REFERENCE NO. 68 SHEET 29 OF 36
 NOTES HOMAN DATE 9/1/11 ROUTE SR 53
 H.C. ROUSOS WEATHER SUNNY COUNTY OTTAWA
 R.C. HARBAUGH TEMP. 85° TOWNSHIP CATAWBA ISL
 _____ SECTION 4-27

TYPE MONUMENT R.R.SPIKE
~~ON SURFACE~~ - BELOW 3"
 LEFT - ☉ PAV'T - RIGHT ON
12.0' TO RT EDGE PAVEMENT
 S.L.M. 918+81.66
 GRID: NORTHING: 698284.785 EASTING: 1877504.354

NOTE:
 THIS MAP IS FOR ODOT PURPOSES ONLY
 TO INDEX REFERENCE TIES, AND DOES NOT
 REPRESENT TRUE LAND SUBDIVISION.

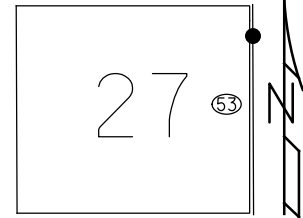

RECORD: P.I.
 STA. 835+46.35
 FD P.K.SHANK
 6/14/95
 SET P.K./WASHER
 5/22/96, CL
 FD P.K.SHANK
 1 1/2" DOWN
 FD R.R.SPIKE
 3" DOWN
 GPS, REF68
 NEWREF68
 8/7/12, DCH

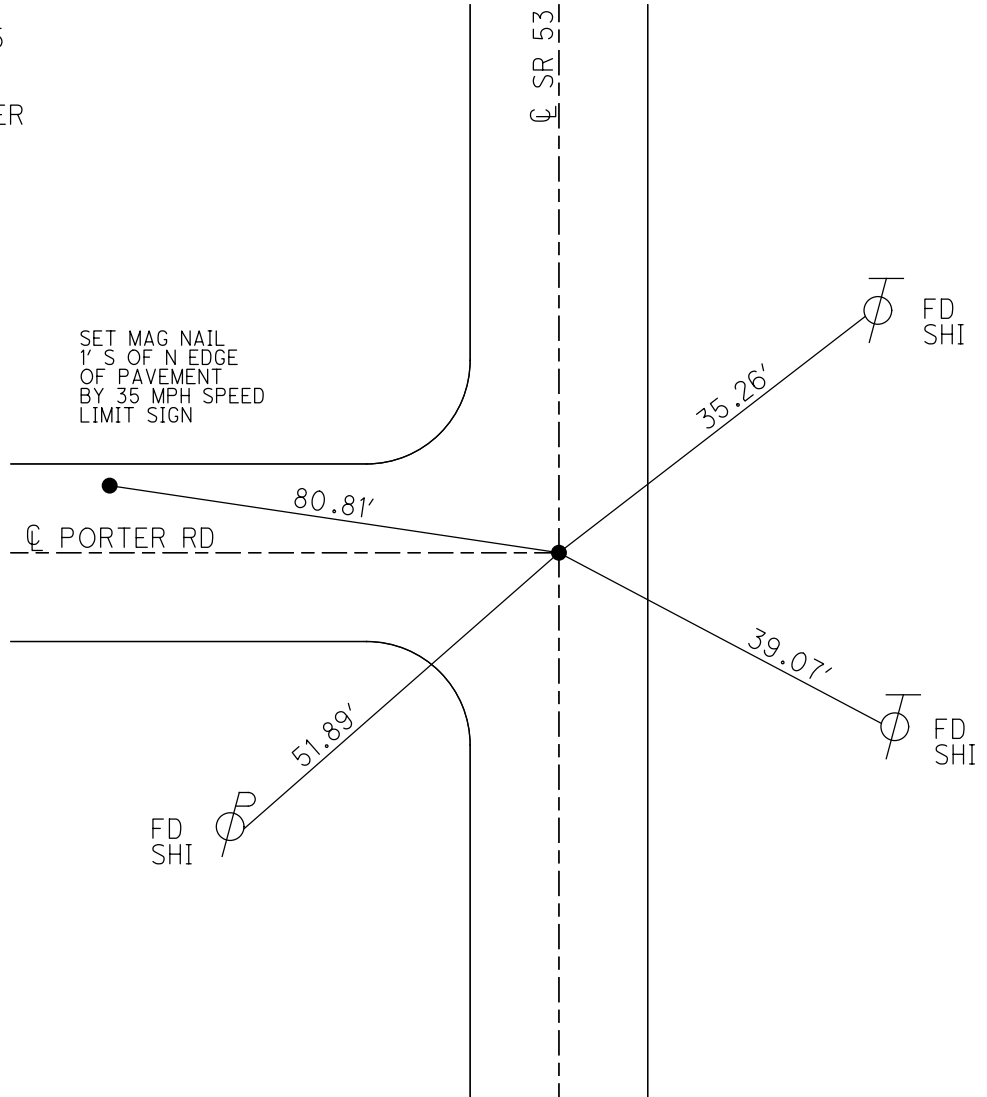

O.D.O.T. DISTRICT 2 SURVEY OFFICE

PERSONNEL

REFERENCE NO. 68

SHEET 24 OF 30

NOTES Loehrke

H.C. VAN OUSEN

R.C. Huss

Rousos

DATE 6-14-95

WEATHER FAIR

TEMP. 175

ROUTE S.R.53

COUNTY OTTAWA

TOWNSHIP CATAWBA

SECTION _____

T _____ R _____

TYPE MONUMENT P.K. Shank

ON SURFACE - ~~BELOW~~ Yes

~~LEFT - C~~ PAV'T. - ~~RIGHT~~ Both

12.0 TO Rt EDGE PAVEMENT

S.L.M. 919708

Set P.K./WASHER
5-22-96
C.L.

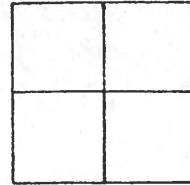

RECORD

P.I. Survey - R/W TANGENT

Sta 845 + 46.35

CROWN - 1984

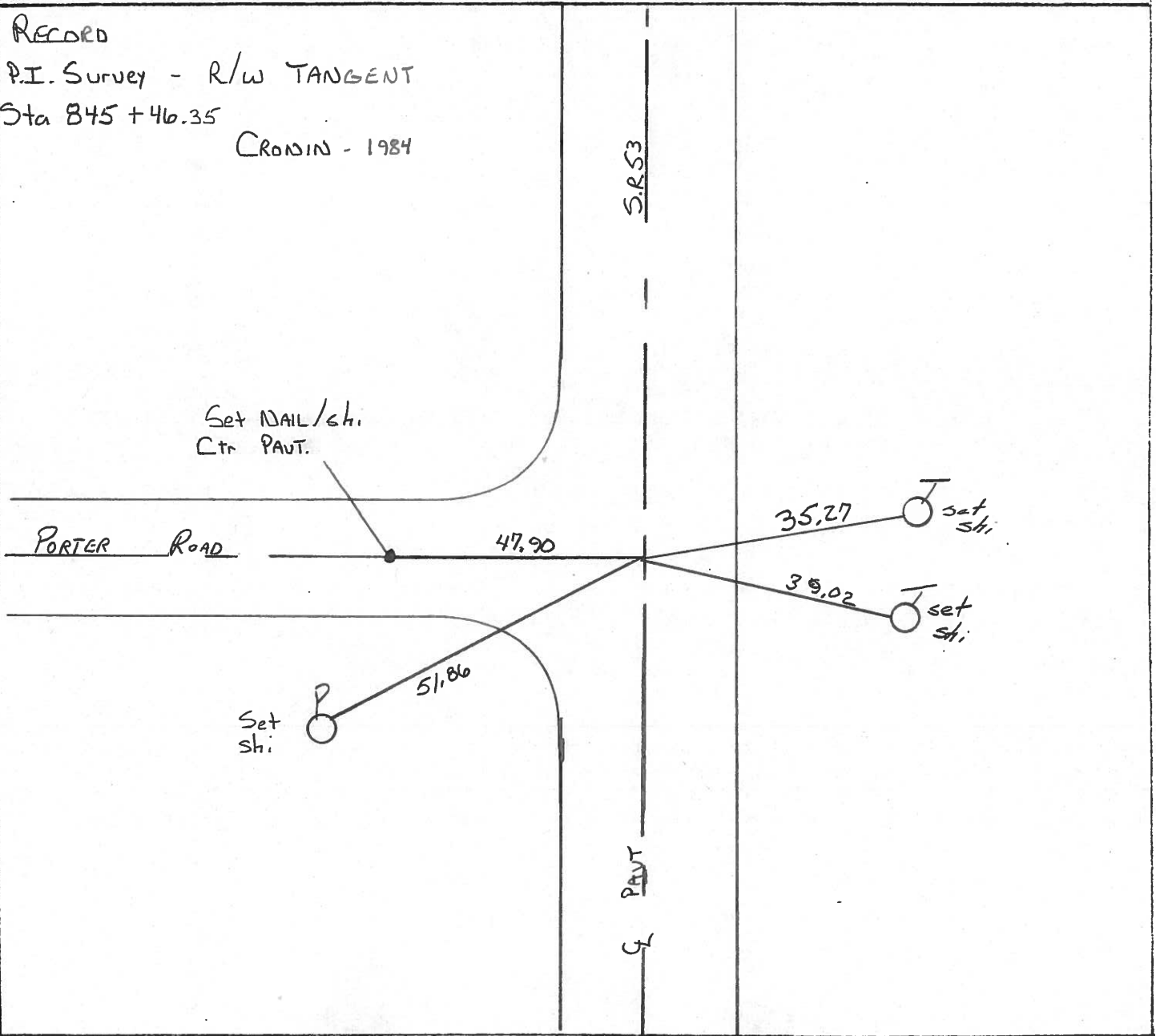

Q.D.O.T. DISTRICT 2 SURVEY OFFICE

SHEET _____ OF _____

County Ottawa S.R. # 53

Township Catawba

Section _____

T N, R E

Personnel Cronin

Ripple

Geyman

Barbour

PT68

Date 8/29/84

Weather overcast - windy

Temp. 66°

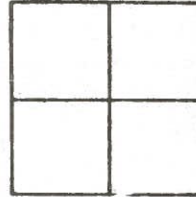

P.I. Sur. - R/W Tang.

- 845 + 46.35

set P.K. & washer atop

R.R. spike

Porter Rd.

65.18
14" walnut

71.97

36.21

R/W S.R. # 53

PERSONNEL	TITLE	PERSONNEL	TITLE
COUNTY <u>Ottawa</u>		DATE <u>6-4-71</u>	
S. R. <u>53</u>		WEATHER <u>Hot</u>	
SEC. _____		TEMP. <u>80°</u>	
DESCRIPTION <u>S.R. # 163 North</u>			JOB NO. _____
	LEFT	CENTER LINE	RIGHT

P.I.
853+00

70

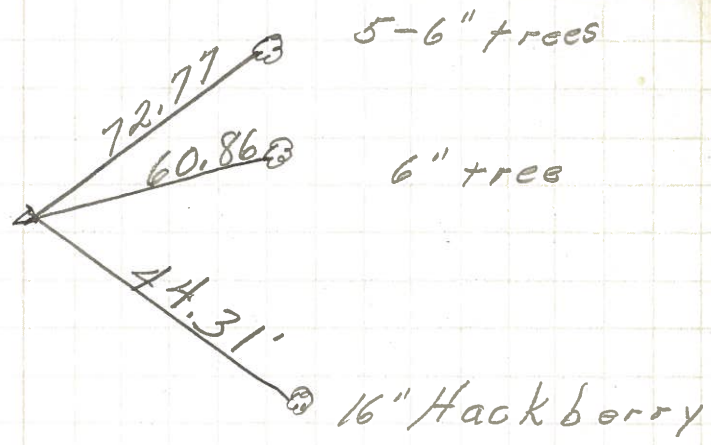

P.C.
852+61.25
R.R. spk

69

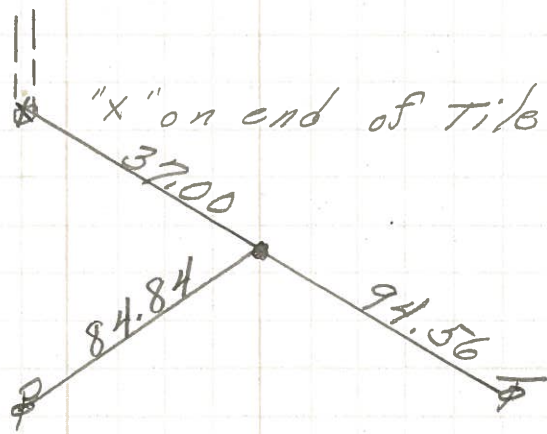

845+46.35
R.R. spk

68

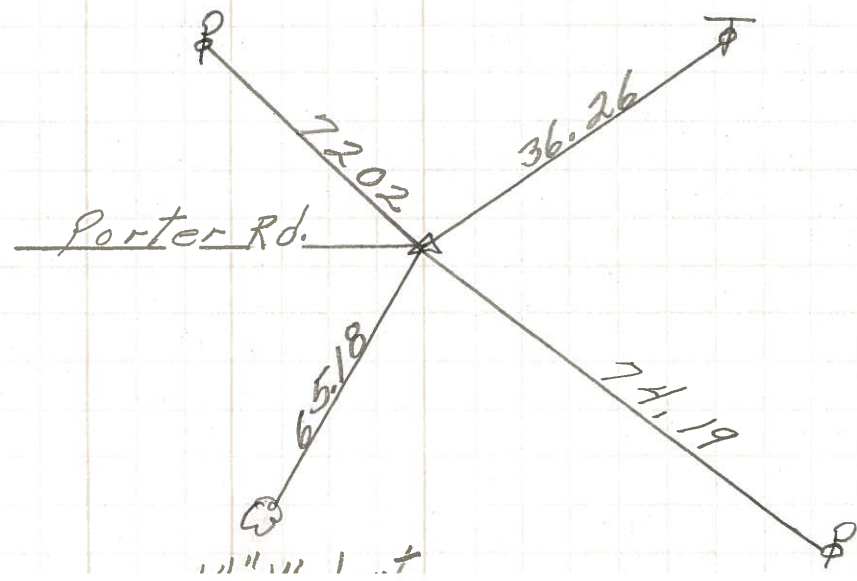

PERSONNEL TITLE PERSONNEL TITLE COUNTY DATE
 Schneider _____ Potts _____ Ottawa 8-17-68
 Mosser _____ S. R. 53 WEATHER Hot
 Barbour _____ SEC. S.R. #163 North TEMP. 90°
 Redding _____
 DESCRIPTION Ties for Control Points JOB NO.

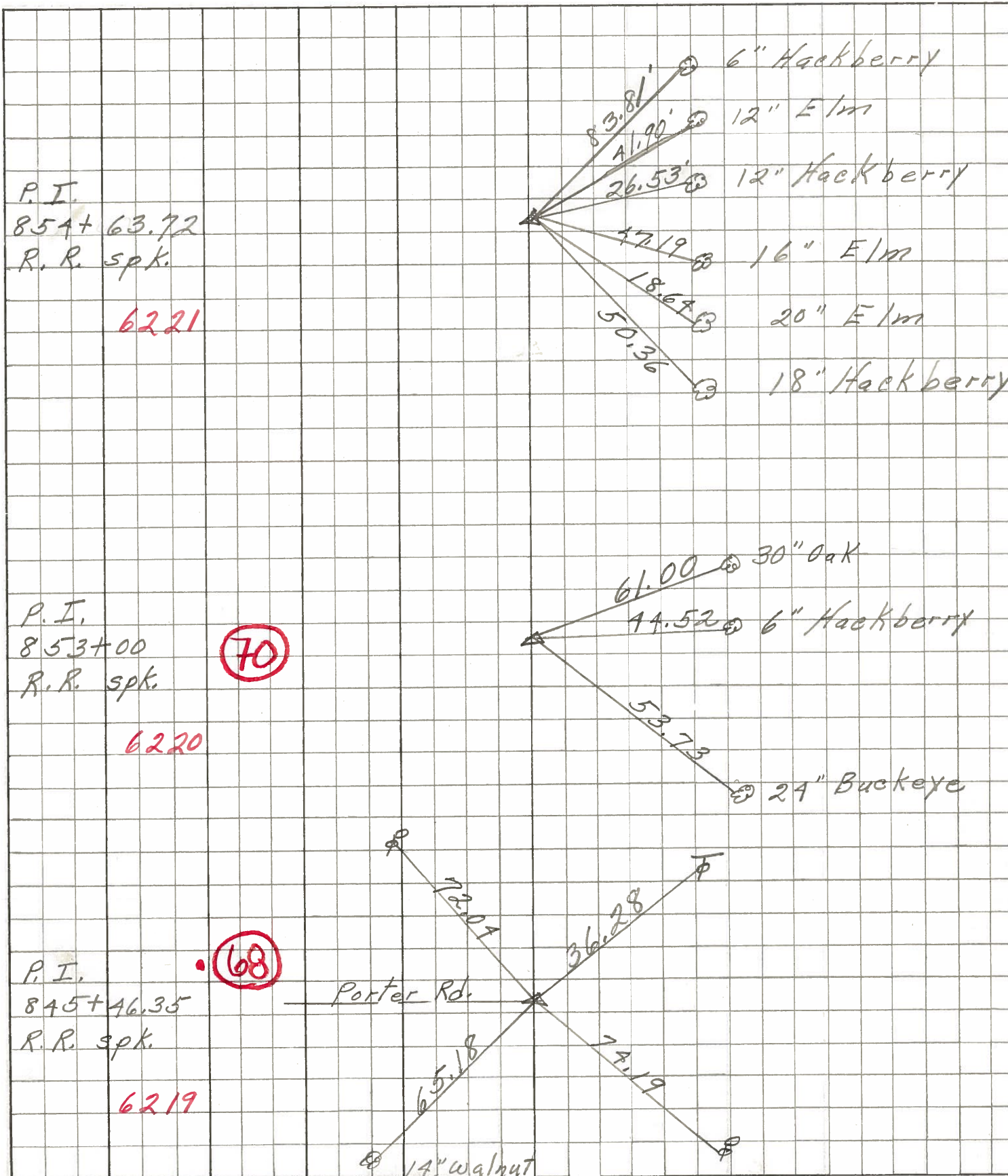

PERSONNEL	TITLE	PERSONNEL	TITLE
SWORDEN			
HALCOMBE			
SAGE			
MULT			

COUNTY OTTAWA DATE JAN. 24, 1958
 S. R. #53 WEATHER Cloudy
 SEC. _____ TEMP. + 29°

DESCRIPTION TR TIES LEFT CENTER LINE RIGHT JOB NO. _____

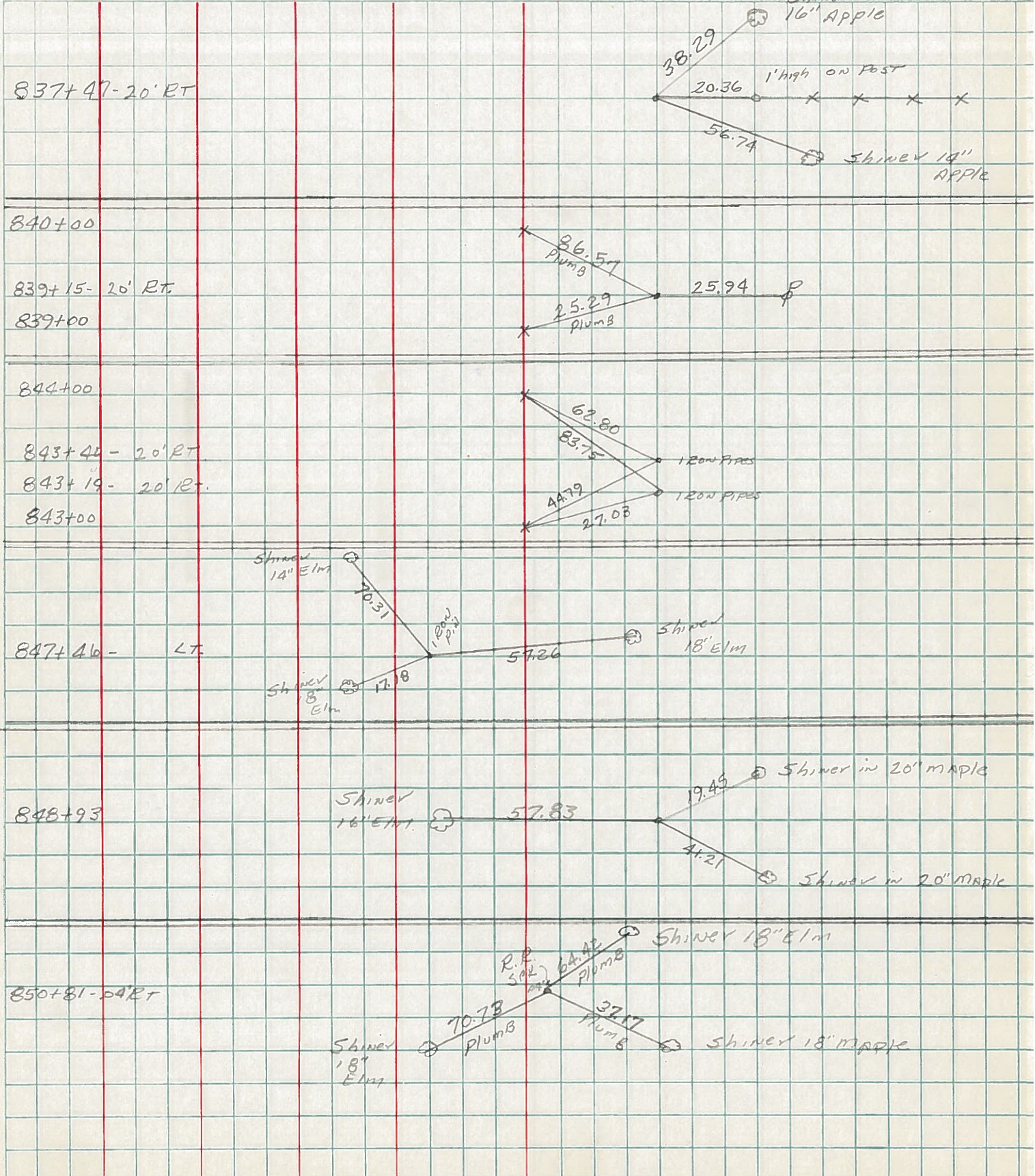

PERSONNEL TITLE PERSONNEL TITLE
Sworden _____
Helcombs _____
SAGE _____
MULT _____

COUNTY OTTAWA

DATE 1-24-58

S. R. #53

WEATHER Cloudy

SEC. _____

TEMP. +29°

DESCRIPTION TR Ties

JOB NO. _____

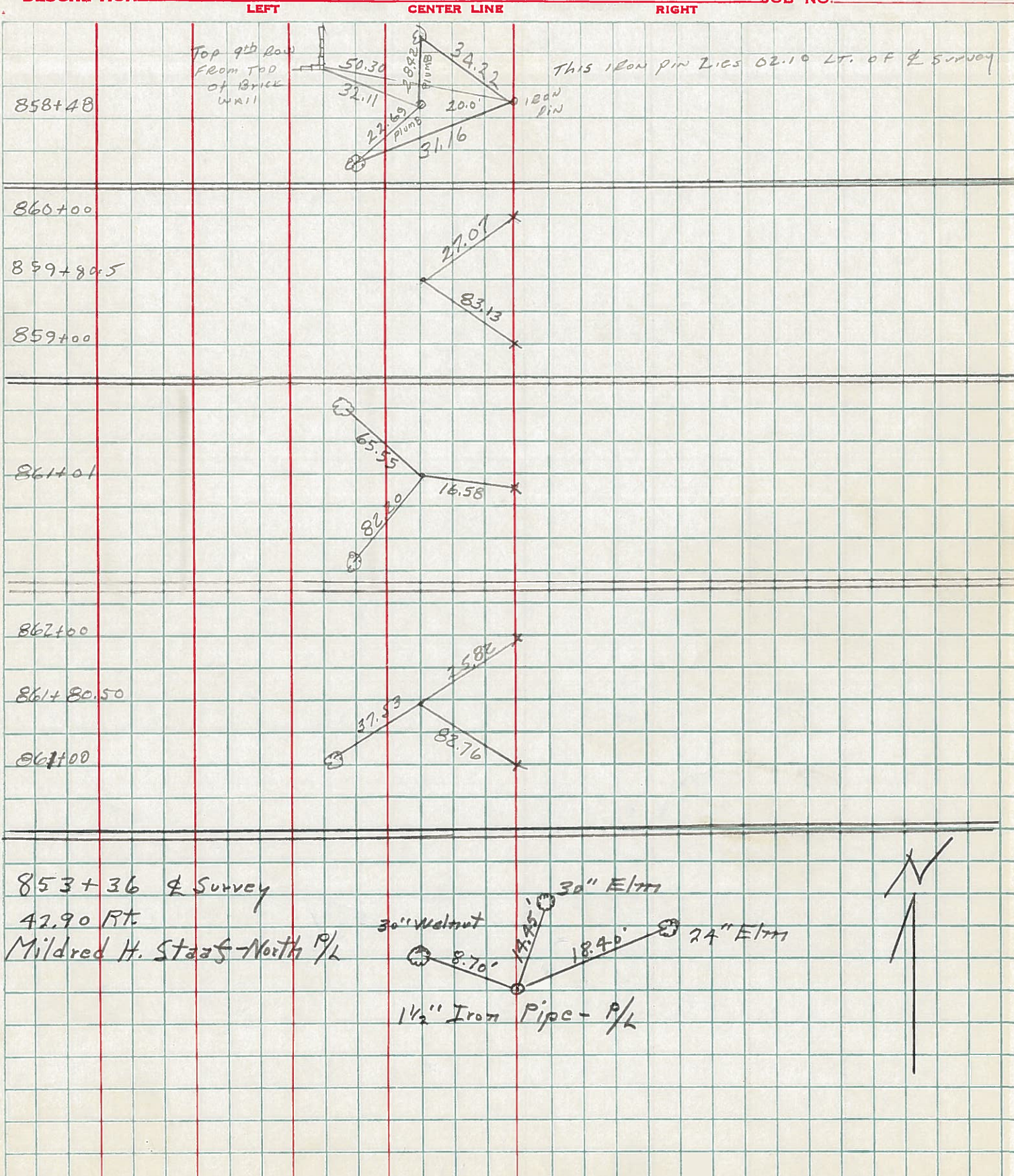

PERSONNEL	TITLE	PERSONNEL	TITLE
SWORNEN			
HOLCOMBE			
SAGE			
AULT			

COUNTY OTTAWA DATE FEB. 21, 1958
 S. R. # 53 WEATHER Cloudy & Windy
 SEC. _____ TEMP. +34°

DESCRIPTION _____ LEFT _____ CENTER LINE _____ RIGHT _____ JOB NO. _____

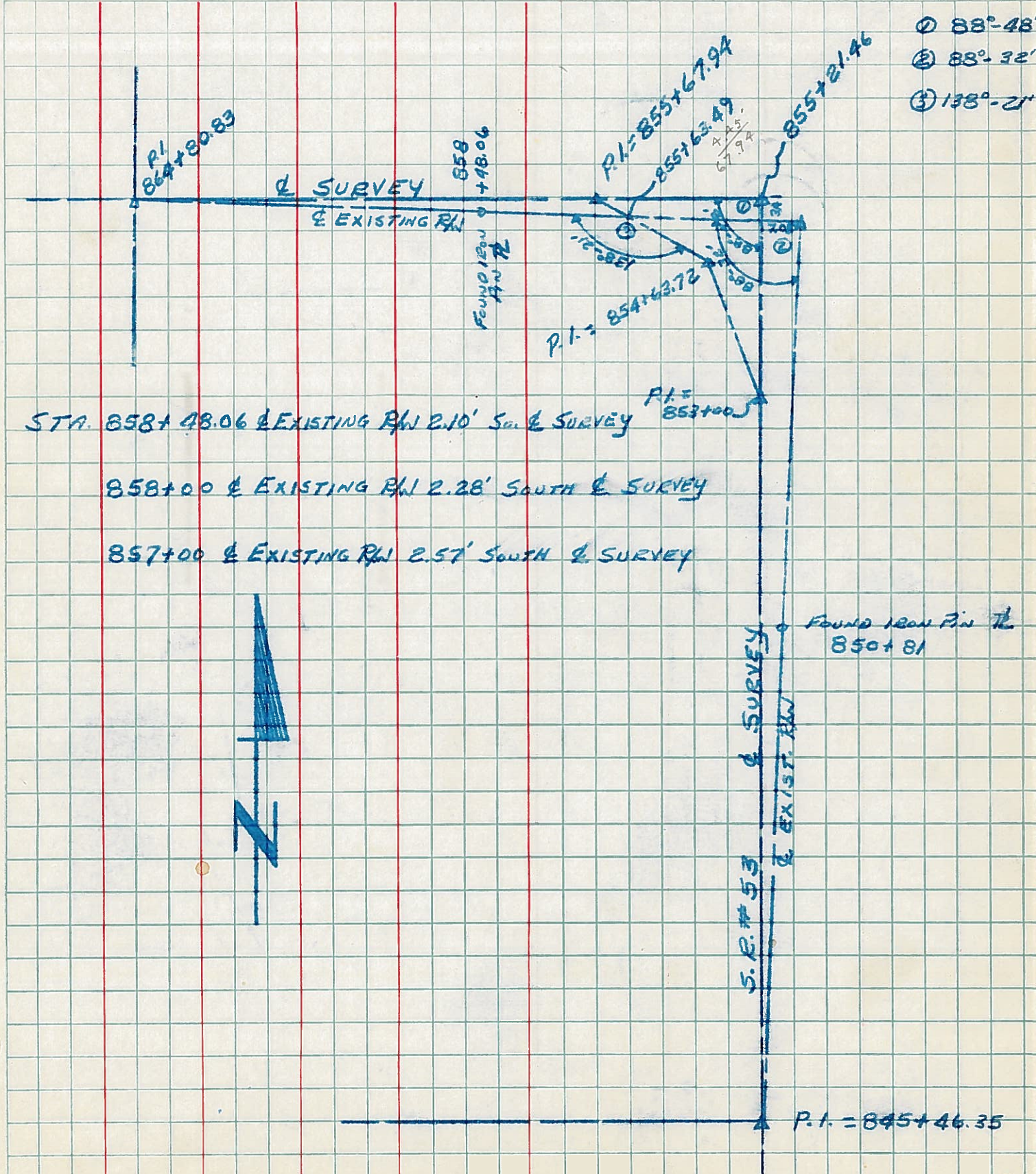

STA. 858+48.06 & EXISTING RW 2.10' S. & SURVEY
 858+00 & EXISTING RW 2.28' SOUTH & SURVEY
 857+00 & EXISTING RW 2.57' SOUTH & SURVEY

- ① 88°-48'
- ② 88°-32'
- ③ 138°-21'