

O.D.O.T. DISTRICT 2 SURVEY OFFICE (USE ONLY)

PERSONNEL \_\_\_\_\_ REFERENCE NO. 80 SHEET 62 OF 63  
 NOTES RHOADES DATE 7/31/19 ROUTE SR 105  
 H.C. O'DONNELL WEATHER CLOUDY COUNTY OTTAWA  
 R.C. MILLER TEMP. 72° TOWNSHIP HARRIS  
 DWG BY BALBAUGH PID 92131 SECTION 10  
 T 6 N R 14 E

TYPE MONUMENT P.K.NAIL  
 ON SURFACE - ~~BELOW~~ ON  
 OFFSET  $\odot$  PAVEMENT 1.7' LT : ~~RT~~  
8.3' TO LT EDGE PAVEMENT  
 STATION: 331+04.39

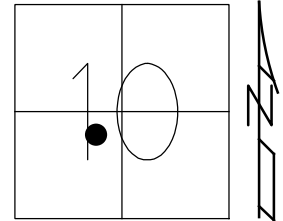

HORZ.DATUM: NAD83 2011 GEOID: 2012A  
 GRID: NORTHING: 666115.412 EASTING: 1767269.391

RECORD:  
 FD LG.R.R.SPIKE  
 4/19/00, MC  
 SET P.K./WASHER  
 6/23/00, KPM  
 FD P.K.NAIL  
 REF80  
 4/30/18, JFO  
 FD P.K.NAIL  
 7/31/19, JFO  
 SET MAG/WASHER  
 12/23/19, JFO

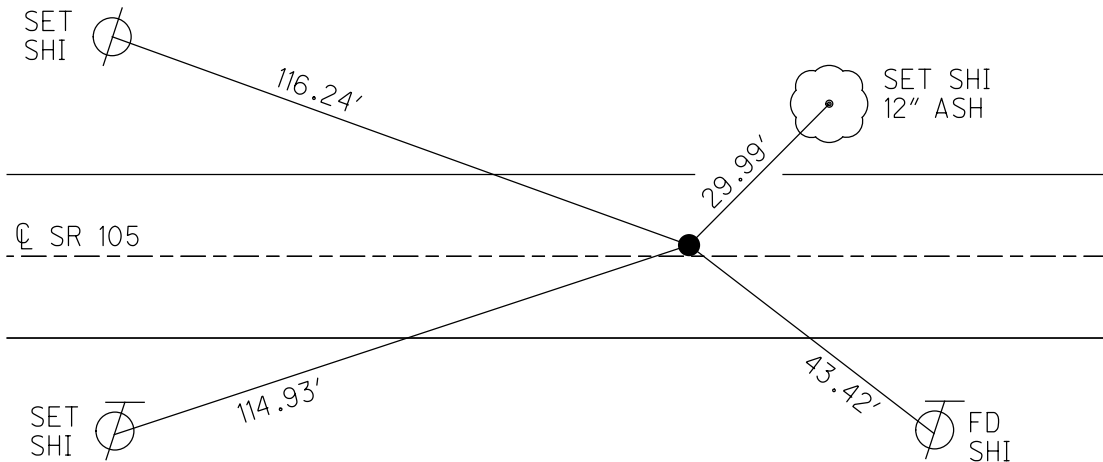

# O.D.O.T. DISTRICT 2 SURVEY OFFICE

PERSONNEL

NOTES K. MOSER

H.C. M. CANTERBURY

R.C. M. BARNHISEL

REFERENCE NO. 80  
 (#79 & #81 - D.N.F.)

DATE 4-19-00

WEATHER CLOUDY

TEMP. +60°F

SHEET 50 OF 96

ROUTE S.R. 105

COUNTY OTTAWA

TOWNSHIP HARRIS

SECTION 10

T6 N R14 E

TYPE MONUMENT LG. R.R. SPIKE

ON SURFACE - BELOW 2" BELOW

LEFT - ~~C~~ PAV'T - RIGHT 1.7 LT.

8.3 TO LT. EDGE PAVEMENT

S.L.M. 331 + 94

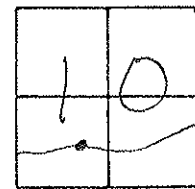

RESET PL/WASHER  
6-23-00  
KPM

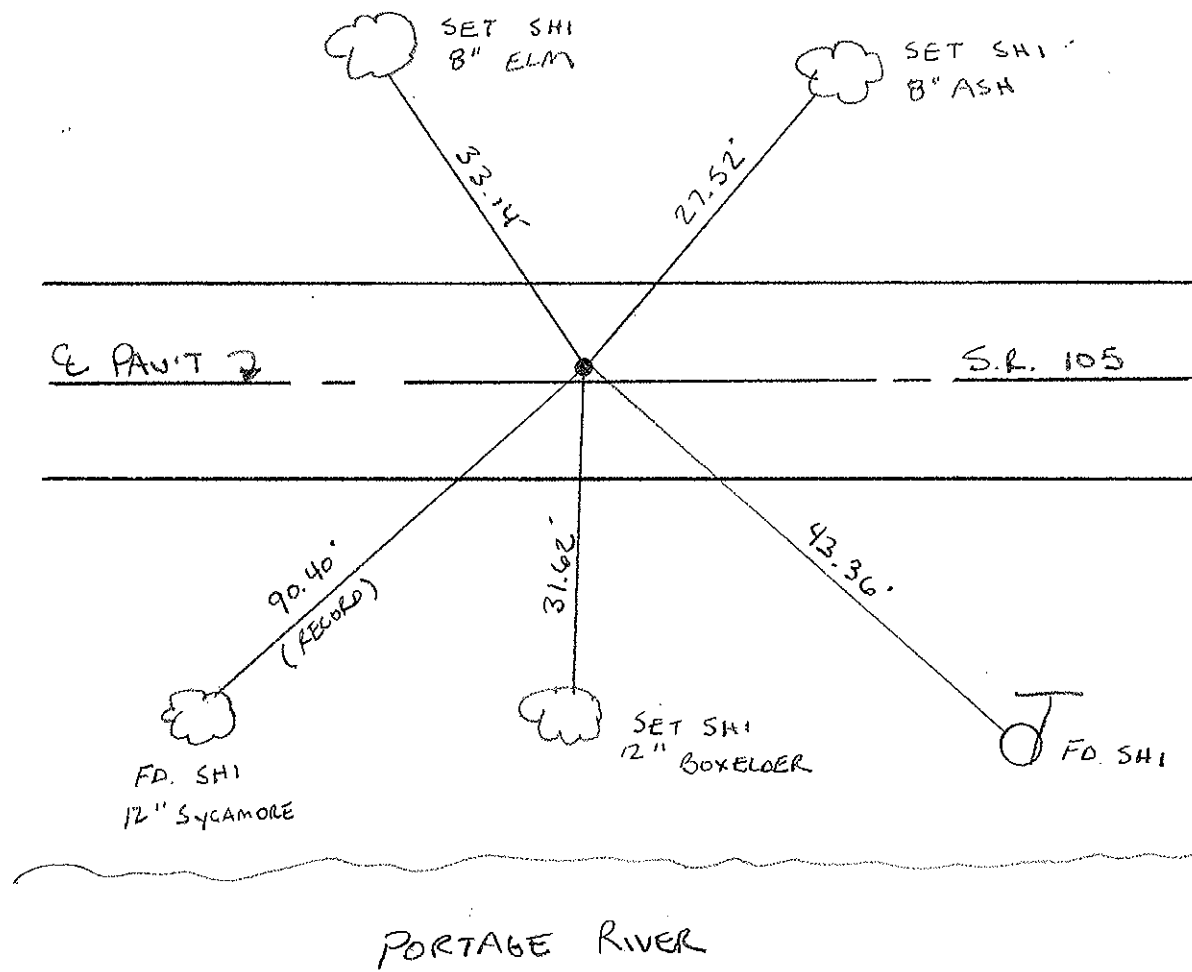

PERSONNEL TITLE PERSONNEL TITLE

COUNTY Ottawa DATE 4-17-74

S. R. 105 WEATHER Fair

SEC. 10 TEMP. 50°

DESCRIPTION Harris Twp.

JOB NO.

LEFT CENTER LINE RIGHT

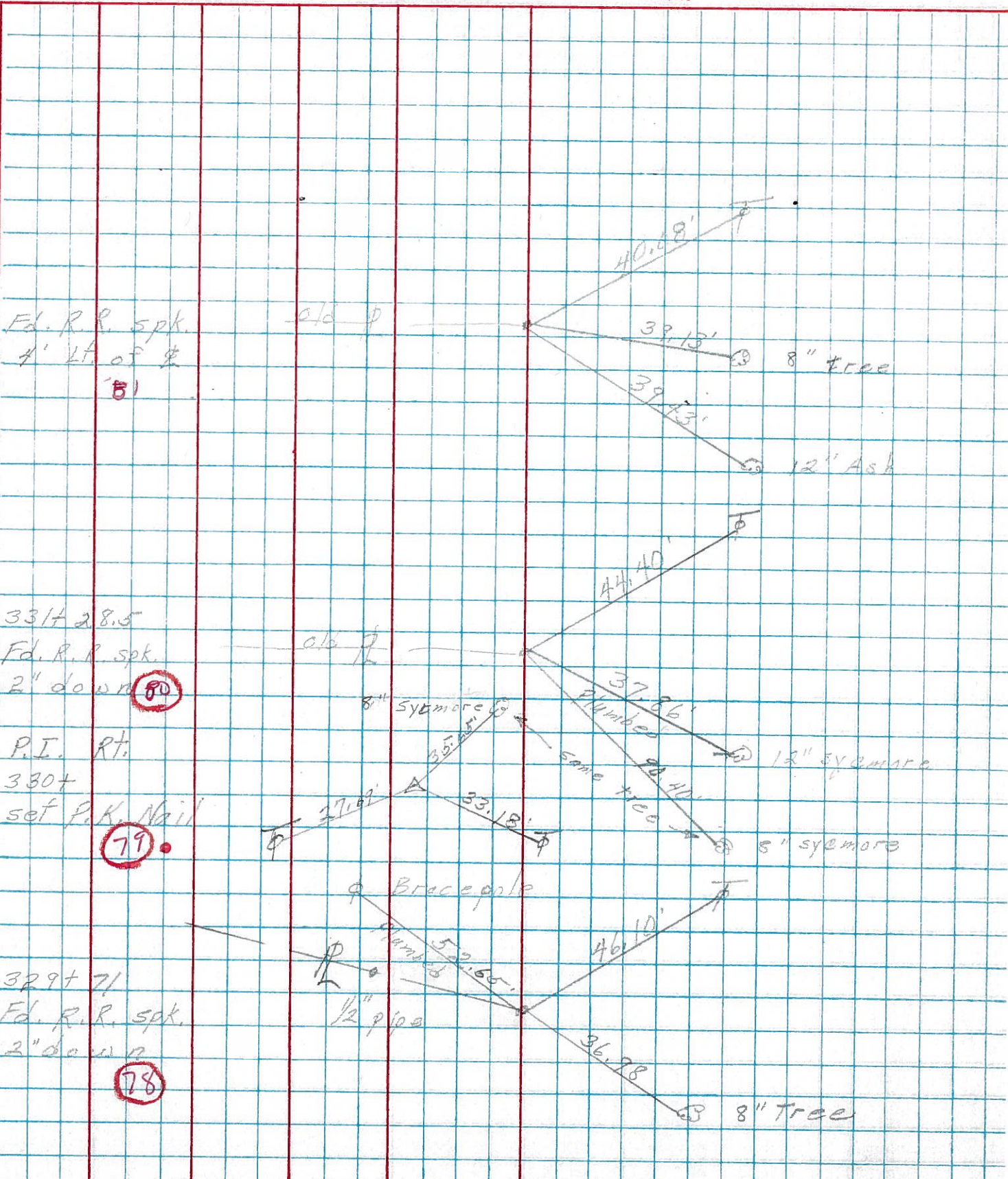



PERSONNEL	TITLE	PERSONNEL	TITLE	COUNTY	DATE
<u>Schneider</u>		<u>Potts</u>		<u>Ottawa</u>	<u>7-8-68</u>
<u>Mosser</u>				S. R.	<u>105</u>
<u>Barbour</u>				WEATHER	<u>Fair</u>
<u>Randling</u>				SEC.	<u>San. Co. Line to Oak Harbor</u>
DESCRIPTION	<u>Ties for Control Points</u>				TEMP.
	LEFT	CENTER LINE	RIGHT	JOB NO.	<u>80°</u>

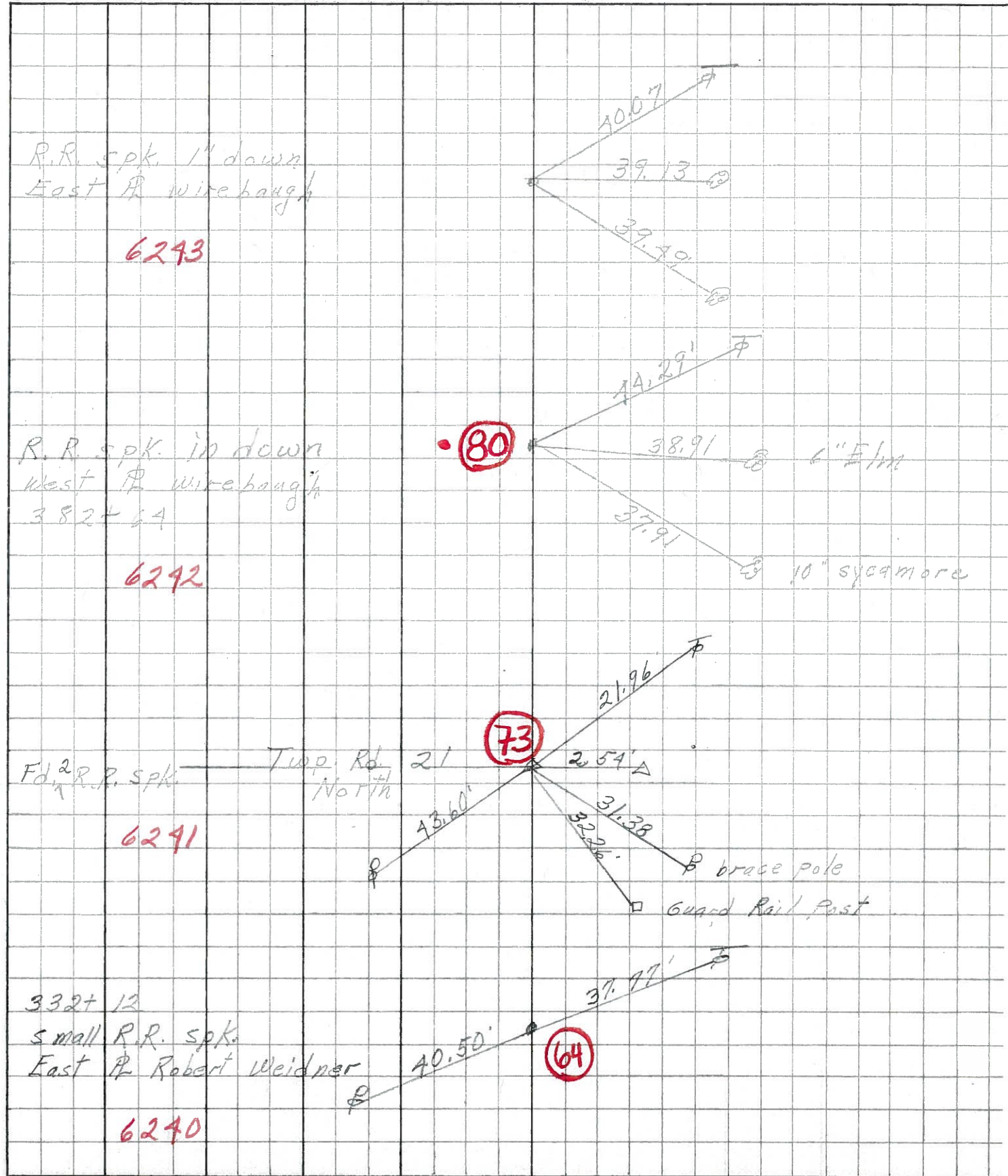

R.R. spk. 1" down  
East R wirebaugh  
**6293**

R.R. spk. in down  
West R wirebaugh  
382+64  
**6292**

Fd 2 R.R. spk.  
**6291**

332+12  
Small R.R. spk.  
East R Robert Weidner  
**6290**

Twp. Rd. 21  
North