

Scanned July 1994

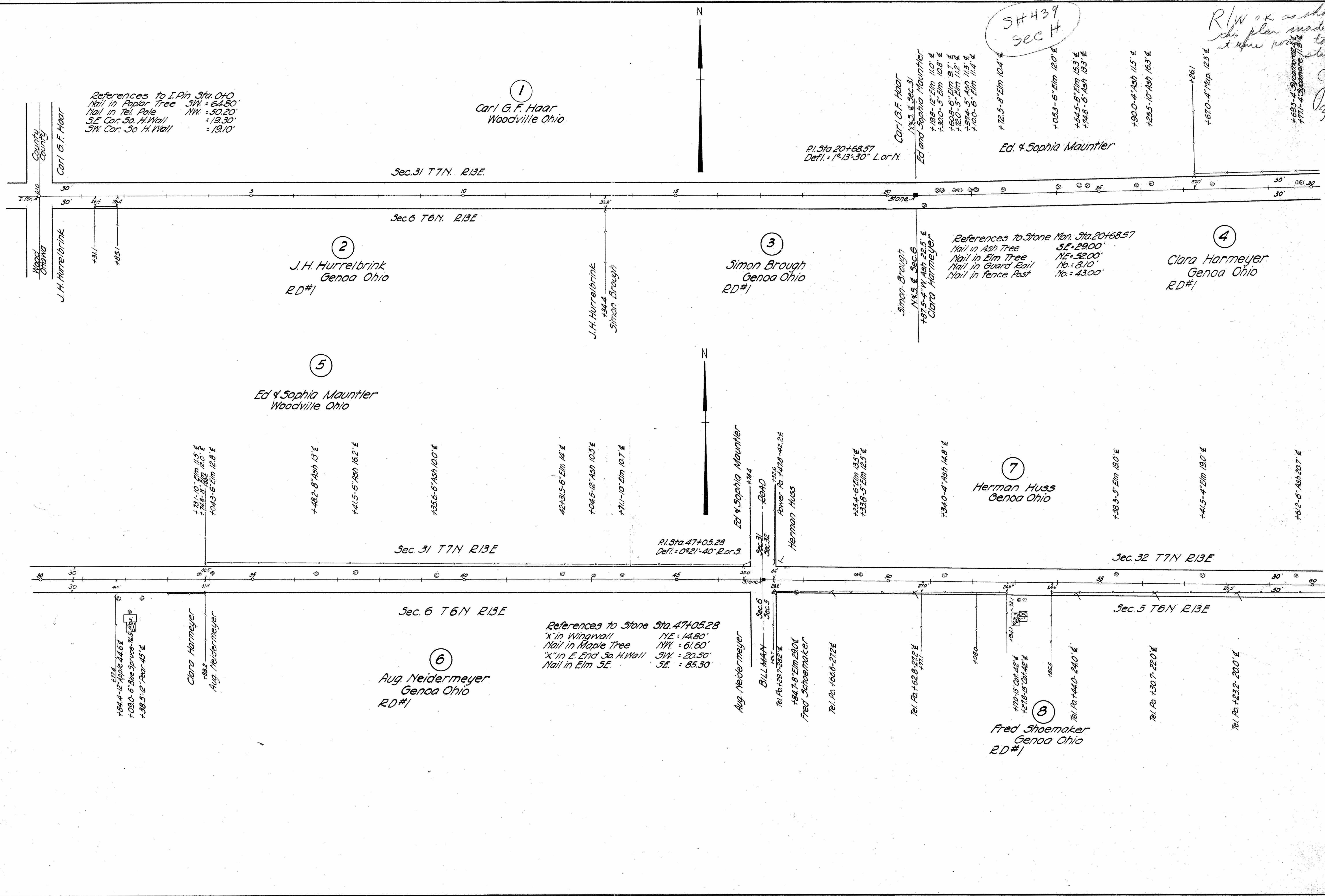

References to I. Pin Sta. 0+0
 Nail in Poplar Tree SW = 64.80'
 Nail in Tel. Pole NW = 50.20'
 SE Cor. So. H. Wall = 19.30'
 SW Cor. So. H. Wall = 19.10'

①
 Carl G. F. Haar
 Woodville Ohio

P.I. Sta. 20+68.57
 Defl. = 1° 13' 30" L or R

SH 439
 sec H

R/W ok as shown
 this plan made by county
 at expense of state system
 taken by
 JGS
 3/10/44
 +693-4" Spruce 11.8' E
 +771-4" Spruce 11.8' E

County
 Carl G. F. Haar

Wood
 J. H. Hurrelbrink

Carl G. F. Haar
 N 8.5 E Sec. 31
 Ed and Sophia Mauntler
 +198-12" Elm 11.0' E
 +300-5" Elm 10.8' E
 +508-5" Elm 9.7' E
 +720-5" Elm 11.2' E
 +974-5" Ash 11.3' E
 +100-6" Elm 11.4' E
 +72-5-8" Elm 10.4' E

Ed & Sophia Mauntler

Sec. 31 T7N R13E

Sec. 6 T6N R13E

②
 J. H. Hurrelbrink
 Genoa Ohio
 RD #1

③
 Simon Brough
 Genoa Ohio
 RD #1

Simon Brough
 N 8.5 E Sec. 6
 +87.5-4" W. Ash 22.5' E
 Clara Harmeyer

References to Stone Man. Sta. 20+68.57
 Nail in Ash Tree SE = 29.00'
 Nail in Elm Tree NE = 52.00'
 Nail in Guard Rail No. = 8.10'
 Nail in fence Post No. = 43.00'

④
 Clara Harmeyer
 Genoa Ohio
 RD #1

⑤
 Ed & Sophia Mauntler
 Woodville Ohio

⑦
 Herman Huss
 Genoa Ohio

P.I. Sta. 47+05.28
 Defl. = 0° 21' 40" R or S

Sec. 31 T7N R13E

Sec. 6 T6N R13E

Sec. 32 T7N R13E

Sec. 5 T6N R13E

+84-4-12" Apple 4.6' E
 +090-6" Blue Spruce-16.5' E
 +338-5-12" Poplar 4.5' E
 Clara Harmeyer
 +88.2
 Aug. Neidermeyer

⑥
 Aug. Neidermeyer
 Genoa Ohio
 RD #1

References to Stone Sta. 47+05.28
 "x" in Wingwall NE = 14.80'
 Nail in Maple Tree NW = 61.60'
 "x" in E. End So. H. Wall SW = 20.50'
 Nail in Elm SE SE = 85.30'

Ed & Sophia Mauntler
 +744
 ROAD
 +326
 River Rd. +478-42.2 E
 Herman Huss

Aug. Neidermeyer

BILLMAN
 +197
 +129-7-28.2 E
 +194.7-8" Elm 29.0' E
 Fred Shoemaker

761. Pk. +666-272 E

761. Pk. +628-272 E

+1080

⑧
 Fred Shoemaker
 Genoa Ohio
 RD #1

+170-15" Oak 42' E
 +278-15" Oak 42' E
 +86.5
 761. Pk. +440-240' E

761. Pk. +307-220' E

761. Pk. +232-200' E

+731-10" Elm 11.5' E
 +748-8" Elm 12.0' E
 +043-6" Elm 12.8' E

+48.2-8" Ash 13' E

+41.5-6" Ash 16.2' E

+356-6" Ash 10.0' E

42+31.5-6" Elm 14' E

+04.5-12" Ash 10.5' E

+711-10" Elm 10.7' E

+254-6" Elm 13.5' E
 +338-5" Elm 12.5' E

+340-4" Ash 14.8' E

+383-5" Elm 18.0' E

+41.5-4" Elm 19.0' E

+61.2-6" Ash 20.7' E

R-4163 #1 E-11

Scanned July 1967

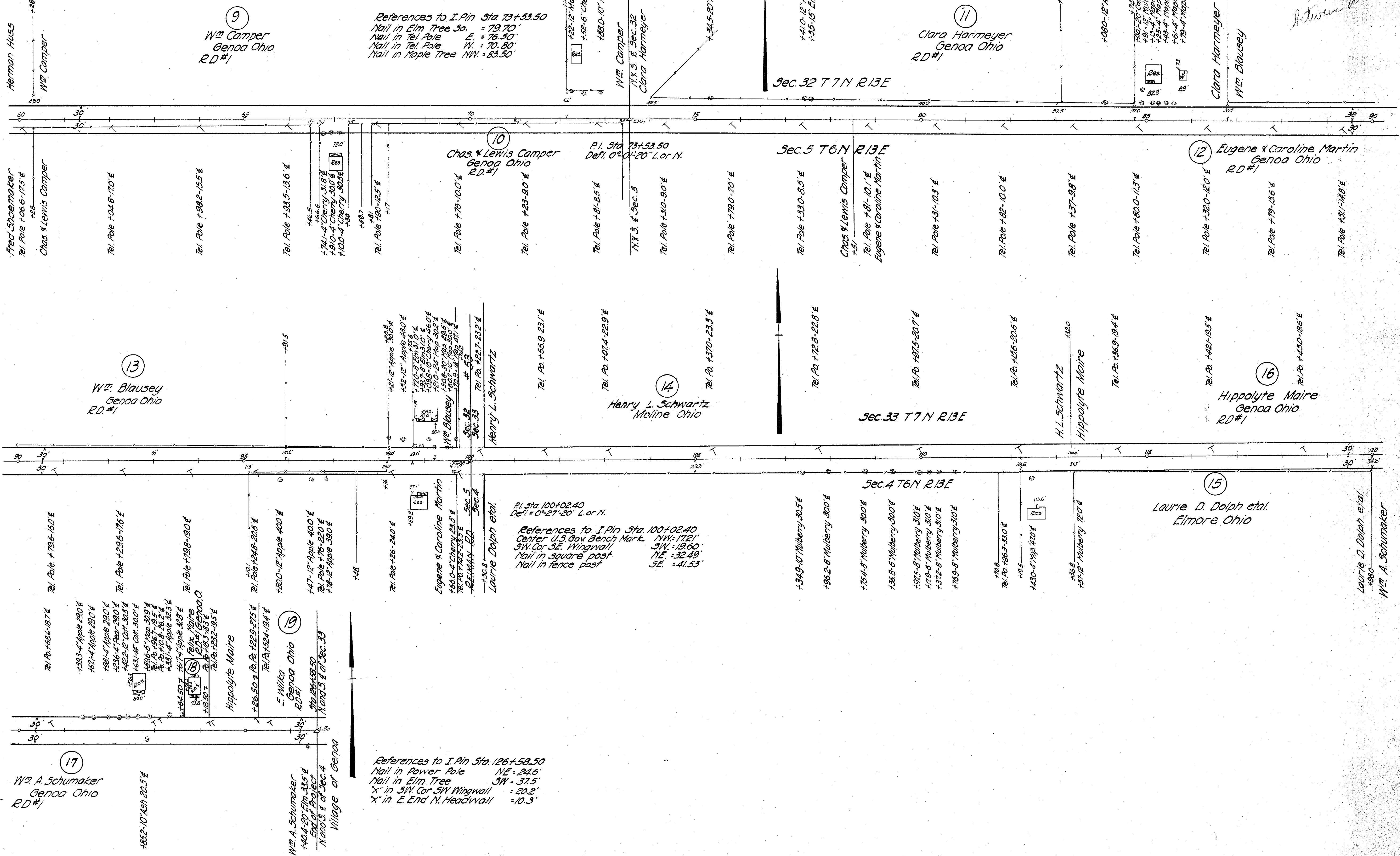

9
Wm Camper
Genoa Ohio
RD #1

References to I. Pin Sta 73+53.50
Nail in Elm Tree So. = 79.70'
Nail in Tel. Pole E. = 76.50'
Nail in Tel. Pole W. = 70.80'
Nail in Maple Tree NW = 83.50'

11
Clara Harmeyer
Genoa Ohio
RD #1

10
Chas & Lewis Camper
Genoa Ohio
RD #1

12
Eugene & Caroline Martin
Genoa Ohio
RD #1

13
Wm Blausey
Genoa Ohio
RD #1

14
Henry L. Schwartz
Moline Ohio

16
Hippolyte Maire
Genoa Ohio
RD #1

P.I. Sta 100+02.40
Defl. = 0°27'-20" L or N.
References to I. Pin Sta 100+02.40
Center U.S. Gov. Bench Mark. NW = 172'
SW Cor SE. Wingwall SW = 19.60'
Nail in square post NE = 32.49'
Nail in fence post SE = 41.53'

15
Laurie D. Dolph et al.
Elmore Ohio

17
Wm A. Schumaker
Genoa Ohio
RD #1

References to I. Pin Sta 126+58.50
Nail in Power Pole NE = 24.6'
Nail in Elm Tree SW = 37.5'
"X" in SW Cor SW Wingwall = 20.2'
"X" in E. End N. Headwall = 10.3'

SR 163
Between Wood Co. & Elmore