

OTT-163

OTTAWA COUNTY
S.H. 439 SEC. D & G
R/W PLANS



*RW checked
easements obtained as shown
JEF
3/13/44*

Scanned
July 1997

STATE OF OHIO
DEPARTMENT OF HIGHWAYS
RIGHT OF WAY PLANS
OAK HARBOR-GENOA ROAD
S.H. 439 SEC. D & G
OTTAWA COUNTY
BENTON, CLAY & HARRIS TWPS.
1935

R-4/63 # 4 E-10

FOR ANY QUESTIONS PLEASE CONTACT ODOT DISTRICT 2 REAL ESTATE AT 419-353-8131

Reviewed
July 1997

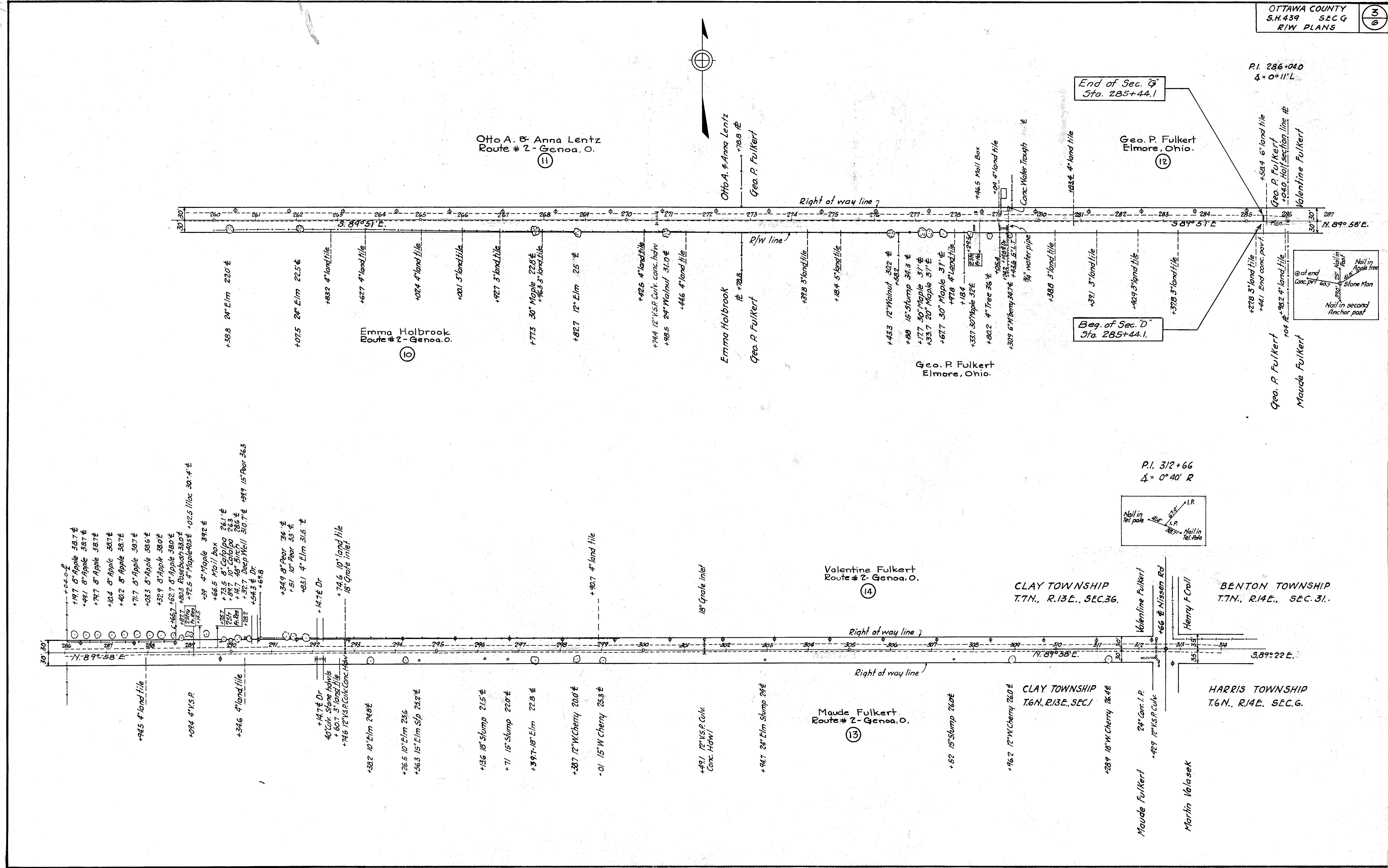

Otto A. & Anna Lentz
Route # 2 - Genoa, O.

Emma Holbrook
Route # 2 - Genoa, O.

Otto A. & Anna Lentz
Geo. P. Fulkert

Emma Holbrook
Geo. P. Fulkert

Geo. P. Fulkert
Elmore, Ohio.

Geo. P. Fulkert
Elmore, Ohio.

Valentine Fulkert
Route # 2 - Genoa, O.

Maude Fulkert
Route # 2 - Genoa, O.

CLAY TOWNSHIP
T.7N., R.13E., SEC.36.

CLAY TOWNSHIP
T.6N., R.13E., SEC.1

BENTON TOWNSHIP
T.7N., R.14E., SEC.31.

HARRIS TOWNSHIP
T.6N., R.14E., SEC.6.

Maude Fulkert

Martin Valasek

P.I. 312+66
Δ = 0° 40' R

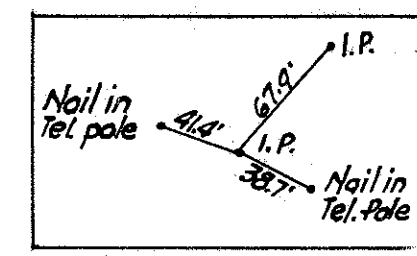

P.I. 286+04.0
Δ = 0° 11' L

End of Sec. G
Sta. 285+44.1

Beq. of Sec. D
Sta. 285+44.1

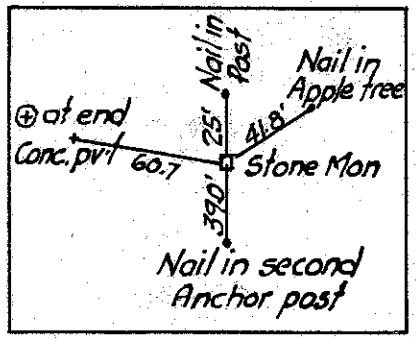

P.I. 312+66
 $\Delta = 0^\circ 40' R$

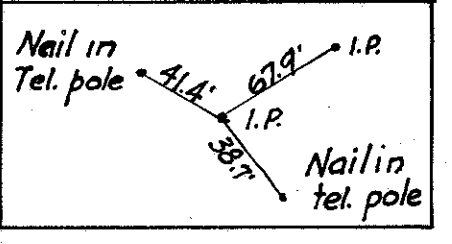

CLAY TOWNSHIP
T.7N., R.13E., SEC. 36

BENTON TOWNSHIP
T.7N., R.14E., SEC. 31

CLAY TOWNSHIP
T.6N., R.13E., SEC. 1

HARRIS TOWNSHIP
T.6N., R.14E., SEC. 6

P.I. 341+84.1
 $\Delta = 0^\circ 30' L$

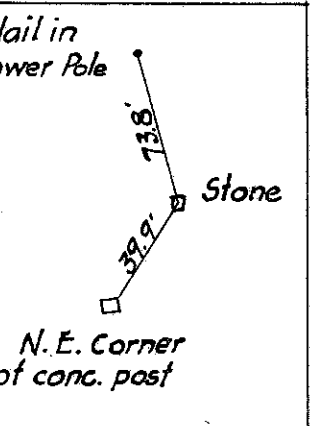
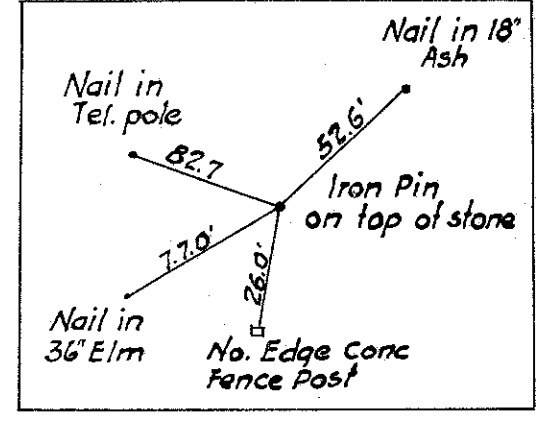

P.I. 368+17
 $\Delta = 0^\circ 55' R$

BENTON TWP
T.7N., R.14E., SEC. 31

BENTON TWP
T.7N., R.14E., SEC. 32

HARRIS TWP
T.6N., R.14E., SEC. 6

HARRIS TWP
T.6N., R.14E., SEC. 5



Henry F. Croll Est.
Route # 2 - Genoa, O.

Henry F. Croll Est.
Route # 2 - Genoa, O.

Martin Valasek
Route # 1 - Elmore, O.

Martin Valasek

John H. Dierker
Elmore, Ohio.

John H. Dierker
Elmore, Ohio.

John H. Dierker

Carl H. Giesler

Carl H. Giesler
Route # 2 - Elmore, O.

Peter & Agnes Petkoff
Route # 2 - Elmore, O.

Pete & Agnes Petkoff

Adolph & George
Engles
R.D., Elmore, Ohio

Henry Redman

Henry Redman

Theodore H. Avers

Theodore H. Avers
Route # 1 - Graytown, O.

Louis Samuel Draper

Pete & Agnes Petkoff

Carl H. Giesler

John R. Damschroeder

John R. Damschroeder

John R. Damschroeder

John R. Damschroeder

John R. Damschroeder

John R. Damschroeder

John R. Damschroeder

John R. Damschroeder

John R. Damschroeder

John R. Damschroeder

John R. Damschroeder

John R. Damschroeder

John R. Damschroeder

John R. Damschroeder

John R. Damschroeder

John R. Damschroeder

John R. Damschroeder

John R. Damschroeder

John R. Damschroeder

John R. Damschroeder

John R. Damschroeder

Nail in Tel. pole

Nail in 36" Elm

Nail in 18" Ash

Iron Pin on top of stone

No. Edge Conc Fence Post

Nail in Power Pole

Stone

N.E. Corner of conc. post

FOR ANY QUESTIONS PLEASE CONTACT ODOT DISTRICT 2 REAL ESTATE AT 419-353-8131

FOR ANY QUESTIONS PLEASE CONTACT ODOT DISTRICT 2 REAL ESTATE AT 419-353-8131

P.I. 368+17
Δ = 0°55' R

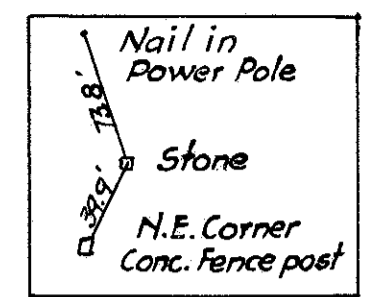

BENTON TOWNSHIP
T.7N., R.14E., SEC 31.

BENTON TOWNSHIP
T.7N., R.14E., SEC 32

Theodore H. Avers
Route # 1 - Graytown, O.
(25)

HARRIS TOWNSHIP
T.6N., R.14E., SEC 6

HARRIS TOWNSHIP
T.6N., R.14E., SEC 5

Geo. E. Prasek
2612 Massillon St.
Toledo, Ohio.
(24)

Otto & Emma Leiske
Route # 1 - Graytown, O.
(26)

P.I. 394+63.32
Δ = 0°44' L

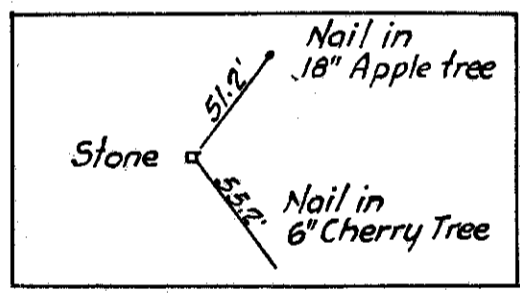

P.I. 421+06.35
Δ = 0°16' R

BENTON TWP
T.7N., R.14E., SEC 32.

BENTON TWP
T.7N., R.14E., SEC 33

Geo. Klaustermeier
Route # 1 - Elmore, O.
(27)

Geo. Klaustermeier
Emma Nowalk
1848 R

Emma Nowalk
Route # 1 - Graytown, O.
(29)
Clayton J. Harmon
Mathilda Krupeny.

Otto & Emma Leiske
Route # 1 - Graytown, O.
(28)

Otto & Emma Leiske
Jacob F. Harmon

Jacob F. Harmon
Route # 2 - Elmore, O.
(28)

HARRIS TWP
T.6N., R.14E., SEC 5

HARRIS TWP
T.6N., R.14E., SEC 4

Edward Flick

Edith & Henry Ahrendt

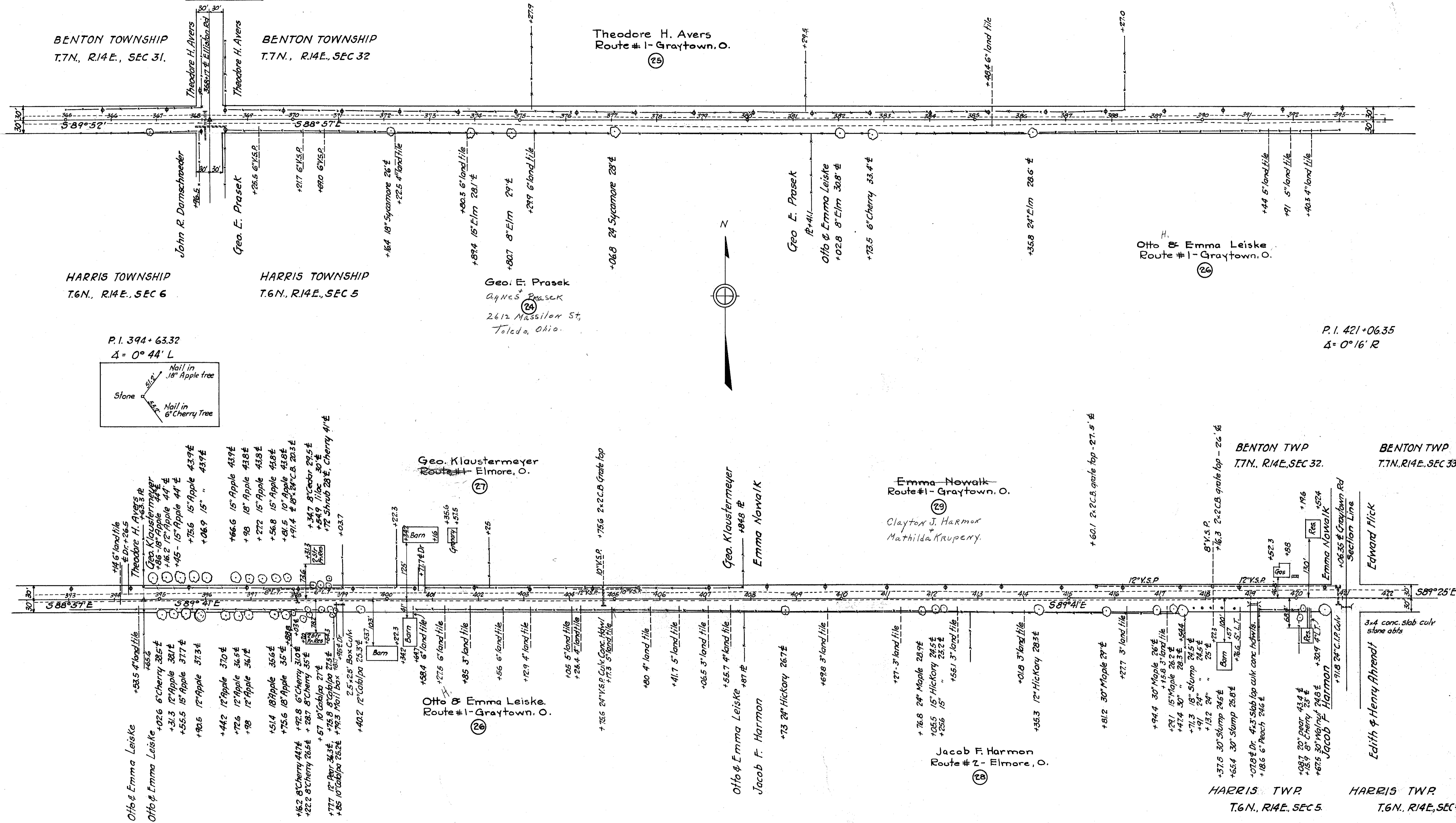

Stamps
July 24 1911

P.I. 421+06.35
Δ = 0°16' R

P.I. 447+41.70
Δ = 0°0' to stone & S.H. 439 & Stange Rd.
Δ = 0°20' to & conc. part S.H. 439 & Stange Rd.

BENTON TOWNSHIP
T.7N., R.14E., SEC.32.

BENTON TOWNSHIP
T.7N., R.14E., SEC.33

HARRIS TOWNSHIP
T.6N., R.14E., SEC.5.

HARRIS TOWNSHIP
T.6N., R.14E., SEC.4.

BENTON TOWNSHIP
T.7N., R.14E., SEC.33

BENTON TOWNSHIP
T.7N., R.14E., SEC.34.

HARRIS TOWNSHIP
T.6N., R.14E., SEC.4

HARRIS TOWNSHIP
T.6N., R.14E., SEC.3

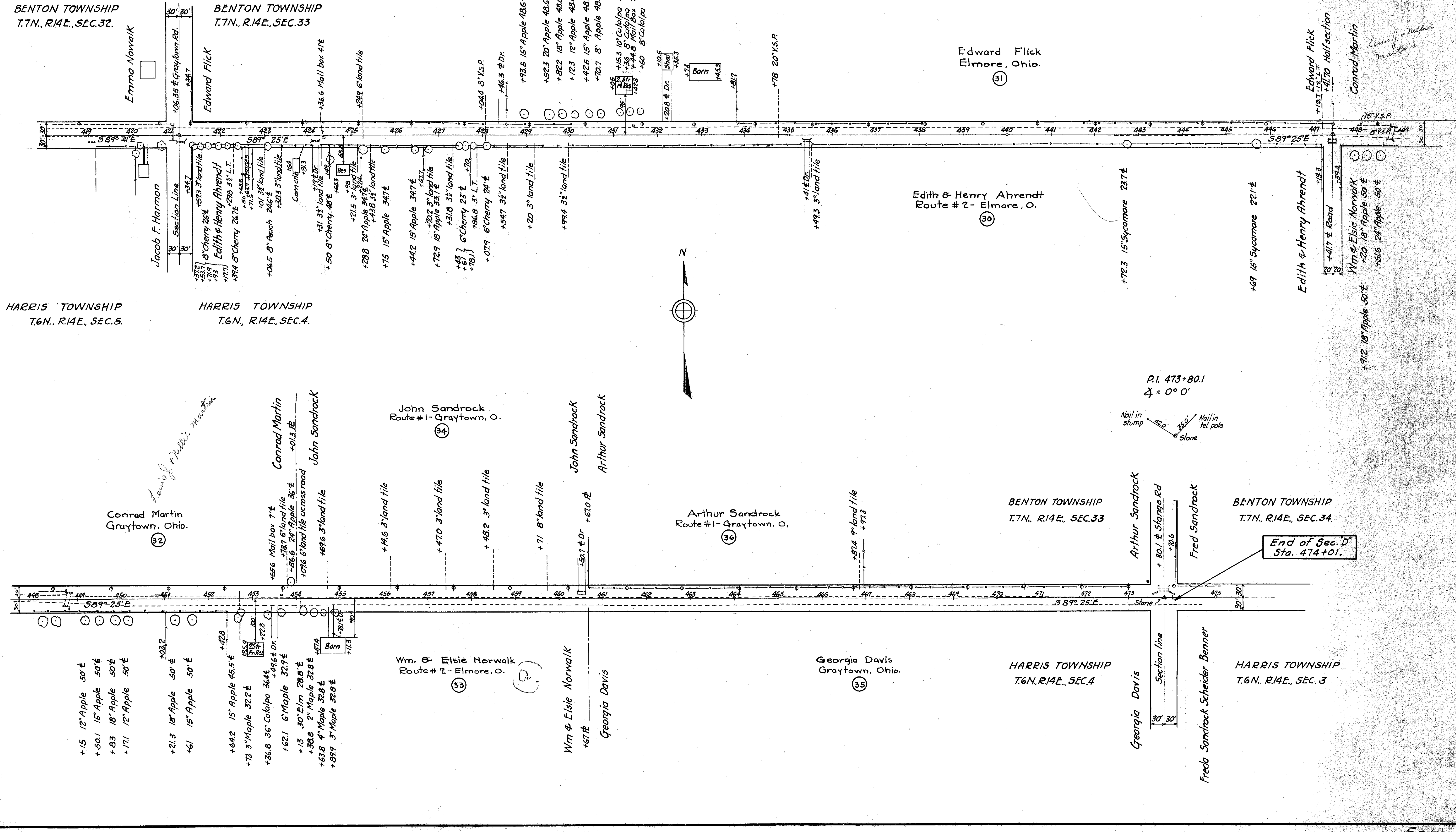

Emmo Nowalk

Edward Flick

Edward Flick
Elmore, Ohio. (31)

Edward Flick
+191.12' L.T.
+41.70 Half-section

Conrad Martin

Louis J. Miller
Martin

Jacob F. Harman

Edith & Henry Ahrendt

Edith & Henry Ahrendt
Route # 2 - Elmore, O. (30)

Edith & Henry Ahrendt

Wm & Elsie Norwalk
+50.18" Apple 50' ±
+51.6 24" Apple 50' ±

+15 12" Apple 50' ±
+50.1 15" Apple 50' ±
+83 18" Apple 50' ±
+171 12" Apple 50' ±

+21.3 18" Apple 50' ±
+61 15" Apple 50' ±

+64.2 15" Apple 45.5' ±
+73 3" Maple 32.2' ±
+36.8 36" Catalpa 36.4' ±
+62.1 6" Maple 32.9' ±

+13 30" Elm 28.8' ±
+38.8 2" Maple 32.8' ±
+63.8 4" Maple 32.8' ±
+89.9 3" Maple 32.8' ±

Wm. & Elsie Norwalk
Route # 2 - Elmore, O. (33)

Wm & Elsie Norwalk
+67.8
Georgia Davis

Georgia Davis
Graytown, Ohio. (35)

John Sandrock
Route # 1 - Graytown, O. (34)

John Sandrock
Arthur Sandrock

Arthur Sandrock
Route # 1 - Graytown, O. (36)

Arthur Sandrock

Fred Sandrock

Conrad Martin
Graytown, Ohio. (32)

Conrad Martin

John Sandrock

P.I. 473+80.1
Δ = 0°0'

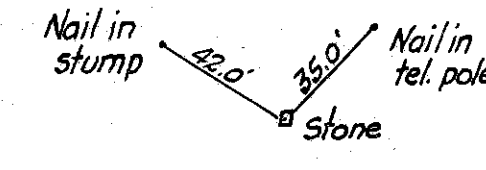

End of Sec. D
Sta. 474+01.

FOR ANY QUESTIONS PLEASE CONTACT ODOT DISTRICT 2 REAL ESTATE AT 419-353-8131