

STATE OF OHIO  
DEPARTMENT OF TRANSPORTATION

OTT-163-5.98

BENTON AND HARRIS TOWNSHIPS  
OTTAWA COUNTY

PROJECT DESCRIPTION

IMPROVEMENT OF 0.04 MILE OF S.R. 163 IN BENTON AND HARRIS TOWNSHIPS, OTTAWA COUNTY, BY REPLACEMENT OF AN EXISTING STEEL BEAM STRUCTURE OVER TOUSSAINT CREEK WITH A CONTINUOUS SLAB TYPE STRUCTURE, INCLUDING APPROACH RECONSTRUCTION AND ADDITIONAL RIGHT OF WAY ACQUISITION.

1997 SPECIFICATIONS

The standard specifications of the State of Ohio, Department of Transportation, including changes and supplemental specifications listed in the proposal shall govern this improvement.

I hereby approve these plans and declare that the making of this improvement will require the closing to traffic of the highway and that detours will be provided as indicated on page 4.

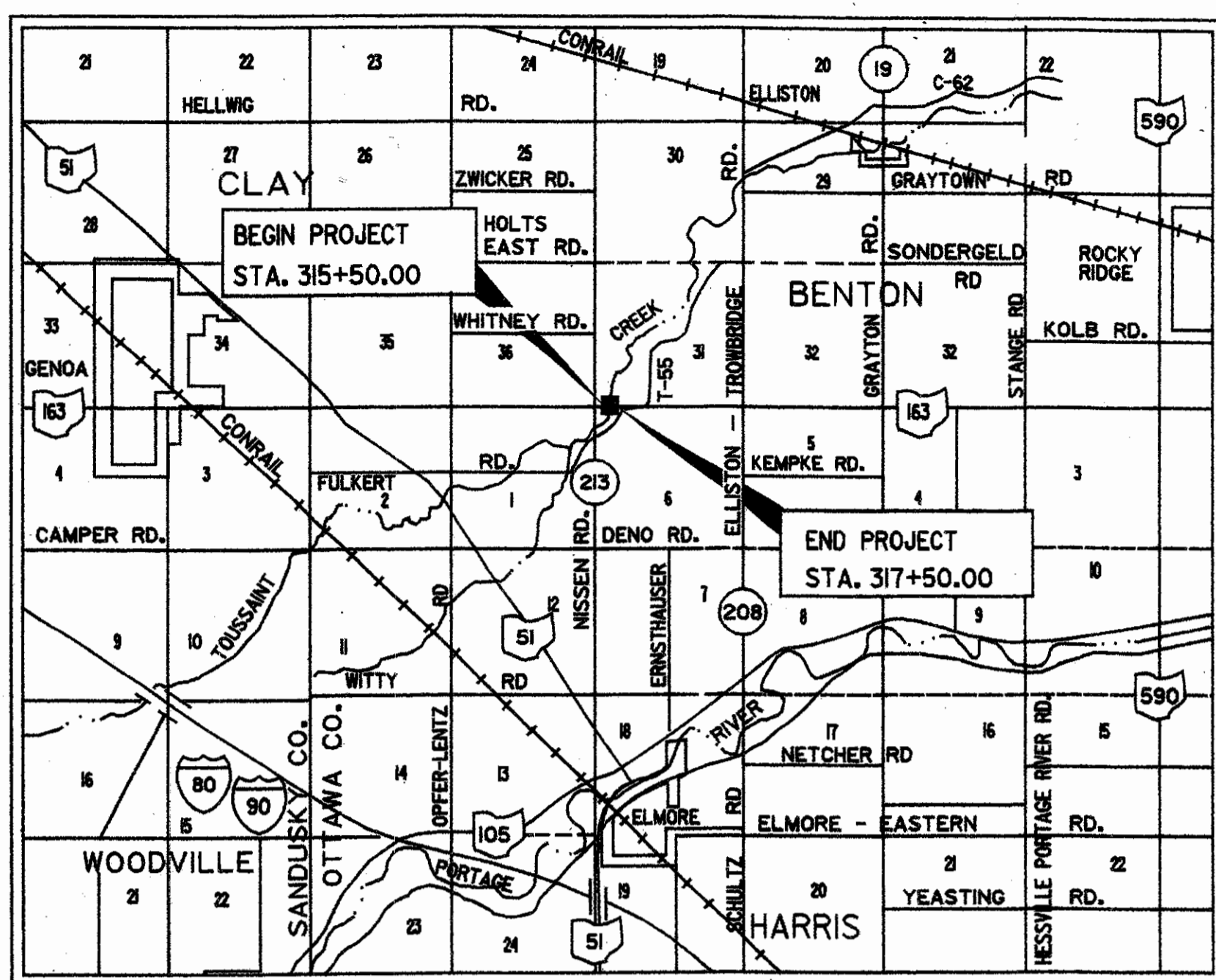

LOCATION MAP

LATITUDE: 41°30'58" N LONGITUDE: 83°17'51" W

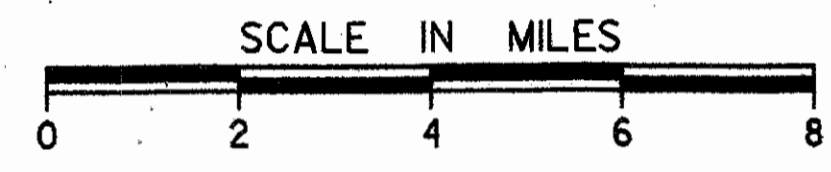

Portion to be Improved \_\_\_\_\_  
State & Federal Routes \_\_\_\_\_  
Other roads \_\_\_\_\_

INDEX OF SHEETS

TITLE SHEET	1
TYPICAL SECTIONS	2
GENERAL NOTES	3
MAINTENANCE OF TRAFFIC	4
GENERAL SUMMARY	5
QUANTITY CALCULATIONS	6
PLAN & PROFILE	7
CROSS SECTIONS	8-12
STRUCTURE DETAILS	13-20
RIGHT OF WAY	21-23

DESIGN DESIGNATION

CURRENT ADT (1998)	4753
DESIGN YEAR ADT (2018)	6644
DESIGN HOURLY VOLUME	664
DIRECTIONAL DISTRIBUTION	55%
TRUCKS (24 HOUR B&C)	5%
DESIGN SPEED	55 MPH
LEGAL SPEED	55 MPH

DESIGN FUNCTIONAL CLASSIFICATION:  
RURAL MAJOR COLLECTOR - SECONDARY

DESIGN EXCEPTIONS

NONE REQUIRED

<p>ENGINEERS SEAL:</p> <p>FOR STRUCTURE DESIGN REVISIONS</p> <p>SIGNED: James Bradley DATE: 8/10/98</p>	<p>ENGINEERS SEAL:</p> <p>FOR ROADWAY DESIGN REVISIONS</p> <p>SIGNED: Michael J. Gramza DATE: 8/10/98</p>
---	---

UNDERGROUND UTILITIES

TWO WORKING DAYS BEFORE YOU DIG

Call 800-362-2764 (Toll Free)

OHIO UTILITIES PROTECTION SERVICE

NON-MEMBERS MUST BE CALLED DIRECTLY

Plans Prepared By:

**POLYTECH INC.**  
1744 PAYNE AVENUE  
CLEVELAND, OHIO 44114  
ENGINEERS - ARCHITECTS

8/11/98

STANDARD CONSTRUCTION DRAWINGS						SPECIAL PROVISIONS	
DWG.	DATE	DWG.	DATE	DWG.	DATE	U.S. ARMY CORPS OF ENGINEERS	
MC-1M	6-13-69	MT-99.10M	11-14-86	AS-1-81	9-15-94	NATIONWIDE PERMIT #3	5-19-98
MC-4M	7-26-76	MT-101.60M	7-1-92	CPA-5-94	10-25-94	NATIONWIDE PERMIT #14	5-19-98
MC-11M	8-1-78			CPP-2-94	12-19-94		
				CS-1-93	6-30-95		
GR-1.1M	5-6-91			DBR-2-73	9-15-94		
GR-1.2M	10-30-92			DS-1-92	12-15-94	SUPPLEMENTAL SPECIFICATIONS	
GR-1.3	2-21-92					806	9-9-97
GR-2.1M	5-6-91					904	5-5-98
GR-3.4M	5-6-91					906	5-5-98
BP-3.J	2-21-92						

Approved: James E. McCarty  
Date: 8-8-98 District Deputy Director of Transportation

Approved: [Signature]  
Date: 8-14-98 Director, Department of Transportation

OTT-SR 163-5.98  
980715  
23PCS  
11/19/98  
DIST. 2

DRAWING = TITLE DATE = MARCH 3, 1995

FEDERAL PROJECT NO. 3990(6)  
PID NO. 11452  
CONSTRUCTION PROJECT NO.  
RAILROAD INVOLVEMENT NONE  
OTT-163-5.98  
23

# CENTERLINE SURVEY PLAT

OTT-163-5.98

OTTAWA COUNTY, OHIO

BENTON TOWNSHIP, T-7-N, R-14-E, SECTION 31

HARRIS TOWNSHIP, T-6-N, R-14-E, SECTION 6

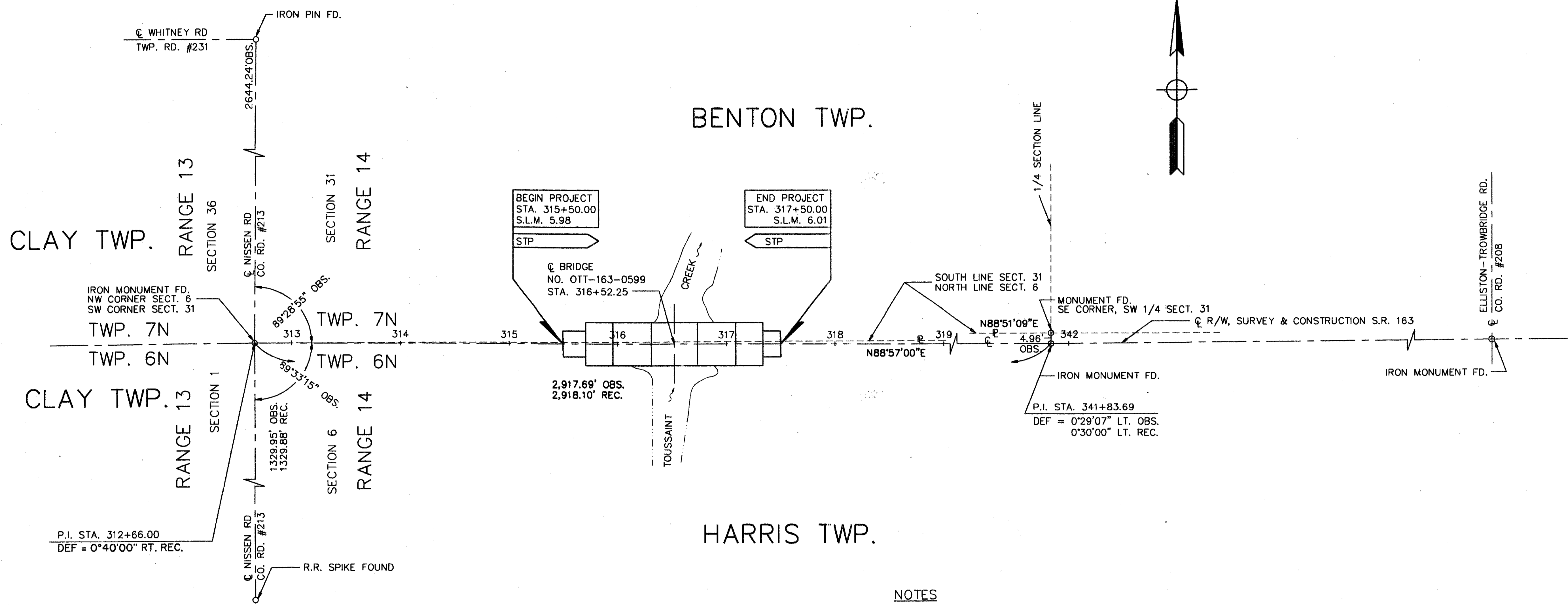

BENTON TWP.

HARRIS TWP.

- NOTES**
- BEARINGS SHOWN ARE FOR PROJECT USE ONLY AND DO NOT RELATE TO THE OHIO STATE PLANE COORDINATE SYSTEM. THE BEARING OF THE  $\text{C R/W}$  IS AS SHOWN ON SHEET 3 OF 9 OF THE CONSTRUCTION PLANS FOR ODOT PROJECT S.H. 439, SECTION "D" BRIDGE, OTTAWA COUNTY.
  - PER AREA SURVEYOR, THE TWO MONUMENTS AT THE SE CORNER OF THE SW 1/4 SECT. 31 BENTON TWP. DESIGNATE DIFFERENT LINES. THE MONUMENT TO THE NORTH IS THE SOUTH LINE OF SECT. 31, AND THE MONUMENT TO THE SOUTH IS THE CENTERLINE OF R/W FOR S.R. 163. THIS CORRELATES WITH FIELD NOTES ON RECORD AT THE ODOT DISTRICT OFFICE SHOWING TWO POINTS AT THAT CORNER, WITH THE SOUTH POINT DESIGNATING THE CENTERLINE OF RIGHT OF WAY.
  - FOR REFERENCE TO THE PLAN USED TO DETERMINE THE CENTERLINE OF RIGHT OF WAY, SEE SHEET 4 OF 6 OF ODOT PROJECT S.H. 439, SECTION "D", R/W PLANS, OTTAWA COUNTY.

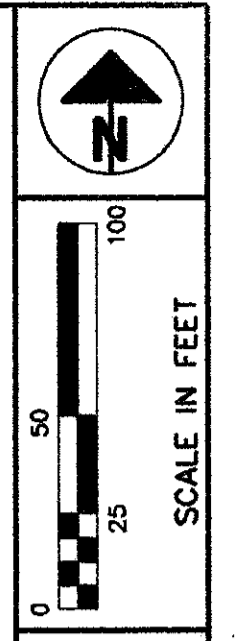

FEDERAL PROJECT NO. STP  
STATE PROJECT NO. 027800

CENTERLINE SURVEY PLAT

OTT-163-5.98

NO. \_\_\_\_\_  
 RECEIVED: \_\_\_\_\_  
 TIME RECEIVED: \_\_\_\_\_  
 RECORDED: \_\_\_\_\_  
 PLAT BOOK \_\_\_\_\_ PAGE \_\_\_\_\_  
 SIGNED: \_\_\_\_\_  
 OTTAWA COUNTY RECORDER

I HEREBY STATE THAT THIS PLAT IS A TRUE DILINEATION OF A SURVEY MADE FOR THE OHIO DEPARTMENT OF TRANSPORTATION IN 1992

BY: Richard Metzker 3-3-95  
 RICHARD METZKER DATE  
 REGISTERED SURVEYOR NO. 7477

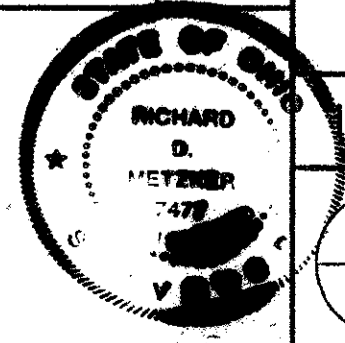

3  
21  
23

DRAWING = RW-PLAT DATE = MARCH 2, 1995



# PROPERTY MAP OTT-163-5.98

## BENTON TOWNSHIP, T-7-N, R-14-E, SECTION 31 HARRIS TOWNSHIP, T-6-N, R-14-E, SECTION 6 OTTAWA COUNTY

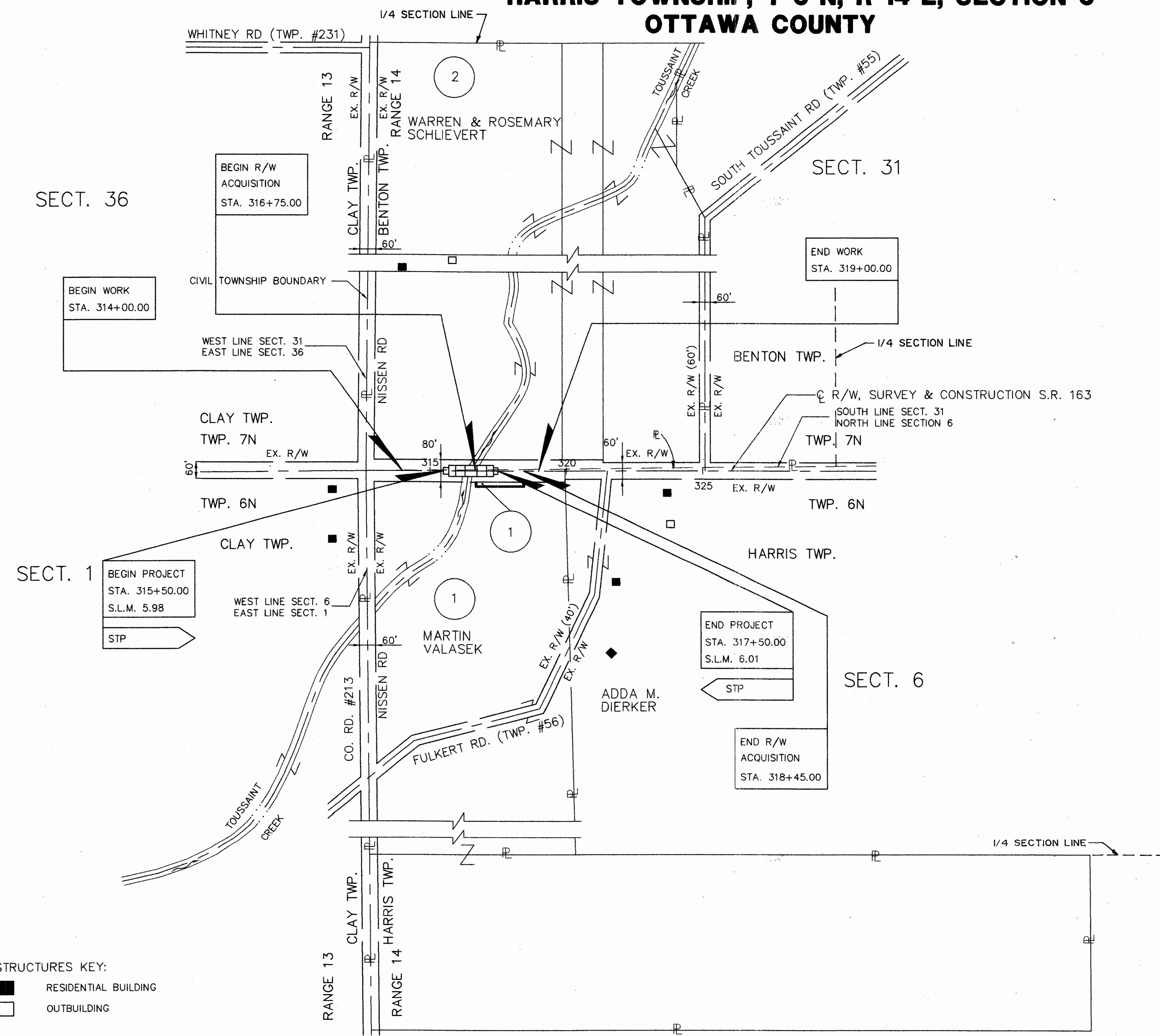
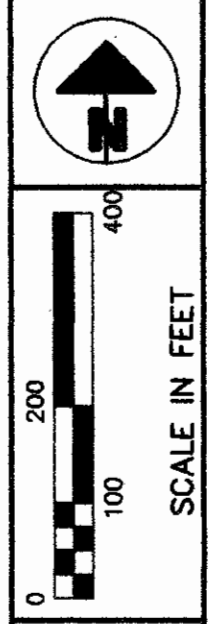

**STRUCTURES KEY:**  
 ■ RESIDENTIAL BUILDING  
 □ OUTBUILDING

**UTILITIES**  
 GTE  
 300 WEST GYPSY LANE ROAD  
 BOWLING GREEN, OHIO 43402  
 (419) 354-9449  
 TOLEDO EDISON  
 300 MADISON AVENUE  
 382 EDISON PLAZA  
 TOLEDO, OHIO 43652  
 (419) 249-5273

THE LOCATION OF THE UNDERGROUND UTILITIES SHOWN ON THE PLANS ARE AS OBTAINED FROM THE OWNERS OF THE UTILITY AS REQUIRED BY SECTION 153.64 O.R.C.

REV.	DATE	DESCRIPTION	BY

PLAN COMPLETION DATE:

DRAWING = RW-PROPT DATE = FEBRUARY 14, 1995

FEDERAL PROJECT NO.  
STP

STATE PROJECT NO.  
027800

PROPERTY MAP

OTT-163-5.98

2 / 3  
22  
23

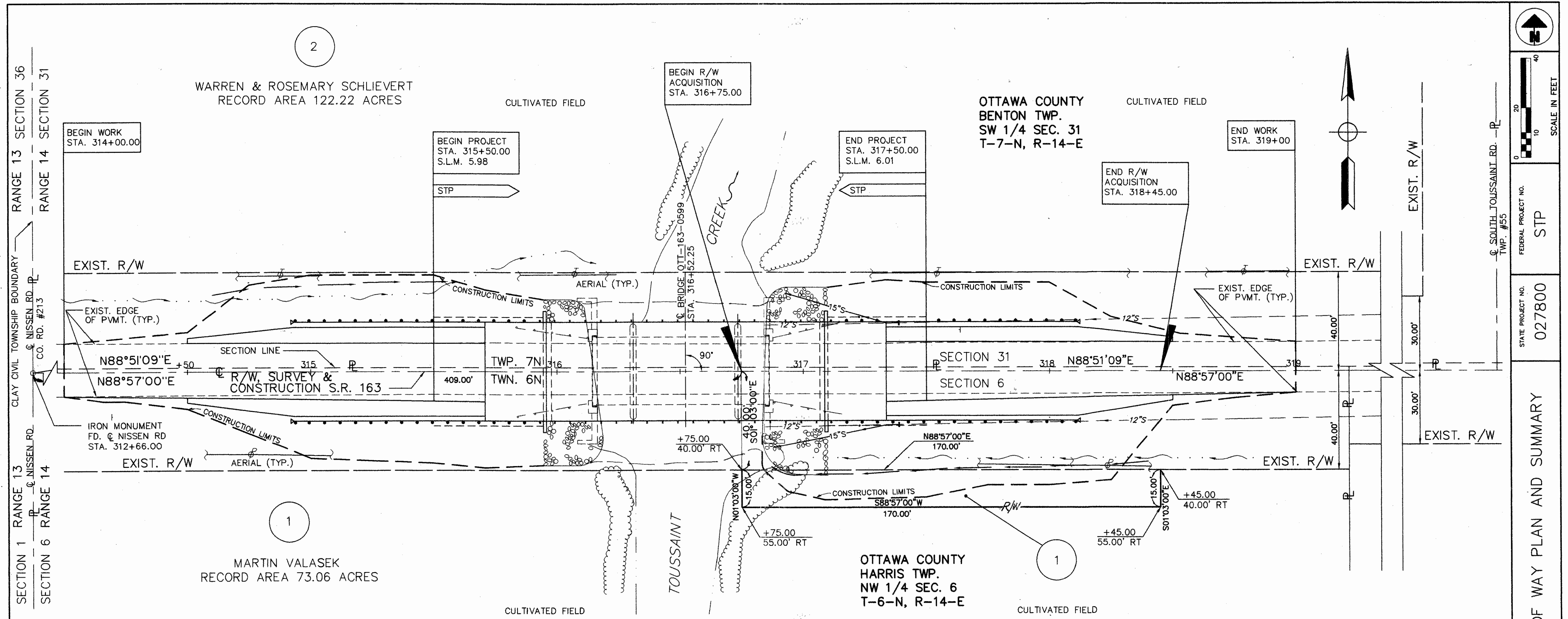

CLAY CIVIL TOWNSHIP BOUNDARY  
 RANGE 13 SECTION 36  
 RANGE 14 SECTION 31  
 CO. RD. #213  
 CO. RD. #213  
 STATE PROJECT NO. 027800  
 FEDERAL PROJECT NO. STP

SCALE IN FEET  
 0 10 20 40

RIGHT OF WAY PLAN AND SUMMARY  
 OTT-163-5.98

TOTAL NUMBER OF:  
 1 OWNERSHIPS  
 0 TOTAL TAKES  
 0 OWNERSHIPS WITH STRUCTURES INVOLVED  
 0 OWNERSHIPS WITH PERSONALTY ITEMS

**SUMMARY OF ADDITIONAL RIGHT OF WAY**

PID NO. 11452  
 STATE JOB NO. 027800

ALL AREAS ARE GIVEN IN ACRES

PARCEL	OWNER	OWNER'S RECORD		AUDITOR'S PARCEL NO.	RECORD AREA	TOTAL P.R.O.	GROSS TAKE	P.R.O. IN TAKE	NET TAKE	STRUCTURE	NET RESIDUE	TYPE FUND	REMARKS	AS ACQUIRED	
		BOOK	PAGE											BOOK	PAGE
1	MARTIN VALASEK	134 184 188	497 220 552, 554	017-04891-06229-000	73.06	3.05	0.059	0.00	0.059		69.951	STATE	STANDARD HIGHWAY EASEMENT, FOR CONSTRUCTION AND MAINTENANCE OF ROAD DITCH		

DRAWING = RW-PLAN DATE = MARCH 3, 1995

REV.	DATE	DESCRIPTION	BY
PLAN COMPLETION DATE:			