

# CENTER LINE SURVEY PLAT

S.R. 163 SEC. (8.96 - 8.98)  
OTTAWA COUNTY  
BENTON TWP. R14E, T7N, SEC'S. 34, 35 & 36  
HARRIS TWP. R14E, T6N, SEC'S. 1, 2 & 3  
SALEM TWP. R15E, T6N, SEC'S. 5, 6 & 31

Received \_\_\_\_\_ 19  
Recorded Nov. 2, 1970  
Book 14 Page 22  
County Recorder

FED. RD. DIVISION	STATE	PROJECT
2	OHIO	

OTT-163-(8.96-8.98)

97  
113  
1  
17

Signed R.H. Rice  
Date 9-25-70 Division Deputy Director

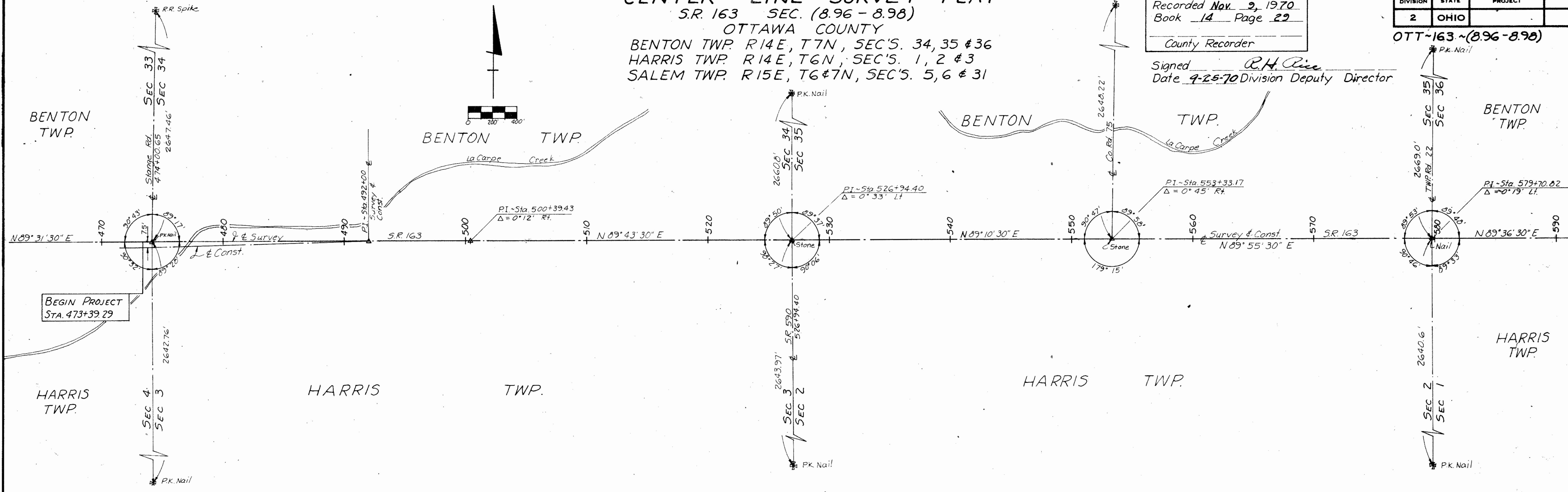

BEGIN PROJECT  
STA. 473+39.29

PI-Sta 579+70.02  
Δ = 0° 19' 11" Lt.

I HEREBY CERTIFY THAT THIS PLAT  
IS A TRUE DELINEATION OF A SURVEY  
MADE BY THE OHIO DEPARTMENT OF  
HIGHWAYS IN 1966 BY OHIO DEPT. OF HIGHWAYS

R. J. Smith DATE 9-24-70

R-4163 # 7 E-29

# CENTER LINE SURVEY PLAT

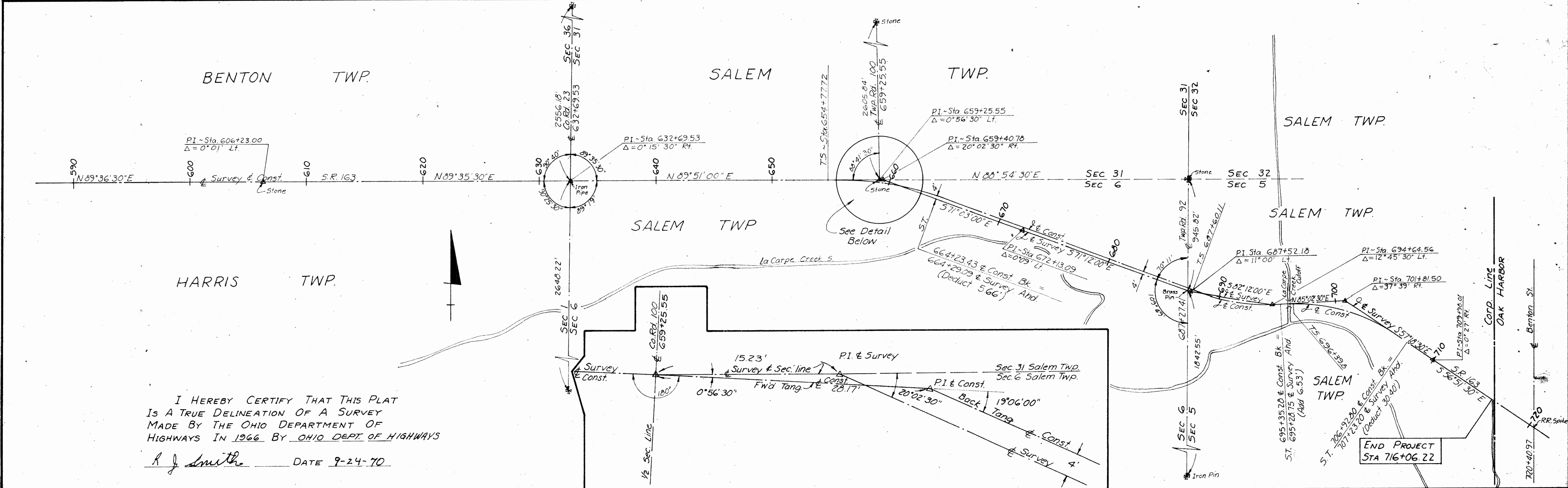

END PROJECT  
STA 716+06.22

720+40.97

# PROPERTY MAP

FED. RD. DIVISION	STATE	PROJECT	
2	OHIO		

OT-T-163-(896-898)

98  
113  
2  
17

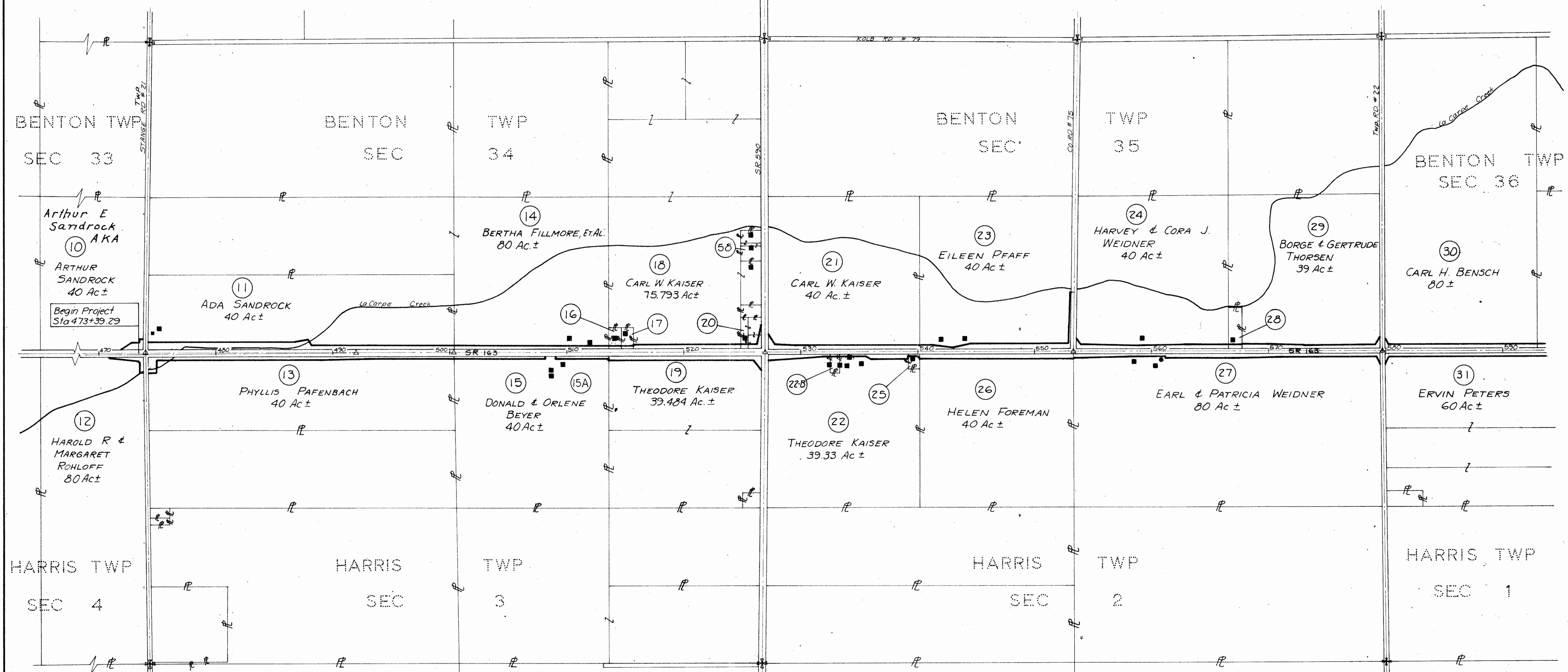
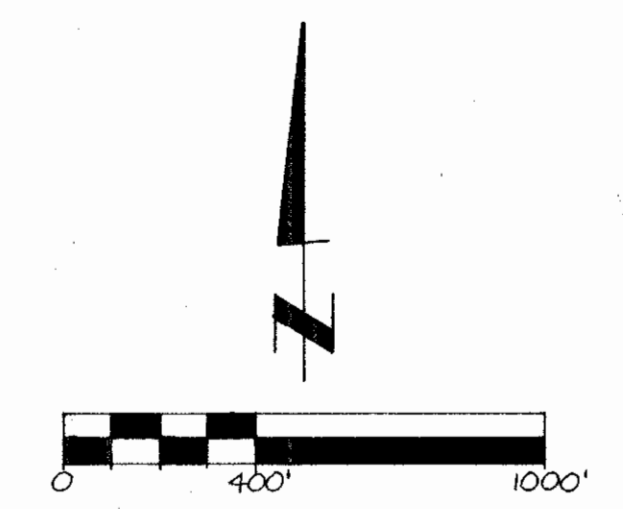

- ⑩ ARTHUR SANDROCK 40 Ac±
- ⑪ ADA SANDROCK 40 Ac±
- ⑫ HAROLD R. & MARGARET ROHLOFF 80 Ac±
- ⑬ PHYLLIS PAFENBACH 40 Ac±
- ⑭ BERTHA FILLMORE, Et AL. 80 Ac±
- ⑮ DONALD & ORLENE BEYER 40 Ac±
- ⑯ THEODORE KAISER 39.484 Ac±
- ⑰ KEITH E. & MARLINE M. CUTCHALL ~ 0.50 Ac±
- ⑱ THEODORE KAISER 39.33 Ac±
- ⑲ MELVIN F. & ROSE JENSEN ~ 0.330 Ac±
- ⑳ JOHN & EDNA PRESSLEY ~ 1.430 Ac±
- ㉑ HERBERT H. KINSEL ~ 0.344 Ac±
- ㉒ HARMON P. & MARGARET NOWAK ~ 1.0 Ac±
- ㉓ MILDRED REAPER ~ 1.280 Ac±
- ㉔ CARL W. KAISER 40 Ac±
- ㉕ HELEN FOREMAN 40 Ac±
- ㉖ EARL & PATRICIA WEIDNER 80 Ac±
- ㉗ ERVIN PETERS 60 Ac±
- ㉘ EILEEN PFAFF 40 Ac±
- ㉙ HARVEY & CORA J. WEIDNER 40 Ac±
- ㉚ BORGE & GERTRUDE THORSEN 39 Ac±
- ㉛ CARL H. BENSCH 80±

**LEGEND**  
 — Prop. R/W Line  
 - - - Temp. R/W Line  
 ■ ■ ■ Exist. Buildings

**UTILITY OWNERSHIP**  
 Toledo Edison  
 Northern Ohio Telephone  
 Columbia Gas  
 Ohio Bell Telephone

No.	1	Plan completed	10/1/70	E.E.E.
		REMARKS	DATE	BY

BRUNING 44-560 10943

# PROPERTY MAP

FED. RD. DIVISION	STATE	PROJECT
2	OHIO	

OTT-163-(896-898)

99  
113  
3  
17

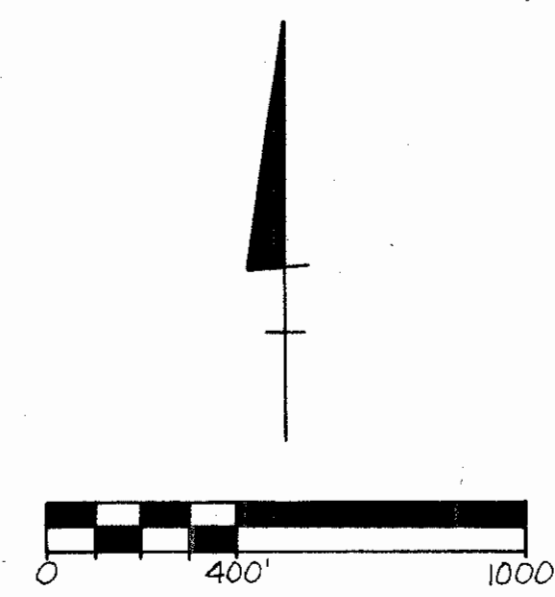
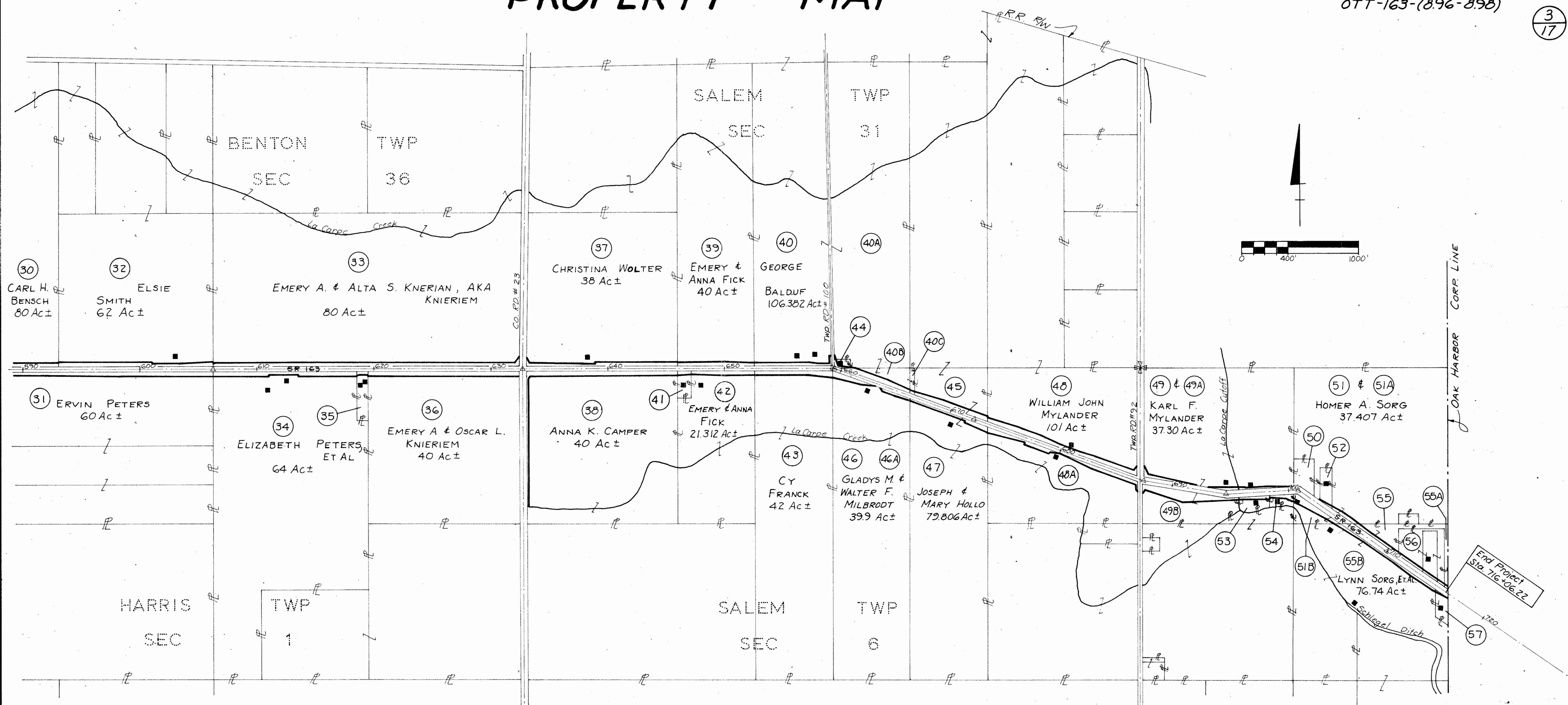

- (35) CLATON A. PETERS ~1.0 Ac±
- (41) WILLIAM H. & GRACE E. ALMENDINGER ~0.688 Ac±
- (44) OAK HARBOR GRANGE ~0.25 Ac±
- (40C) GEORGE BALDUF ~0.194 Ac±
- (45) JOSEPH G. & MARY M. HOLLO ~4.52 Ac±
- (50) WILLIAM & JOAN SORG
- (52) GERALD R. & JO ANNE C. SANDWISCH ~0.980 Ac±
- (53) GEORGE H. & JOY A. SEMELKA ~1.500 Ac±
- (54) DORTOTHY S. AUGSBUBGER ~1.500 Ac±
- (56) DON & PATRICIA SORG A.K.A. } ~2.103 Ac±  
DON L. & PATRICIA R. SORG }
- (57) CARL & FANNIE KINSEL ~0.610 Ac±

**LEGEND**  
 — Prop. R/w Line  
 - - - Temp. R/w Line  
 ■ ■ ■ Exist. Buildings

**UTILITY OWNERSHIP**  
 Toledo Edison  
 Northern Ohio Telephone  
 Columbia Gas  
 Ohio Bell Telephone

No.	REMARKS	DATE	BY
1	Plan completed	10/1/70	R.R.

BRUNING 44560 10943

Scanned  
July 1997

# OTTAWA COUNTY, OHIO SUMMARY OF ADDITIONAL RIGHT OF WAY REQUIRED

STATE JOB NO.	FED. RD. DIVISION	STATE	PROJECT
	2	OHIO	

OTT-163-(8.96-8.98)

100  
113

4  
17

TOTAL NO. OWNERS-49

TOTAL NO. COMPLETE TAKES-0

TOTAL OWNERS WITH STRUCTURES INVOLVED-3

PARCEL NO.	OWNER	DEED RECORD			DEED AREA	TOTAL PRO		TOTAL TAKE		PRO IN TAKE		NET TAKE		NET RES. LT.	NET RES. RT.	BLDG'S TO BE ACQ'D	SHEET NO.	REMARKS	OTHER DESIGNATED EASEMENTS	TYPE FUND
		BOOK	PAGE	DATE		Acres	Sq. ft.	Acres	Sq. ft.	Acres	Sq. ft.	Acres	Sq. ft.							
10	Arthur Sandrock AKA Arthur E Sandrock	93 84	283 337		40 Act	2.097	91,337.0	0.411	17,900.2	0.327	14,232.5	0.084	3,667.7	37.838 Act		98,103				
11	Ada Sandrock	155	212		40 Act	2.290	99,765.8	4.930	214,740.0	2.007	87,433.6	2.923	127,306.5	34.787 Act		98,103 & 104				
11WA																103	Connect Field Tile - 100 Sq. ft.			
11WA-1																103	" " " " " "			
11WA-2																103	" " " " " "			
11WA-3																103	" " " " " "			
12	Harold R. & Margaret Rohloff	237	624		80 Act	2.108	91,017.4	0.379	16,514.8	0.207	9,012.7	0.172	7,502.1	77.120 Act		98,103				
13	Phyllis Pafenbach,	214 213 214	184 to 195 298 364		40 Act	2.107	91,777.8	3.934	171,382.7	1.881	81,968.0	2.053	89,444.7	35.840 Act		98,103,104				
13WA	"															103	Fill in ditch - Cont. 0.181 Ac ±			
14	Bertha Fillmore, Et. AL.	98 128	395 201		80 Act	0.916	39,917.2	1.736	75,634.9	0.916	39,917.2	0.820	35,717.7	78.264 Act		98,104,112				
14S													0.135	5,900		104,112				
15	Donald Beyer, AKA Donald Byers, AKA Donald F.	214 213 214	562 298 184-194		40 Act	0.916	39,885.7	0.979	42,653.1	0.534	23,265.8	0.445	19,387.4			98,104	Note: residue & Total P.R.O.			
15A	Beyer & Orlene Beyer							0.538	23,450.0	0.323	14,070.0	0.215	9,380.0	38.424 Act		98,104	includes both parcels			
16	Keith E. Cutchall	245	416		0.50 Act	0.072	3,130.5	0.132	5,739.3	0.072	3,130.5	0.060	2,608.0	0.368 Act		98,104				
16WA																104	Repair drive - Cont. 0.010 Ac ±			
17	Keith E. & Marline M. Cutchall	196	30		0.50 Act	0.072	3,130.5	0.132	5,739.3	0.072	3,130.5	0.060	2,608.0	0.368 Act		98,104				
17WA																104	Repair drive - Cont. 0.008 Ac ±			
18	Carl W Kaiser	172 230 198	138 234 323		75.793 Act	0.623	27,150.8	1.350	58,824.5	0.623	27,150.8	0.727	31,673.7	74.443 Act		98,104,105	Also owner of Parcel 21			
19	Theodore Kaiser	117	107		39.484 Act	1.725	75,116.4	2.252	98,103.5	0.913	39,765.4	1.339	58,338.0	36.420 Act		98,104,105	Also owner of Parcels 22 & 22A			
20	John & Edna M. Pressley	219 189,187	638 356,483		1.430 Act	0.328	14,274.6	0.512	22,289.1	0.283	12,321.3	0.229	9,967.8	0.873 Act		98,105,113				
21	Carl W. Kaiser	140	410		40 Act	1.507	65,659.7	1.793	78,101.2	0.695	30,253.7	1.098	47,847.5	37.395 Act		98,105				
22	Theodore Kaiser	117	107		39.330 Act	1.419	61,821.6	0.713	31,088.0	0.287	12,528.6	0.426	18,559.3	37.025 Act		98,105	Note: residue & Total P.R.O.			
22A								0.729	31,764.0	0.269	11,732.0	0.460	20,032.0		Yes	98,105	includes both parcels			
22A-WA																105	Removal of building - Cont. 0.029 Ac ±			
22B	Melvin F. & Rose Jensen	241	257		0.330 Act	0.037	1,600.0	0.074	3,200.0	0.037	1,600.0	0.037	1,600.0	0.256 Act		98,105				
23	Eileen Pfaff	226 226	390 388		40 Act	1.205	52,507.2	2.146	93,476.5	0.827	36,025.0	1.319	57,451.5	37.476 Act		98,105,113	Take continues North on Co. Rd. 75			
24	Harvey & Cora J. Weidner	129	11		40 Act	1.354	58,999.1	1.621	79,622.9	0.658	28,646.6	0.963	41,976.3	37.683 Act		98,105,106				
25	Herbert H. Kinsel	218 241	596 684		0.344 Act	0.046	2,000.0	0.128	5,560.0	0.046	2,000.0	0.082	3,560.0	0.216 Act		98,105				

UTILITIES	CENTERLINE-REFERENCE-MONUMENTS	SYMBOLS	TYPE	FENCE	QUANTITIES	GENERAL NOTES	COMPLETION DATE		
						DATE REVISION DESCRIPTION			
						10/1/70 1, Plan completed - R.E.P.			
SURVEYED		DRAWN BY		DESIGN		CHECKED		SUPERVISED	



# SUMMARY OF ADDITIONAL RIGHT OF WAY REQUIRED

STATE JOB NO.	FED. RD. DIVISION	STATE	PROJECT
	2	OHIO	

OTT-163-(8.96-8.98)

102/113

6/17

TOTAL NO. OWNERS-

TOTAL NO. COMPLETE TAKES-

TOTAL OWNERS WITH STRUCTURES INVOLVED-

PARCEL NO.	OWNER	DEED RECORD			DEED AREA	TOTAL PRO		TOTAL TAKE		PRO IN TAKE		NET TAKE		NET RES. LT.	NET RES. RT.	BLDG'S TO BE ACQ'D	SHEET NO.	REMARKS	OTHER DESIGNATED EASEMENTS	TYPE FUND
		BOOK	PAGE	DATE		Acres	Sq. ft.	Acres	Sq. ft.	Acres	Sq. ft.	Acres	Sq. ft.							
44	Oak Harbor Grange No 2218, F.O.; Pentacostal Church of God in Trinity Faith, L.C.	159 104	26 37		0.250Act	0.125 5440.8	0.186 8,111.98	0.125 5440.8	0.061 2671.2			0.065 Act				99, 109				
45	Joseph G. & Mary M. Hollo	222	48		44.520Act	0.421 18354.4	0.807 35,179.96	0.421 18,354.4	0.386 16,825.5			43.713 Act				99, 109, 110				
47					35.286Act	0.456 19,867.9	0.676 29,454.2	0.456 19,867.9	0.220 9,586.2				34.610Act				99, 109, 110			
46	Gladys M. & Walter F. Milbrodt	231	83		38.900Act	0.459 19,987.2	0.531 23,147.3	0.271 11,828.4	0.260 11,318.9								99, 109			
46A							0.261 11,380.5	0.167 7,258.8	0.094 4,121.7				38.087Act				99, 109			
46A-S									0.106 4,620								109			
48	William John Mylander	94	414		101.0 Act	1.642 71,511.5	1.677 73,080.4	1.067 46,490.6	0.610 26,589.8			77.941 Act			Yes		99, 110			
48A						1.204 52,466.2	1.793 78,098.4	1.049 45,673.4	0.744 32,405.0				18.862 Act				99, 110			
48WA																	110	Connect Field Tile - Cont. 0.009 Act		
48WA-1																	110	Connect Field Tile - Cont. 0.020 Act		
48WA-2																	110	Remove Pump House - Cont. 0.006 Act, 250 Sq. ft.		
48A-S									0.030 1,285.2								110			
48A-S1									0.049 2,123.2								110			
48A-WA																	110	Connect Field Tile - Cont. 0.009 Act		
49	Karl F. Mylander	245	374		37.30 Act	1.468 63,931.87	0.575 25,081.1	0.389 16,959.9	0.186 8,121.2								99, 110, 111	49 & 49A are on left side of		
49A		210	481				0.798 34,774.0	0.507 22,099.5	0.291 12,647.5			29.071 Act					99, 110, 111	& survey, also has water & gas esmt		
49B						0.789 34,352.4	1.804 78,586.3	0.637 27,789.2	1.167 50,817.1				4.328 Act				99, 110, 111	across Parcels 51B, 55B & 57.		
49A-WA																	110	Remove conc. found - Cont. 0.007 Act, 312.5 Sq. ft.		
50WA	William & Joan Sorg	202	396														99, 111	Grade backslope - Cont. 0.004 Act, 175 Sq. ft.		
51	Homer A. Sorg	81	445		37.407 Act	0.371 16,153.4	0.031 1,368.9	0.028 1,213.8	0.003 155.09								99, 111			
51A							0.623 27,157.2	0.322 14,023.6	0.301 13,133.6			33.136 Act					99, 111			
51B						0.538 23,425.5	1.335 58,144.9	0.538 23,425.5	0.797 34,719.4				2.261 Act	Yes			99, 111	Water & Gas Easement to Parcel 49		
51B-WA																	111	Remove building - Cont. 0.019 Act, 840 Sq. ft.		
51B-WA-1																	111	Connect Field Tile - Cont. 0.006 Act, 250 Sq. ft.		
52	Gerald R. & JoAnne C. Sandwisch	204	14		0.980 Act	0.081 3,549.6	0.128 5,572.6	0.081 3,549.6	0.047 2,023			0.852 Act					99, 111			
52 WA																	111	Connect Field Tile - Cont. 0.008 Act, 330 Sq. ft.		
53	George H. & Joy A. Semelka	227	590		1.500 Act	0.182 7,909.9	0.364 15,834.3	0.182 7,909.9	0.182 7,924.3				1.136 Act				99, 111			
53 WA																	111	Repair Drive - Cont. 0.021 Act, 920 Sq. ft.		
54	Dorothy S. Augsburg	197 233	354 523		1.500 Act	0.138 6,000	0.321 13,962.5	0.138 6,000	0.183 7,962.5				1.179 Act				99, 111			
55	Lynn Sorg, ET AL	154 164	493 17		76.740 Act	0.180 7,850.7	0.233 10,167	0.155 6,764.7	0.078 3,402.3								99, 111			
55A							0.037 1,629	0.025 1,086	0.012 543			0.705 Act					99, 111			
55B						0.463 20,159.1	0.857 37,320.9	0.463 20,159.1	0.394 17,161.9				72.538 Act				99, 111	Water & Gas Easement to Parcel 49		
56	Don & Patricia Sorg, AKA. Don L. & Patricia R. Sorg	206 164	109 20		2.103 Act	0.321 13,971.9	0.510 22,208.0	0.321 13,971.9	0.189 8,236.2			1.593 Act					99, 111			
57	Carl & Fannie Kinsel	191	383		0.610 Act	0.083 3,619.5	0.111 4,826.0	0.083 3,619.5	0.028 1,206.5				0.499 Act				99, 111	Water & Gas Easement to Parcel 49		
58X	Mildred Reaper, AKA. Mildred L. Reaper	181 224	455 1023		0.625 Act				0.034 1,470								98, 113	Enlarge ditch, SR 590		

No.	Plan Completed	DATE	BY
1		10/17/70	e.e.e.

Scanned  
July 1997

FED. RD. DIVISION	STATE	PROJECT	103 113
2	OHIO		

OTT-163-(896-898)

7  
17

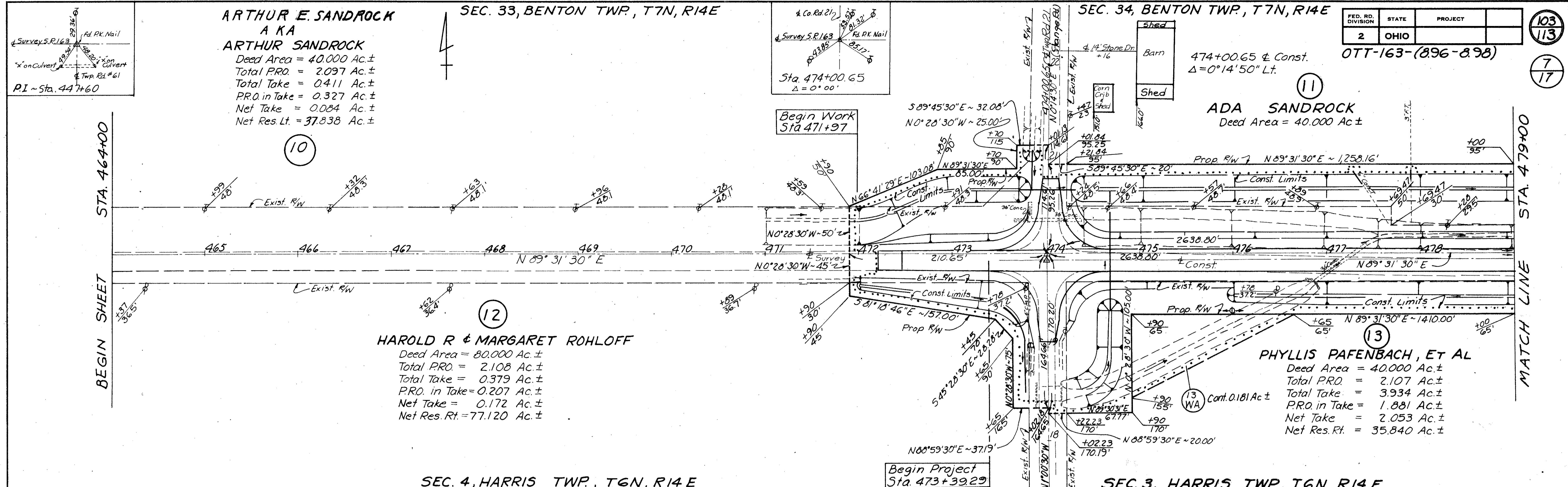

**ARTHUR E. SANDROCK  
A KA  
ARTHUR SANDROCK**  
Deed Area = 40.000 Ac.±  
Total P.R.O. = 2.097 Ac.±  
Total Take = 0.411 Ac.±  
P.R.O. in Take = 0.327 Ac.±  
Net Take = 0.084 Ac.±  
Net Res. Lt. = 37.838 Ac.±

SEC. 33, BENTON TWP., T7N, R14E

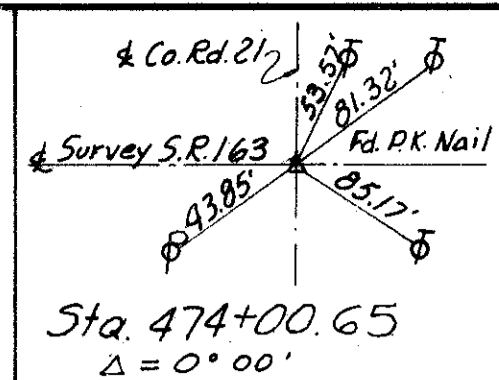

SEC. 34, BENTON TWP., T7N, R14E

474+00.65 & Const.  
Δ = 0° 14' 50" Lt.

**ADA SANDROCK**  
Deed Area = 40.000 Ac.±

**HAROLD R & MARGARET ROHLOFF**  
Deed Area = 80.000 Ac.±  
Total P.R.O. = 2.108 Ac.±  
Total Take = 0.379 Ac.±  
P.R.O. in Take = 0.207 Ac.±  
Net Take = 0.172 Ac.±  
Net Res. Rt. = 77.120 Ac.±

**PHYLLIS PAFENBACH, ET AL**  
Deed Area = 40.000 Ac.±  
Total P.R.O. = 2.107 Ac.±  
Total Take = 3.934 Ac.±  
P.R.O. in Take = 1.881 Ac.±  
Net Take = 2.053 Ac.±  
Net Res. Rt. = 35.840 Ac.±

SEC. 4, HARRIS TWP., T6N, R14E

SEC. 34, BENTON TWP., T7N, R14E

SEC. 3, HARRIS TWP., T6N, R14E

Sta. 492+00 & Const.  
Δ = 0° -14' -20" Rt.

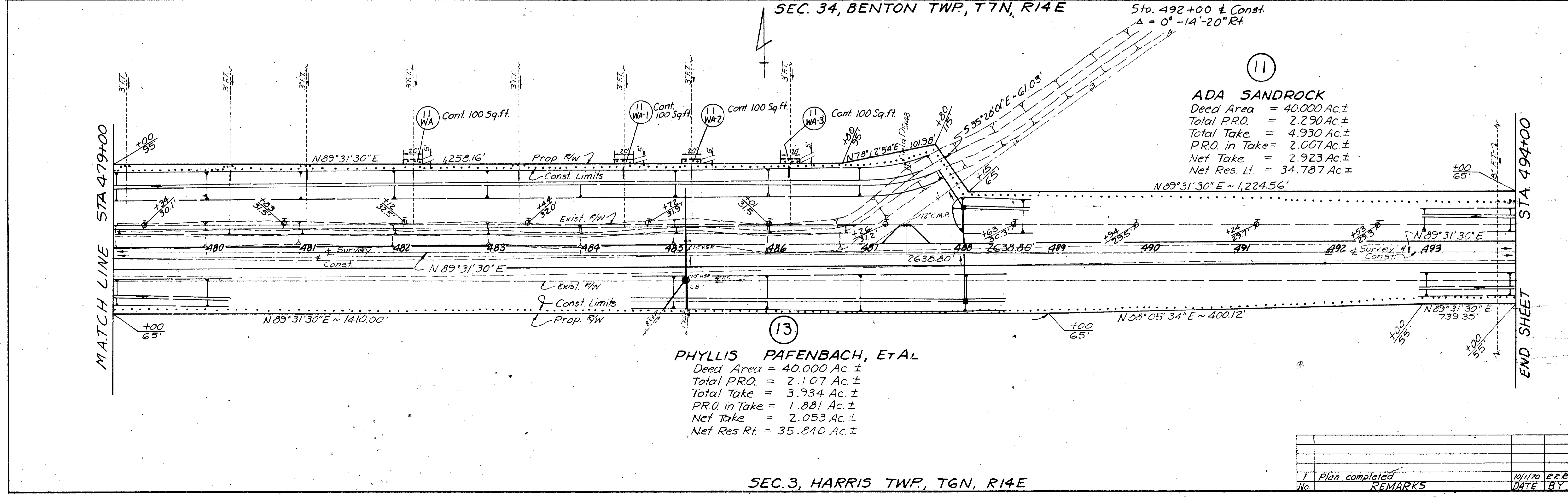

**ADA SANDROCK**  
Deed Area = 40.000 Ac.±  
Total P.R.O. = 2.290 Ac.±  
Total Take = 4.930 Ac.±  
P.R.O. in Take = 2.007 Ac.±  
Net Take = 2.923 Ac.±  
Net Res. Lt. = 34.787 Ac.±

**PHYLLIS PAFENBACH, ET AL**  
Deed Area = 40.000 Ac.±  
Total P.R.O. = 2.107 Ac.±  
Total Take = 3.934 Ac.±  
P.R.O. in Take = 1.881 Ac.±  
Net Take = 2.053 Ac.±  
Net Res. Rt. = 35.840 Ac.±

SEC. 3, HARRIS TWP., T6N, R14E

No.	1	Plan completed	10/1/20	P.E.E.
		REMARKS	DATE	BY

STA 464+00 TO STA 494+00

Scanned July 1997

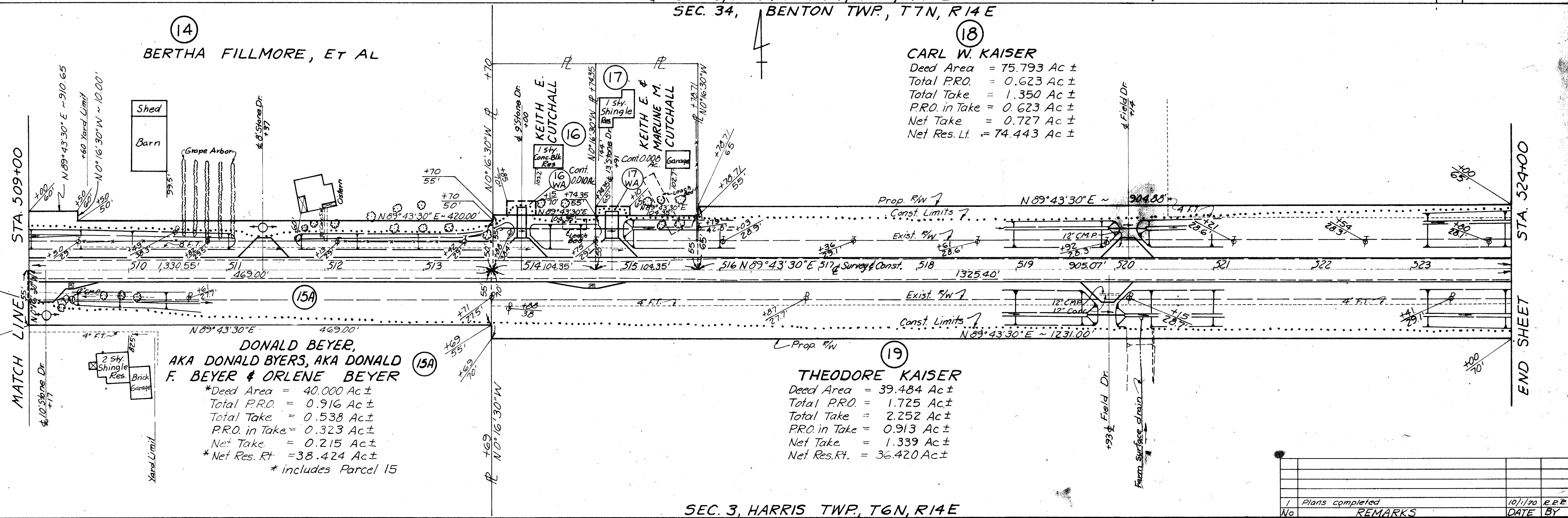
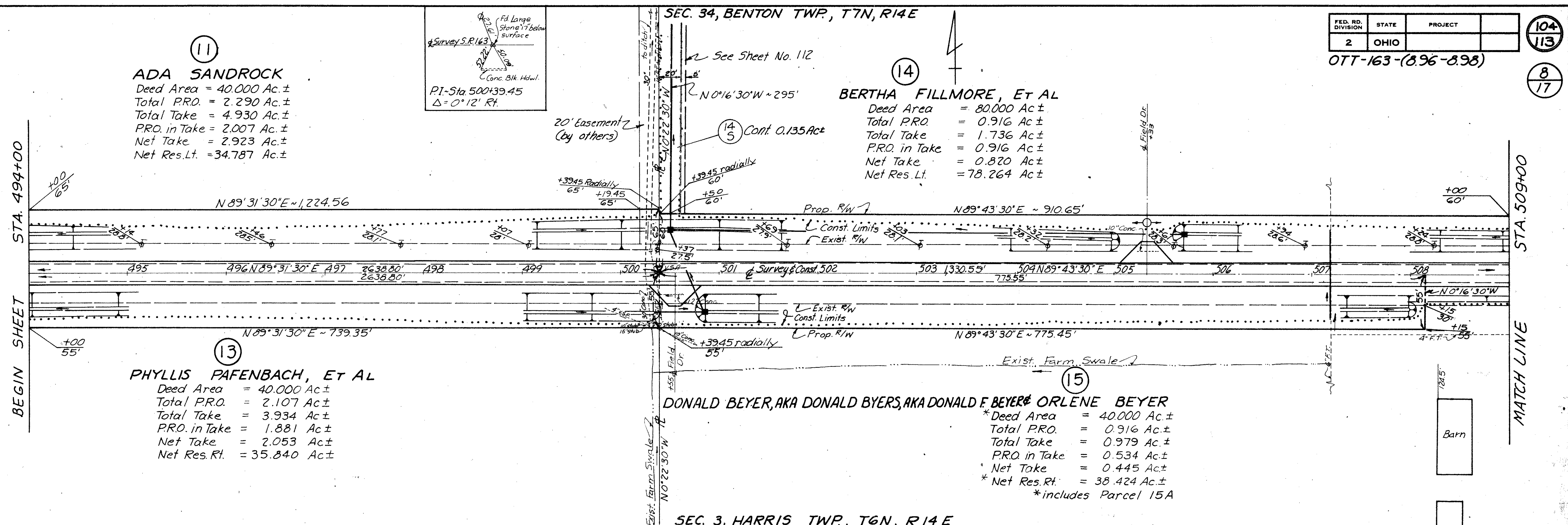

No	Plans completed	DATE	BY
1	Plans completed	10/1/70	E.P.E.
	REMARKS		

STA 494+00 TO STA 524+00



SEC. 34, BENTON TWP, T7N, R14E

SEC. 35, BENTON TWP, T7N, R14E

FED. RD. DIVISION	STATE	PROJECT	105 113
2	OHIO		

OTT-163-(0.96-0.98)

9  
17

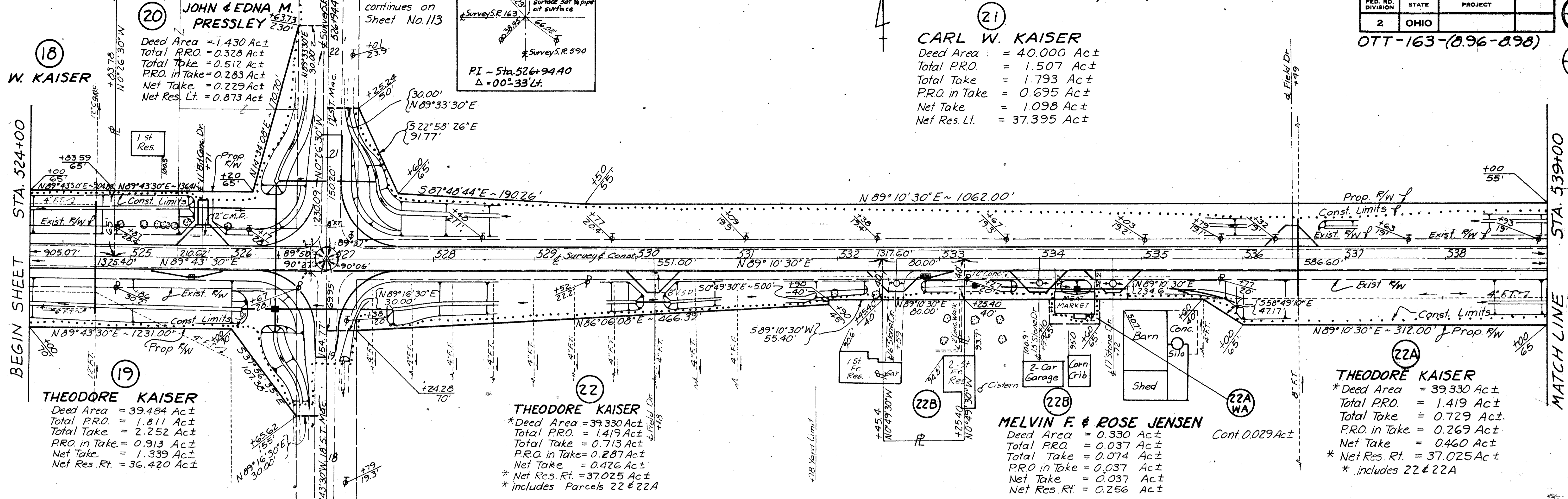

**18**  
**CARL W. KAISER**

Deed Area = 1.430 Ac±  
Total P.R.O. = 0.328 Ac±  
Total Take = 0.512 Ac±  
P.R.O. in Take = 0.283 Ac±  
Net Take = 0.229 Ac±  
Net Res. Lt. = 0.873 Ac±

**21**  
**CARL W. KAISER**

Deed Area = 40.000 Ac±  
Total P.R.O. = 1.507 Ac±  
Total Take = 1.793 Ac±  
P.R.O. in Take = 0.695 Ac±  
Net Take = 1.098 Ac±  
Net Res. Lt. = 37.395 Ac±

**19**  
**THEODORE KAISER**

Deed Area = 39.484 Ac±  
Total P.R.O. = 1.811 Ac±  
Total Take = 2.252 Ac±  
P.R.O. in Take = 0.913 Ac±  
Net Take = 1.339 Ac±  
Net Res. Rt. = 36.420 Ac±

**22**  
**THEODORE KAISER**

\* Deed Area = 39.330 Ac±  
Total P.R.O. = 1.419 Ac±  
Total Take = 0.713 Ac±  
P.R.O. in Take = 0.287 Ac±  
Net Take = 0.426 Ac±  
\* Net Res. Rt. = 37.025 Ac±  
\* includes Parcels 22 & 22A

**22B**  
**MELVIN F. & ROSE JENSEN**

Deed Area = 0.330 Ac±  
Total P.R.O. = 0.037 Ac±  
Total Take = 0.074 Ac±  
P.R.O. in Take = 0.037 Ac±  
Net Take = 0.037 Ac±  
Net Res. Rt. = 0.256 Ac±

**22A**  
**THEODORE KAISER**

\* Deed Area = 39.330 Ac±  
Total P.R.O. = 1.419 Ac±  
Total Take = 0.729 Ac±  
P.R.O. in Take = 0.269 Ac±  
Net Take = 0.460 Ac±  
\* Net Res. Rt. = 37.025 Ac±  
\* includes 22 & 22A

SEC. 3, HARRIS TWP, T6N, R14E

SEC. 2, HARRIS TWP, T6N, R14E

SEC. 35, BENTON TWP, T7N, R14E

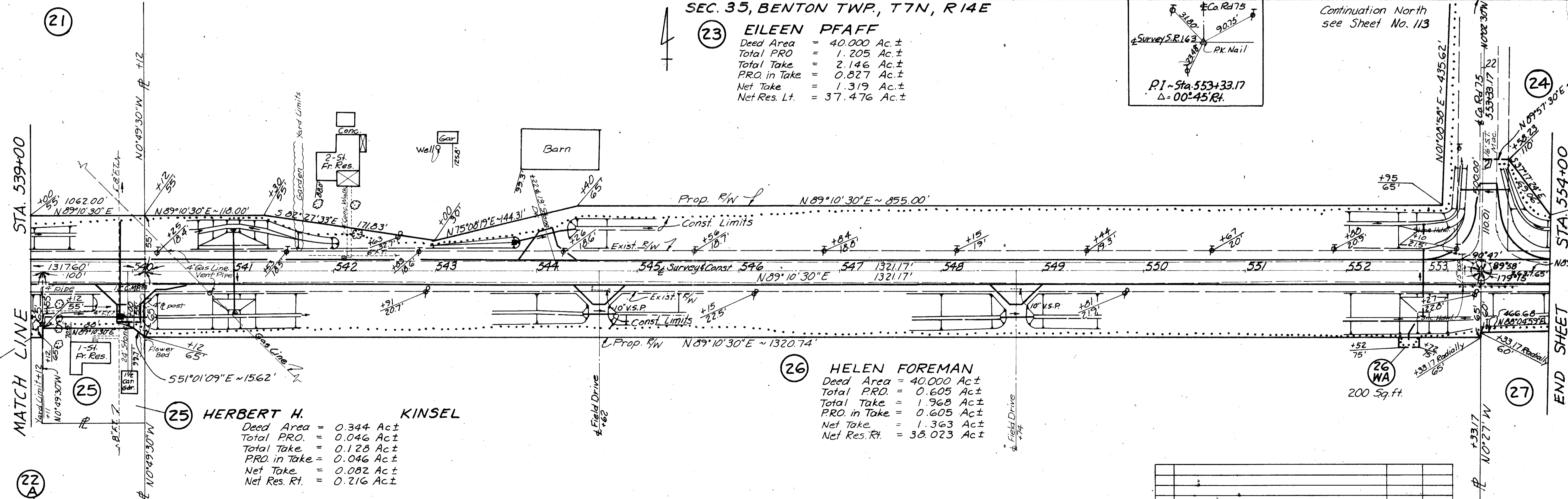

**23**  
**EILEEN PFAFF**

Deed Area = 40.000 Ac±  
Total P.R.O. = 1.205 Ac±  
Total Take = 2.146 Ac±  
P.R.O. in Take = 0.827 Ac±  
Net Take = 1.319 Ac±  
Net Res. Lt. = 37.476 Ac±

**25**  
**HERBERT H. KINSEL**

Deed Area = 0.344 Ac±  
Total P.R.O. = 0.046 Ac±  
Total Take = 0.128 Ac±  
P.R.O. in Take = 0.046 Ac±  
Net Take = 0.082 Ac±  
Net Res. Rt. = 0.216 Ac±

**26**  
**HELEN FOREMAN**

Deed Area = 40.000 Ac±  
Total P.R.O. = 0.605 Ac±  
Total Take = 1.968 Ac±  
P.R.O. in Take = 0.605 Ac±  
Net Take = 1.363 Ac±  
Net Res. Rt. = 38.023 Ac±

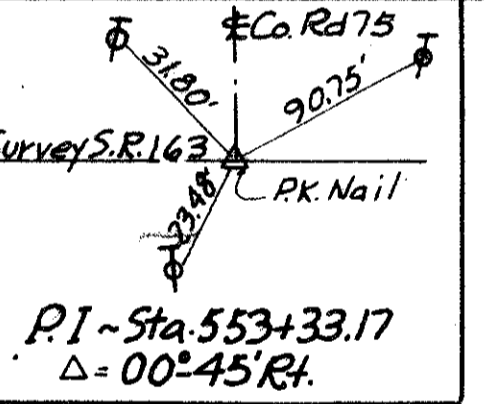

No.	REMARKS	DATE	BY
1	Plan completed.	10/17/78	B.E.E.

SEC. 2, HARRIS TWP, T6N, R14E

STA 524+00 TO STA 554+00

SEC. 35, BENTON TWP, T7N, R14E

**(24) HARVEY H. & CORA J. WEIDNER**  
 Deed Area = 40.000 Ac±  
 Total P.R.O. = 1.354 Ac±  
 Total Take = 1.621 Ac±  
 P.R.O. in Take = 0.658 Ac±  
 Net Take = 0.963 Ac±  
 Net Res.Lt. = 37.683 Ac±

**(28)**  
 Deed Area = 1.000 Ac±  
 Total P.R.O. = 0.054 Ac±  
 Total Take = 0.148 Ac±  
 P.R.O. in Take = 0.054 Ac±  
 Net Take = 0.094 Ac±  
 Net Res.Lt. = 0.852 Ac±

FED. RD. DIVISION	STATE	PROJECT	
2	OHIO		

OTT-163-(8.96-8.98)

**(28) HARMON P. & MARGARET NOWAK**

**(29)**

106  
113  
10  
17

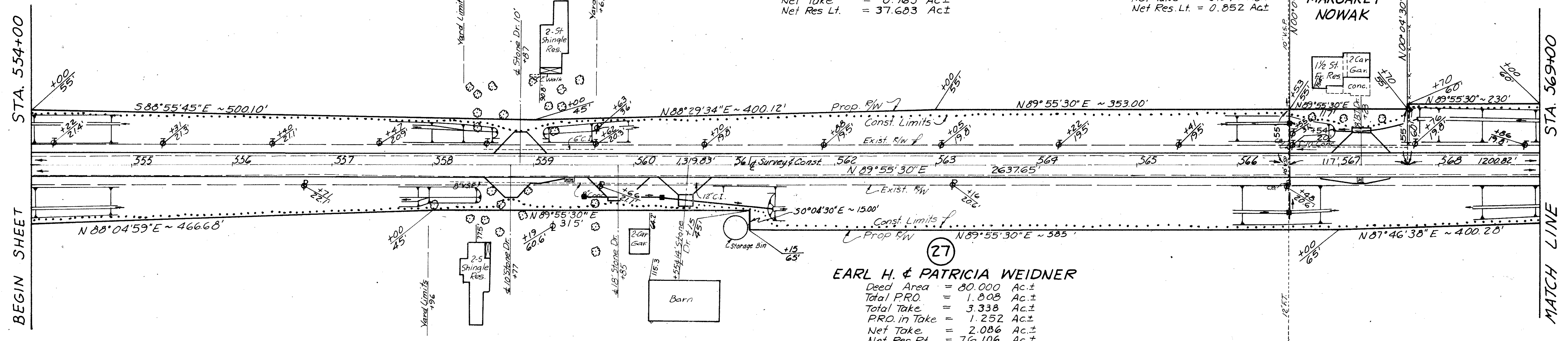

**(27) EARL H. & PATRICIA WEIDNER**  
 Deed Area = 80.000 Ac±  
 Total P.R.O. = 1.808 Ac±  
 Total Take = 3.338 Ac±  
 P.R.O. in Take = 1.252 Ac±  
 Net Take = 2.086 Ac±  
 Net Res.Lt. = 76.106 Ac±

No.	Plan completed	REMARKS	DATE	BY
1	10/1/70			R.R.E.

SEC. 2, HARRIS TWP, T6N, R14E

SEC. 35, BENTON TWP, T7N, R14E

SEC. 36, BENTON TWP, T7N, R14E

**(29) BORGE J. & GERTRUDE J. THORSEN**  
 Deed Area = 39.000 Ac±  
 Total P.R.O. = 1.155 Ac±  
 Total Take = 1.521 Ac±  
 P.R.O. in Take = 0.593 Ac±  
 Net Take = 0.928 Ac±  
 Net Res.Lt. = 36.917 Ac±

1/2" Iron Pipe 0.83"  
 Below Surface  
 No Stone 14"  
 Survey S.R.163  
 P.I. ~ Sta. 579+70.82  
 Δ = 00°-19' Lt.

**(30) CARL H. BENSCH**  
 Deed Area = 80.000 Ac±  
 Total P.R.O. = 1.825 Ac±  
 Total Take = 1.719 Ac±  
 P.R.O. in Take = 0.648 Ac±  
 Net Take = 1.071 Ac±  
 Net Res.Lt. = 77.104 Ac±

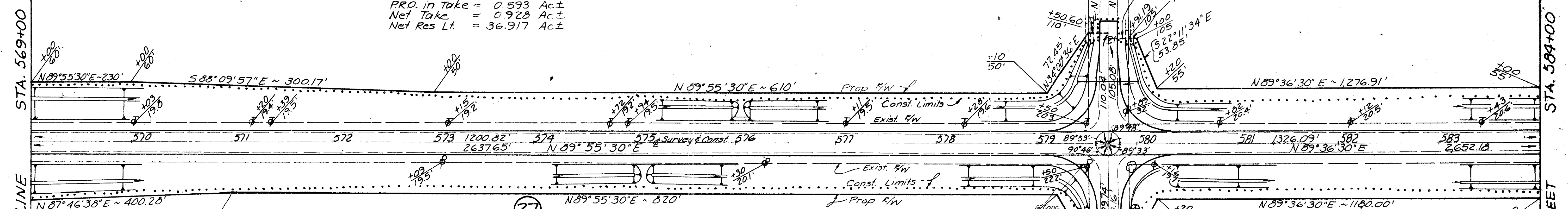

**(27) EARL H. & PATRICIA A. WEIDNER**  
 Deed Area = 80.000 Ac±  
 Total P.R.O. = 1.808 Ac±  
 Total Take = 3.353 Ac±  
 P.R.O. in Take = 1.252 Ac±  
 Net Take = 2.101 Ac±  
 Net Res.Lt. = 76.091 Ac±

**(31) ERVIN PETERS**  
 Deed Area = 60.000 Ac±  
 Total P.R.O. = 1.512 Ac±  
 Total Take = 3.638 Ac±  
 P.R.O. in Take = 1.259 Ac±  
 Net Take = 2.379 Ac±  
 Net Res.Lt. = 56.109 Ac±

SEC. 2, HARRIS TWP, T6N, R14E

SEC. 1, HARRIS TWP, T6N, R14E

STA 554+00 TO STA 584+00

SEC. 36, BENTON TWP, T7N, R14E

FED. RD. DIVISION	STATE	PROJECT	
2	OHIO		

OTT-163-(8.96-8.98)

107  
113

11  
17

**30 CARL H. BENSCH**  
 Deed Area = 80.000 Ac±  
 Total P.R.O. = 1.825 Ac±  
 Total Take = 1.719 Ac±  
 P.R.O. in Take = 0.648 Ac±  
 Net Take = 1.071 Ac±  
 Net Res. Lt. = 77.104 Ac±

**32 ELSIE SMITH**  
 Deed Area = 62.000 Ac±  
 Total P.R.O. = 1.109 Ac±  
 Total Take = 1.696 Ac±  
 P.R.O. in Take = 0.609 Ac±  
 Net Take = 1.087 Ac±  
 Net Res. Lt. = 59.804 Ac±

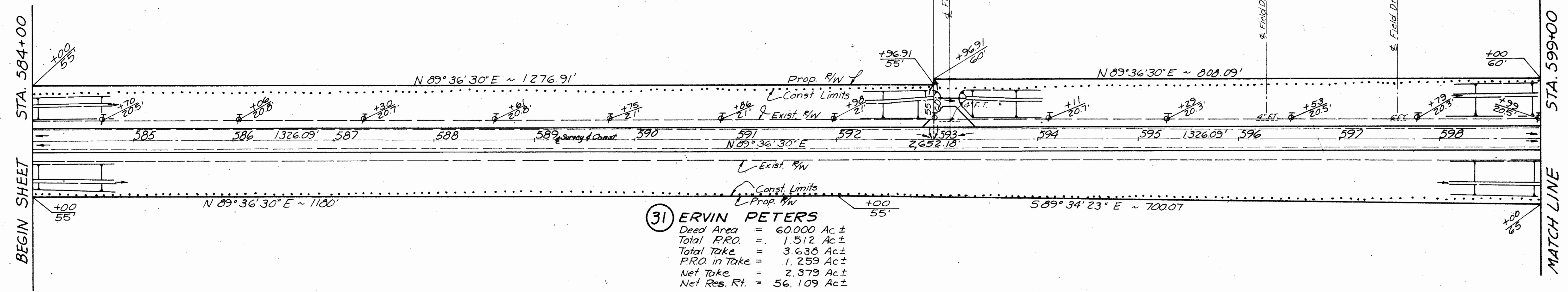

**31 ERVIN PETERS**  
 Deed Area = 60.000 Ac±  
 Total P.R.O. = 1.512 Ac±  
 Total Take = 3.638 Ac±  
 P.R.O. in Take = 1.259 Ac±  
 Net Take = 2.379 Ac±  
 Net Res. Rt. = 56.109 Ac±

No.	REMARKS	DATE	BY
1	Plan completed	10/1/70	R.E.E.

SEC. 1, HARRIS TWP, T6N, R14E

SEC. 36, BENTON TWP, T7N, R14E

**32 ELSIE SMITH**  
 Deed Area = 62.000 Ac±  
 Total P.R.O. = 1.109 Ac±  
 Total Take = 1.696 Ac±  
 P.R.O. in Take = 0.609 Ac±  
 Net Take = 1.087 Ac±  
 Net Res. Lt. = 59.804 Ac±

**33 EMERY A. & ALTA S. KNERIAM, AKA. KNIERIEM**  
 Deed Area = 80.000 Ac±  
 Total P.R.O. = 2.082 Ac±  
 Total Take = 3.399 Ac±  
 P.R.O. in Take = 1.274 Ac±  
 Net Take = 2.125 Ac±  
 Net Res. Lt. = 75.793 Ac±

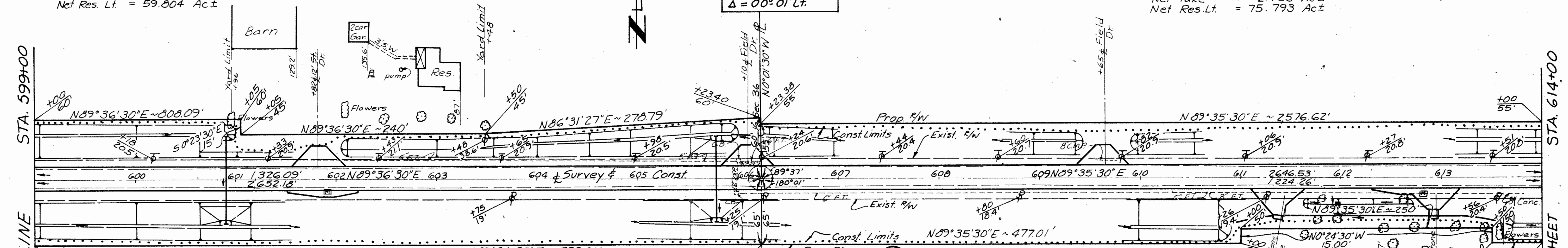

**31 ERVIN PETERS**  
 Deed Area = 60.000 Ac±  
 Total P.R.O. = 1.512 Ac±  
 Total Take = 3.638 Ac±  
 P.R.O. in Take = 1.259 Ac±  
 Net Take = 2.379 Ac±  
 Net Res. Rt. = 56.109 Ac±

**34 ELIZABETH PETERS, ET AL**  
 Deed Area = 63.000 Ac±  
 Total P.R.O. = 0.562 Ac±  
 Total Take = 1.741 Ac±  
 P.R.O. in Take = 0.562 Ac±  
 Net Take = 1.179 Ac±  
 Net Res. Rt. = 61.259 Ac±

SEC. 1, HARRIS TWP, T6N, R14E

STA 584+00 TO STA 614+00

EMERY A & ALTA S. KNERIAM, A.K.A KNIERIEM

Deed Area = 80.000 Ac±  
Total P.R.O. = 2.082 Ac±  
Total Take = 3.399 Ac±  
P.R.O. in Take = 1.274 Ac±  
Net Take = 2.125 Ac±  
Net Res. Lt. = 75.793 Ac±

FED. RD. DIVISION	STATE	PROJECT
2	OHIO	

OTT-163-(8.96-8.98)

BEGIN SHEET STA 614+00

MATCH LINE STA 629+00

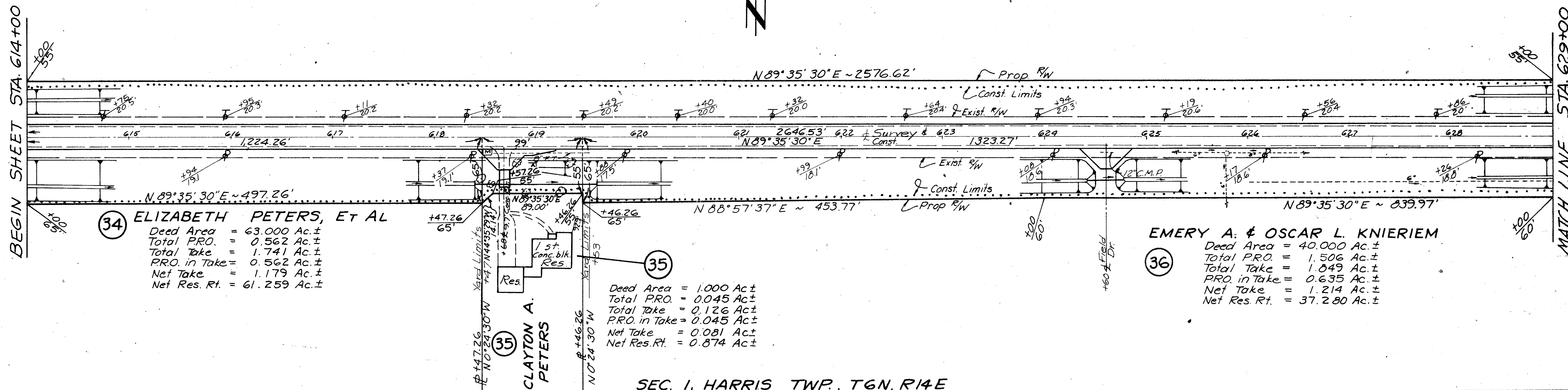

34 ELIZABETH PETERS, ET AL  
Deed Area = 63.000 Ac±  
Total P.R.O. = 0.562 Ac±  
Total Take = 1.741 Ac±  
P.R.O. in Take = 0.562 Ac±  
Net Take = 1.179 Ac±  
Net Res. Rt. = 61.259 Ac±

35 CLAYTON A. PETERS  
Deed Area = 1.000 Ac±  
Total P.R.O. = 0.045 Ac±  
Total Take = 0.126 Ac±  
P.R.O. in Take = 0.045 Ac±  
Net Take = 0.081 Ac±  
Net Res. Rt. = 0.874 Ac±

36 EMERY A. & OSCAR L. KNIERIEM  
Deed Area = 40.000 Ac±  
Total P.R.O. = 1.506 Ac±  
Total Take = 1.049 Ac±  
P.R.O. in Take = 0.635 Ac±  
Net Take = 1.214 Ac±  
Net Res. Rt. = 37.280 Ac±

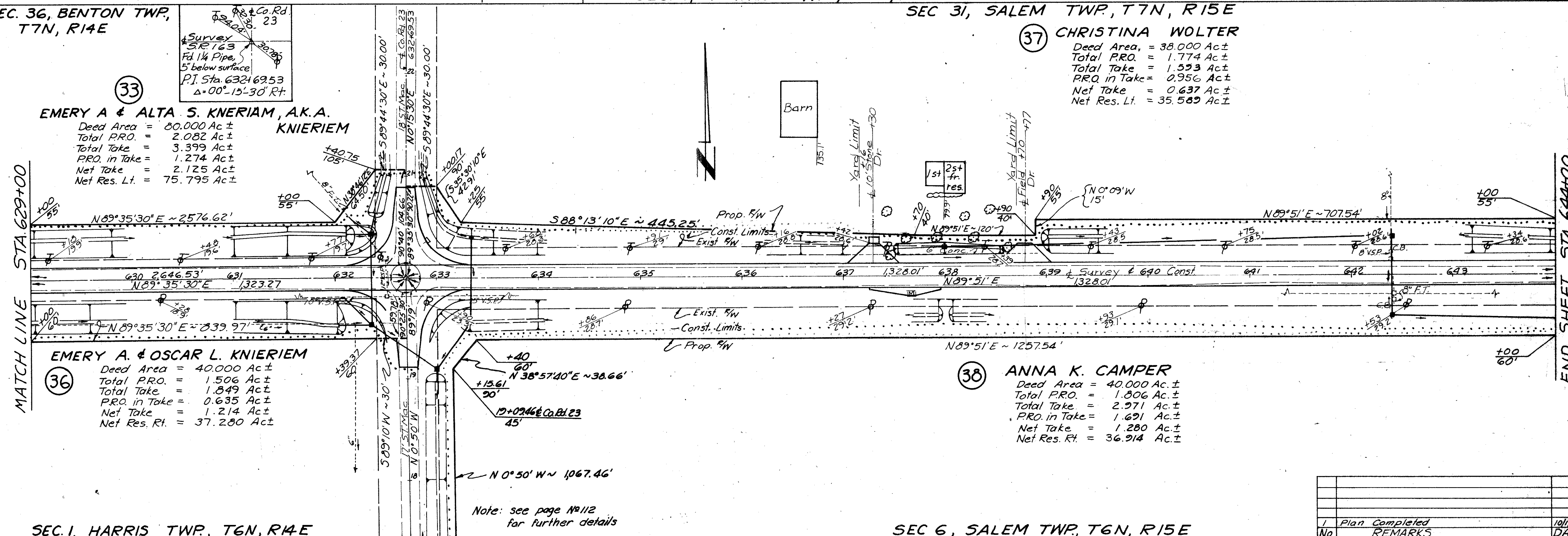

33 EMERY A & ALTA S. KNERIAM, A.K.A. KNIERIEM  
Deed Area = 80.000 Ac±  
Total P.R.O. = 2.082 Ac±  
Total Take = 3.399 Ac±  
P.R.O. in Take = 1.274 Ac±  
Net Take = 2.125 Ac±  
Net Res. Lt. = 75.795 Ac±

37 CHRISTINA WOLTER  
Deed Area = 38.000 Ac±  
Total P.R.O. = 1.774 Ac±  
Total Take = 1.593 Ac±  
P.R.O. in Take = 0.956 Ac±  
Net Take = 0.637 Ac±  
Net Res. Lt. = 35.589 Ac±

36 EMERY A. & OSCAR L. KNIERIEM  
Deed Area = 40.000 Ac±  
Total P.R.O. = 1.506 Ac±  
Total Take = 1.049 Ac±  
P.R.O. in Take = 0.635 Ac±  
Net Take = 1.214 Ac±  
Net Res. Rt. = 37.280 Ac±

38 ANNA K. CAMPER  
Deed Area = 40.000 Ac±  
Total P.R.O. = 1.806 Ac±  
Total Take = 2.971 Ac±  
P.R.O. in Take = 1.691 Ac±  
Net Take = 1.280 Ac±  
Net Res. Rt. = 36.914 Ac±

Note: see page No 112 for further details

No	Plan Completed	10/17/10	EEB
	REMARKS		DATE BY

SEC 31, SALEM TWP, T7N, R15E

FED. RD. DIVISION	STATE	PROJECT	109 113
2	OHIO		13 17

OTT-163-(8.96-8.98)

**37**  
**CHRISTINA WOLTER**  
Deed Area = 38.000 Act  
Total P.R.O. = 1.774 Act  
Total Take = 1.593 Act  
P.R.O. in Take = 0.956 Act  
Net Take = 0.637 Act  
Net Res. Lt. = 35.567 Act

**39**  
**EMERY & ANNA FICK**  
Deed Area = 40.000 Act  
Total P.R.O. = 0.453 Act  
Total Take = 0.831 Act  
P.R.O. in Take = 0.453 Act  
Net Take = 0.378 Act  
Net Res. Lt. = 39.169 Act

**40**  
**GEORGE BALDUF**  
\* Deed Area = 106.382 Act  
\*\* Total P.R.O. = 2.827 Act  
Total Take = 0.775 Act  
P.R.O. in Take = 0.487 Act  
Net Take = 0.288 Act  
\*\* Net Res. Lt. = 102.467 Act  
  
\* Revised Area includes Parcel 40B  
\*\* Includes Parcels 40, 40A & 40B

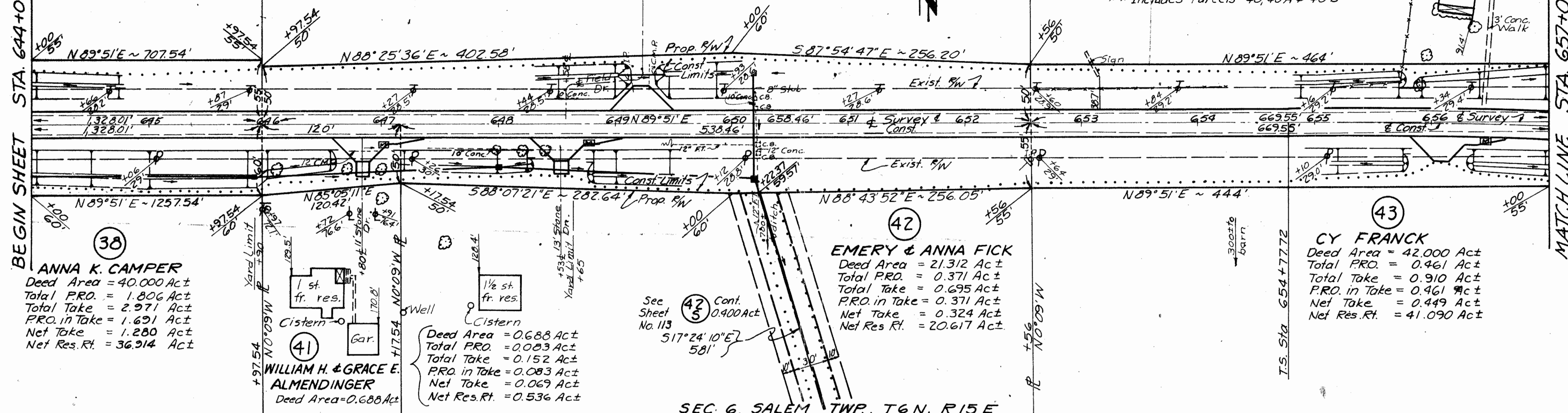

**38**  
**ANNA K. CAMPER**  
Deed Area = 40.000 Act  
Total P.R.O. = 1.806 Act  
Total Take = 2.971 Act  
P.R.O. in Take = 1.691 Act  
Net Take = 1.280 Act  
Net Res. Lt. = 36.914 Act

**42**  
**EMERY & ANNA FICK**  
Deed Area = 21.312 Act  
Total P.R.O. = 0.371 Act  
Total Take = 0.695 Act  
P.R.O. in Take = 0.371 Act  
Net Take = 0.324 Act  
Net Res. Lt. = 20.617 Act

**43**  
**CY FRANCK**  
Deed Area = 42.000 Act  
Total P.R.O. = 0.461 Act  
Total Take = 0.910 Act  
P.R.O. in Take = 0.461 Act  
Net Take = 0.449 Act  
Net Res. Lt. = 41.090 Act

**41**  
**WILLIAM H. & GRACE E. ALMENDINGER**  
Deed Area = 0.688 Act  
Total P.R.O. = 0.083 Act  
Total Take = 0.152 Act  
P.R.O. in Take = 0.083 Act  
Net Take = 0.069 Act  
Net Res. Lt. = 0.536 Act

SEC 6, SALEM TWP, T6N, R15E

**40**  
**GEORGE BALDUF**  
\* Deed Area = 106.382 Act  
\*\* Total P.R.O. = 2.827 Act  
Total Take = 0.775 Act  
P.R.O. in Take = 0.487 Act  
Net Take = 0.288 Act  
\*\* Net Res. Lt. = 102.467 Act  
  
\* Revised Area includes Parcel 40B  
\*\* Includes parcels 40, 40A & 40B

**45**  
**JOSEPH G. & MARY M. HOLLO**  
Deed Area = 44.520 Act  
Total P.R.O. = 0.421 Act  
Total Take = 0.807 Act  
P.R.O. in Take = 0.421 Act  
Net Take = 0.386 Act  
Net Res. Lt. = 43.713 Act

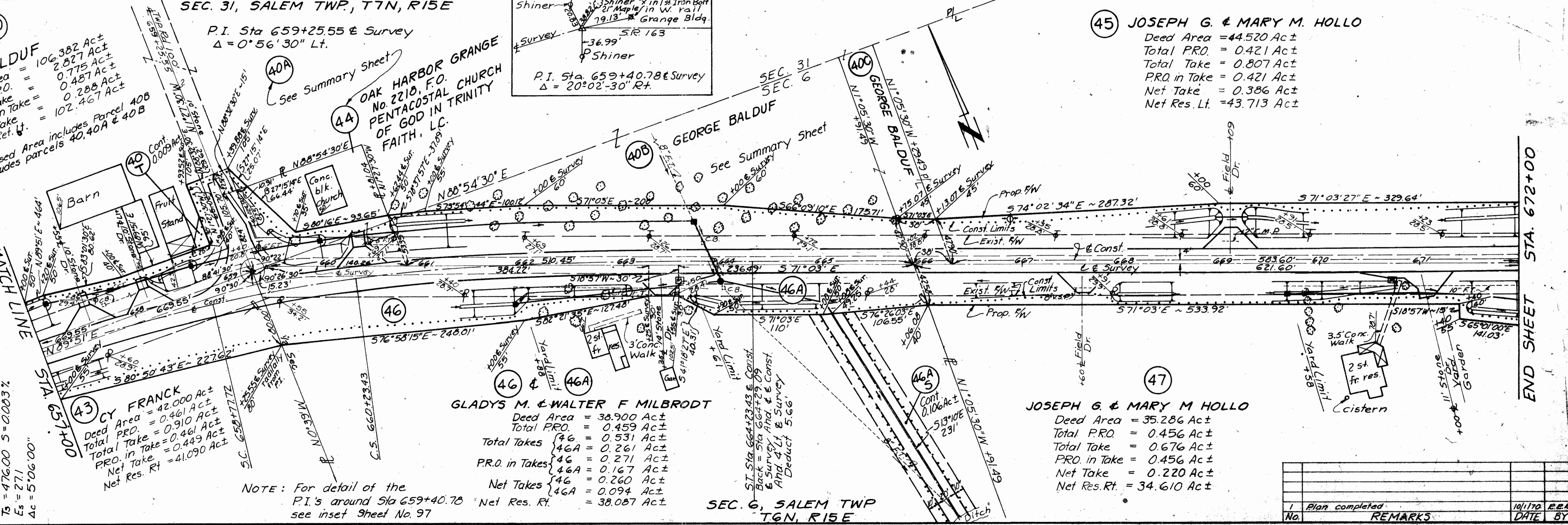

**43**  
**CY FRANCK**  
Deed Area = 42.000 Act  
Total P.R.O. = 0.461 Act  
Total Take = 0.910 Act  
P.R.O. in Take = 0.461 Act  
Net Take = 0.449 Act  
Net Res. Lt. = 41.090 Act

**46 & 46A**  
**GLADYS M. & WALTER F MILBRODT**  
Deed Area = 38.900 Act  
Total P.R.O. = 0.459 Act  
Total Takes { 46 = 0.531 Act  
46A = 0.261 Act  
P.R.O. in Takes { 46 = 0.271 Act  
46A = 0.167 Act  
Net Takes { 46 = 0.260 Act  
46A = 0.094 Act  
Net Res. Lt. = 38.087 Act

**47**  
**JOSEPH G. & MARY M HOLLO**  
Deed Area = 35.286 Act  
Total P.R.O. = 0.456 Act  
Total Take = 0.676 Act  
P.R.O. in Take = 0.456 Act  
Net Take = 0.220 Act  
Net Res. Lt. = 34.610 Act

**PROPOSED CURVE DATA**  
P.I. Sta. 659+53.72 & Const.  
 $\Delta = 19^{\circ}06'00''$  Rt.  
Dc = 3'30" Lc = 145.71'  
Ls = 400' Xc = 399.40'  
Os = 7'00" Yc = 16.27'  
Ts = 476.00 S = 0.003%  
Es = 27.1'  
Ac = 5706.00'

NOTE: For detail of the P.I.'s around Sta 659+40.78 see inset Sheet No. 97

No.	REMARKS	DATE	BY
1	Plan completed	10/17/09	B.E.

STA 644+00 TO STA 672+00

SEC. 6, SALEM TWP., T6N, R15E

FED. RD. DIVISION	STATE	PROJECT
2	OHIO	

OTT-163-(8.96-8.98)

110  
113  
14  
17

Shiner  
Survey  
P.I. Sta. 672+13.09  
Δ = 00°09' Lt.

**48**  
**WILLIAM JOHN MYLANDER**  
\* Deed Area = 101.000 Ac ±  
Total PRO. = 1.642 Ac ±  
Total Take = 1.677 Ac ±  
PRO. in Take = 1.067 Ac ±  
Net Take = 0.610 Ac ±  
Net Res. Lt. = 77.941 Ac ±

\* includes Parcel 48 A

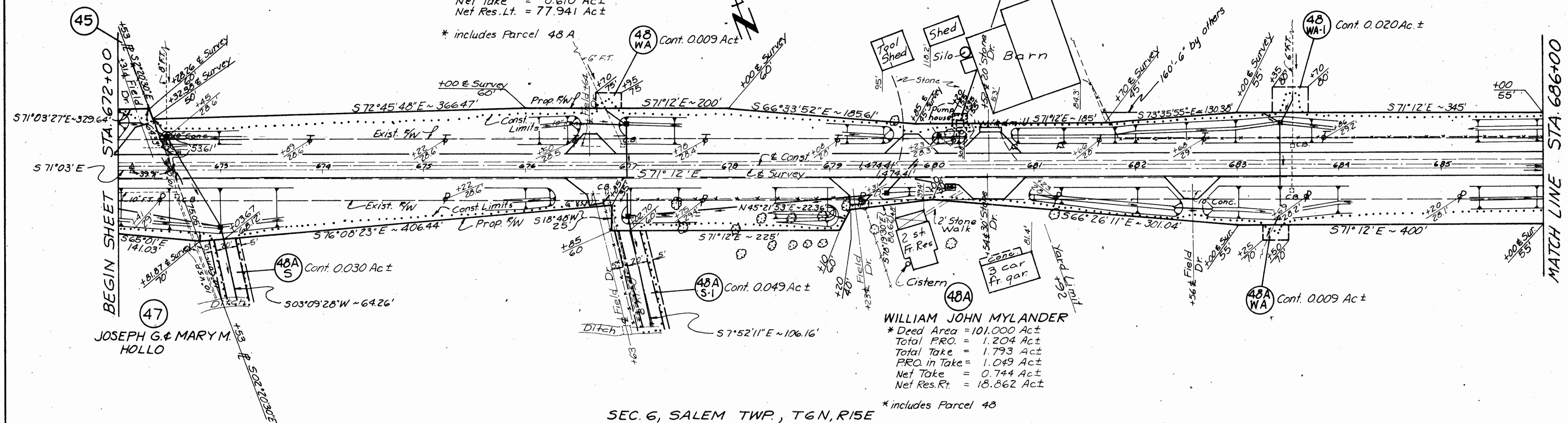

**WILLIAM JOHN MYLANDER**  
\* Deed Area = 101.000 Ac ±  
Total PRO. = 1.204 Ac ±  
Total Take = 1.793 Ac ±  
PRO. in Take = 1.049 Ac ±  
Net Take = 0.744 Ac ±  
Net Res. Lt. = 18.862 Ac ±

\* includes Parcel 48

SEC. 6, SALEM TWP., T6N, R15E

**49 & 49A** SEC. 5, SALEM TWP., T6N, R15E

**KARL F. MYLANDER**

\* Deed Area = 37.300 Ac ±  
Total PRO. = 1.468 Ac ±  
Total Takes { 49 = 0.575 Ac ±  
                  49A = 0.798 Ac ±  
PRO. in Takes { 49 = 0.389 Ac ±  
                  49A = 0.507 Ac ±  
Net Takes { 49 = 0.186 Ac ±  
              49A = 0.291 Ac ±  
Net Res. Lt. = 29.071 Ac ±  
\* includes Parcels 49B

SEC. 6, SALEM TWP., T6N, R15E

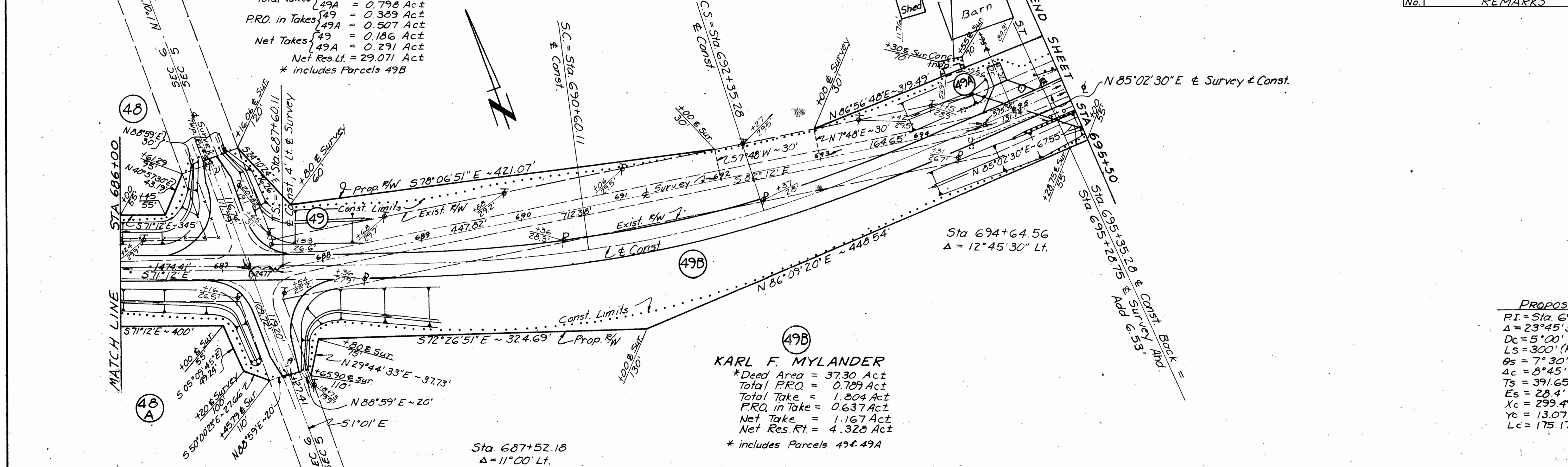

**KARL F. MYLANDER**  
\* Deed Area = 37.30 Ac ±  
Total PRO. = 0.789 Ac ±  
Total Take = 1.804 Ac ±  
PRO. in Take = 0.637 Ac ±  
Net Take = 1.167 Ac ±  
Net Res. Lt. = 4.328 Ac ±  
\* includes Parcels 49B & 49A

SEC. 5, SALEM TWP., T6N, R15E

No.	REMARKS	DATE	BY
1	Plan completed	10/1/70	EEB

**PROPOSED CURVE DATA:**  
P.I. = Sta. 691+51.76 ± Const.  
Δ = 23°45'30" Lt.  
Dc = 5'00'  
LS = 300' (Revolve about ε)  
Bs = 7'30"  
Ac = 8°45'30"  
Ts = 391.65'  
Es = 28.4'  
Xc = 299.49'  
Yc = 13.07'  
Lc = 175.17'

SEC. 6, SALEM TWP., T6N, R15E

STA 672+00 TO STA 695+50

5/20/17  
July  
1947

FED. RD. DIVISION	STATE	PROJECT
2	OHIO	

OTT-163-(8.96-8.98)

111  
113  
15  
17

**49A** **KARL F. MYLANDER** Sta 701+81.50  
 Deed Area = 37.300 Ac ±  
 Total P.R.O. = 1.468 Ac ±  
 Total Take = 0.798 Ac ±  
 P.R.O. in Take = 0.507 Ac ±  
 Net Take = 0.291 Ac ±  
 Net Res. Lt. = 29.071 Ac ±  
 Δ = 37°39' Rt.

SEC. 5, SALEM TWP, T6N, R15E

**50** **WILLIAM & JOAN SORG**  
 Deed Area = 1.290 Ac ±  
 Cont. 0.004 Ac ±

**GERALD R. & JOANNE C. SANDWISCH**  
 Deed Area = 0.980 Ac ±  
 (See Summary)

**51 & 51A** **HOMER A. SORG**  
 \* Deed Area = 37.407 Ac ±  
 Total P.R.O. = 0.371 Ac ±  
 Total Takes { 51 = 0.031 Ac ±  
 51A = 0.623 Ac ±  
 P.R.O. in Takes { 51 = 0.028 Ac ±  
 51A = 0.322 Ac ±  
 Net Takes { 51 = 0.003 Ac ±  
 51A = 0.301 Ac ±  
 Net Res. Lt. = 33.136 Ac ±  
 \* includes Parcel 51 B

**54** **DOROTHY S. AUGSBURGER**  
 Deed Area = 1.500 Ac ±  
 Total P.R.O. = 0.138 Ac ±  
 Total Take = 0.321 Ac ±  
 P.R.O. in Take = 0.183 Ac ±  
 Net Take = 0.138 Ac ±  
 Net Res. Rt. = 1.179 Ac ±

**51B** **HOMER A. SORG**  
 \* Deed Area = 37.407 Ac ±  
 Total P.R.O. = 0.538 Ac ±  
 Total Take = 1.335 Ac ±  
 P.R.O. in Take = 0.538 Ac ±  
 Net Take = 0.797 Ac ±  
 Net Res. Rt. = 2.261 Ac ±  
 \* includes Parcels 51 & 51A

**53** **GEORGE H. & JOY A. SEMELKA**  
 Deed Area = 1.500 Ac ±  
 Total P.R.O. = 0.182 Ac ±  
 Total Take = 0.364 Ac ±  
 P.R.O. in Take = 0.182 Ac ±  
 Net Take = 0.182 Ac ±  
 Net Res. Rt. = 1.136 Ac ±

**PROPOSED CURVE DATA**  
 P.I. = Sta. 701+81.50 & Survey  
 Δ = 37°39' Rt.  
 Dc = 5° 00'  
 Ls = 300' (Revolve about ε)  
 θs = 7° 30'  
 Δc = 22° 39'  
 Ts = 541.70'  
 Es = 68.2'  
 Xc = 299.49'  
 Yc = 13.07'  
 Lc = 453.00'

SEC. 5, SALEM TWP, T6N, R15E

**55 & 55A** **LYNN SORG, ET AL**  
 \* Deed Area = 76.470 Ac ±  
 Total P.R.O. = 0.180 Ac ±  
 Total Takes { 55 = 0.233 Ac ±  
 55A = 0.037 Ac ±  
 P.R.O. in Takes { 55 = 0.155 Ac ±  
 55A = 0.025 Ac ±  
 Net Takes { 55 = 0.078 Ac ±  
 55A = 0.012 Ac ±  
 Net Res. Lt. = 0.705 Ac ±  
 \* includes Parcel 55 B

**56** **DON & PATRICIA SORG, A.K.A. DON L. & PATRICIA R. SORG.**  
 Deed Area = 2.103 Ac ±  
 Total P.R.O. = 0.321 Ac ±  
 Total Take = 0.510 Ac ±  
 P.R.O. in Take = 0.321 Ac ±  
 Net Take = 0.189 Ac ±  
 Net Res. Lt. = 1.593 Ac ±

**55B** **LYNN SORG, ET AL**  
 \* Deed Area = 76.470 Ac ±  
 Total P.R.O. = 0.463 Ac ±  
 Total Take = 0.857 Ac ±  
 P.R.O. in Take = 0.463 Ac ±  
 Net Take = 0.394 Ac ±  
 Net Res. Rt. = 72.538 Ac ±  
 \* includes Parcel 55 & 55A

**57** **CARL & FANNIE KINSEL**  
 Deed Area = 0.610 Ac ±  
 Total P.R.O. = 0.083 Ac ±  
 Total Take = 0.111 Ac ±  
 P.R.O. in Take = 0.083 Ac ±  
 Net Take = 0.028 Ac ±  
 Net Res. Rt. = 0.499 Ac ±

SEC. 5, SALEM TWP, T6N, R15E

No.	1	Plan completed	10/1/70	ree
		REMARKS	DATE	BY

STA. 695+50 TO STA. 717+00

BRUNING 44560 10943

FED. RD. DIVISION	STATE	PROJECT
2	OHIO	

OTT-163-(896-898)

112  
113  
16  
17

(38) ANNA K. CAMPER

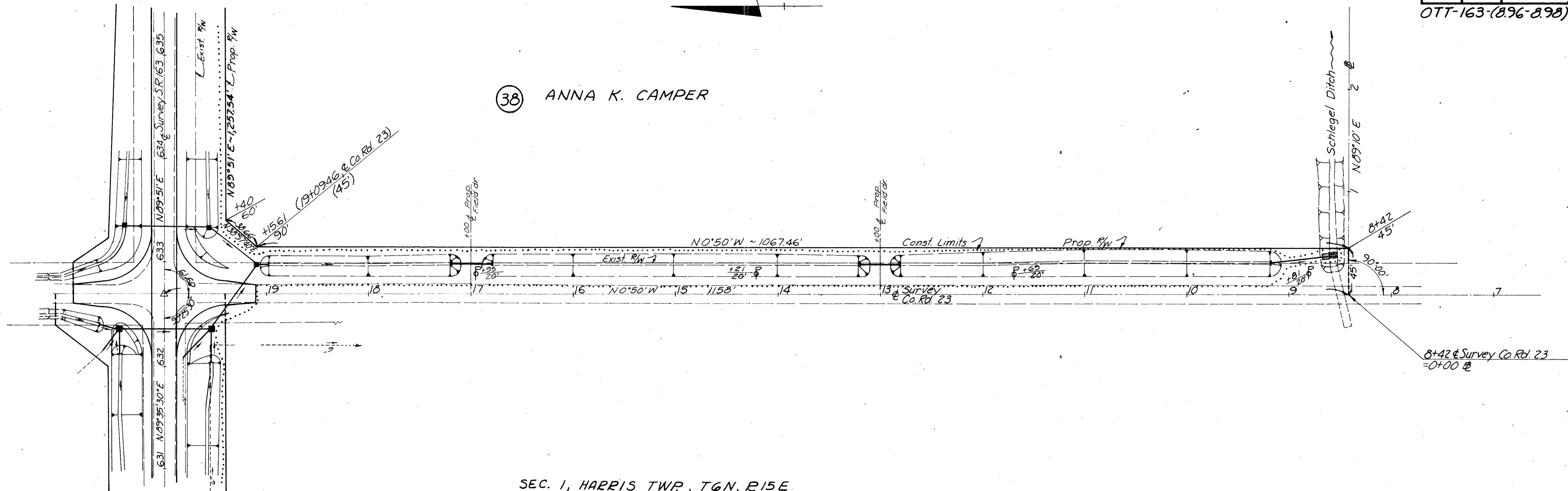

SEC. 1, HARRIS TWP, T6N, R15E

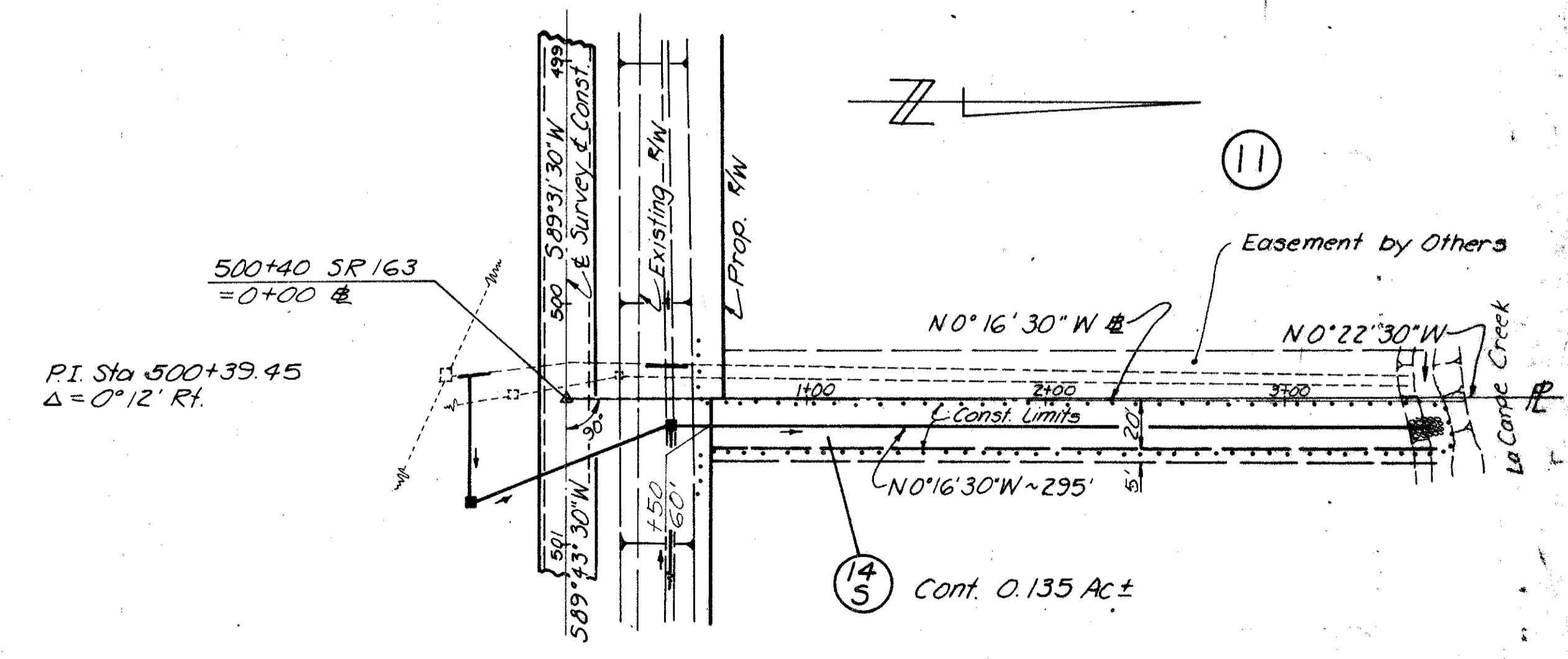

No.	1	Plan completed	10/1/70	EE
		REMARKS	DATE	BY

R/W SPECIAL DETAIL SHEET (1/2)



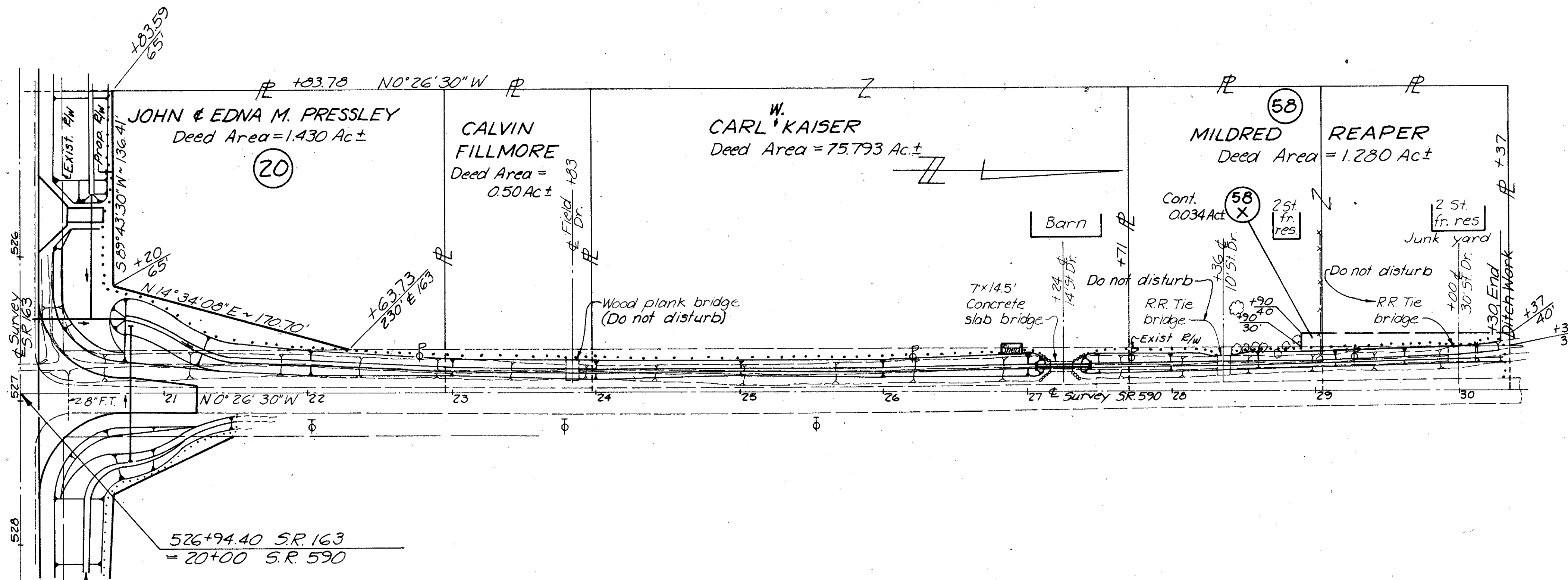

SEC. 35, BENTON TWP, T7N, R14E

SEC. 35, BENTON TWP, T7N, R14E

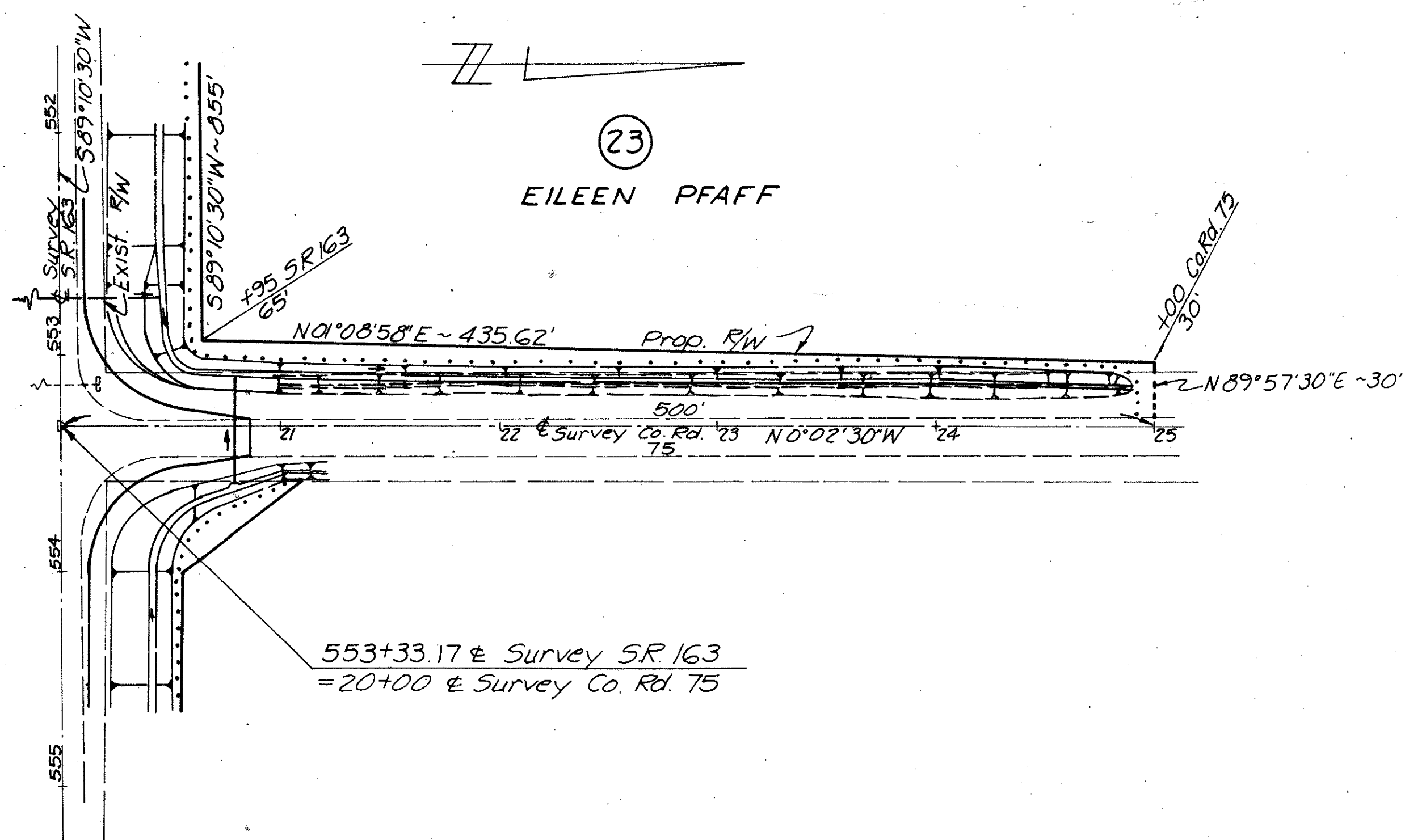

SEC. 35, BENTON TWP, T7N, R14E

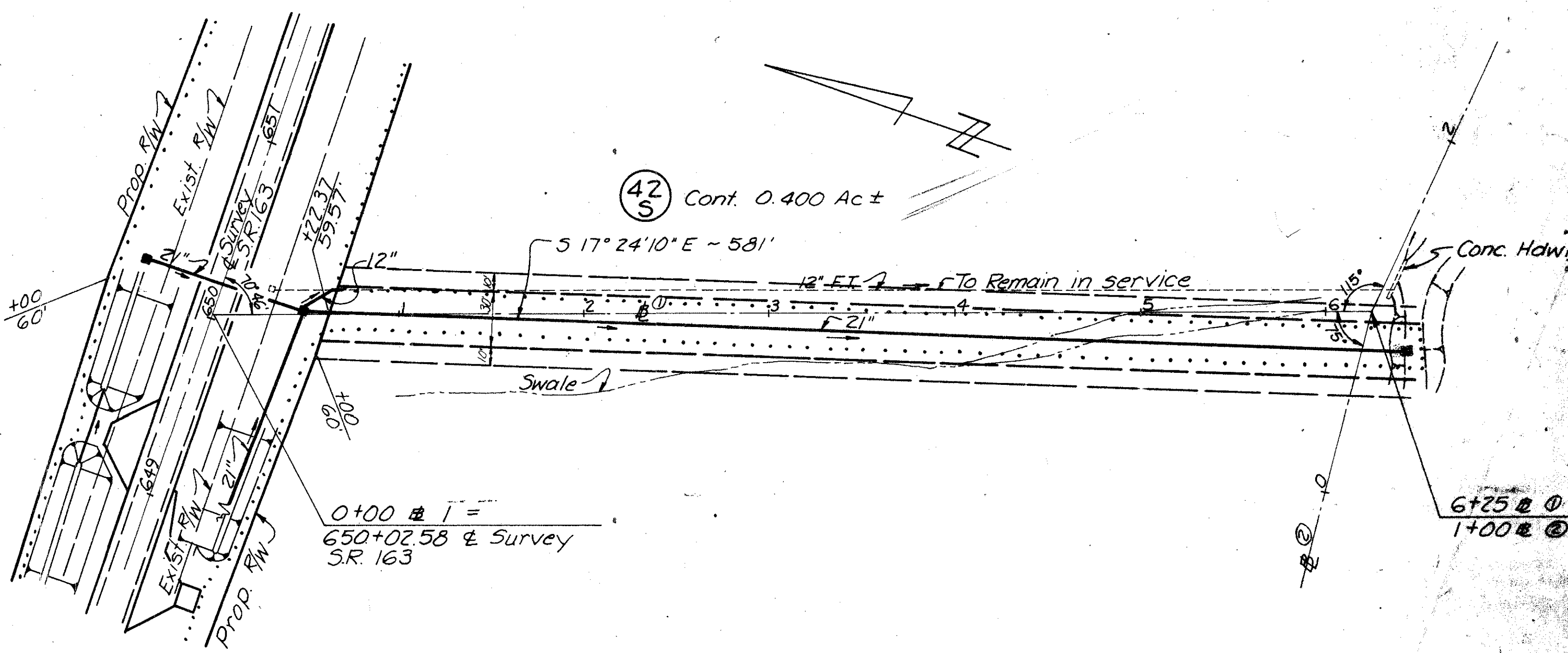

No.	1	Plan completed
		REMARKS
		DATE BY