

4015

941

Project No. \_\_\_\_\_

I.C.H. No. 439 Sec. E<sub>2</sub>  
Ottawa County  
File #175

# STATE HIGHWAY DEPARTMENT OF OHIO BUREAU OF CONSTRUCTION SEC. E<sub>2</sub> OAK HARBOR GENOA ROAD

I.C.H. No. 439 PET. No. 3330

## OTTAWA COUNTY

CARROLL & SALEM TWPS. JAN 1919

INDEX

Sheet No. 1	Title page
2	Typical Cross section of improvement
3	Plan and Profile Sta 0+00 to Sta 21+00
4	31+00 32+00
5	62+00 64+00
6	Cross Sections 0+00 37+00
7	37+00 74+00
8	74+00 83+00

### LOCATION PLAN

SCALE 1"=1 MILE  
PORTION TO BE IMPROVED

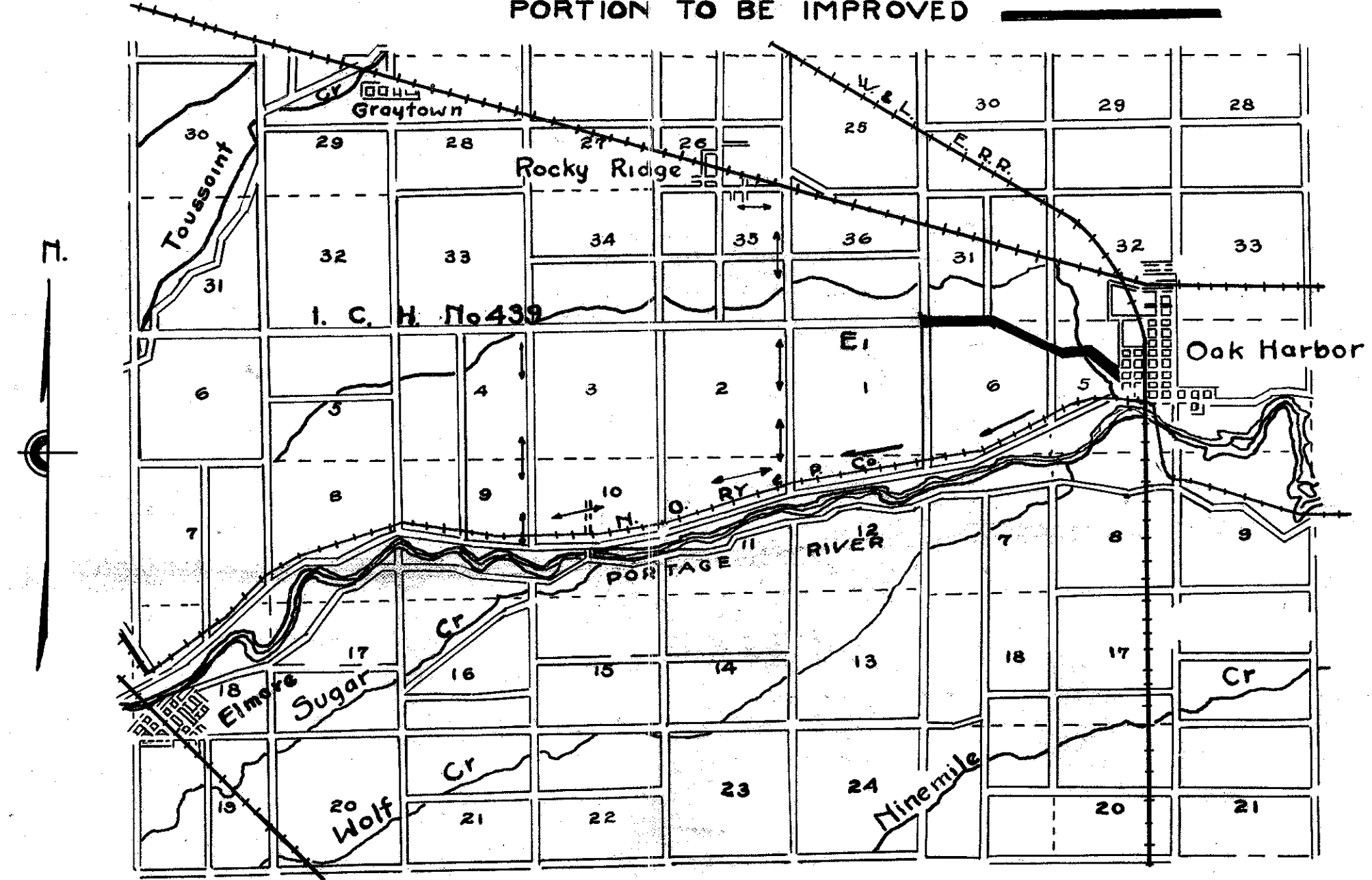

- CONVENTIONAL SIGNS
- State Line \_\_\_\_\_
  - County Line \_\_\_\_\_
  - Township Line \_\_\_\_\_
  - Section Line \_\_\_\_\_
  - Property line not fenced \_\_\_\_\_
  - Center Line \_\_\_\_\_
  - City or Village Line \_\_\_\_\_
  - Wire fence \_\_\_\_\_
  - Telephone or Telegraph TTTTTTTTTT
  - Steam Railroad \_\_\_\_\_
  - Electric Line \_\_\_\_\_
  - Trees o o o o o o o o o o o o o o o o
  - Rail Fence \_\_\_\_\_

- SCALES
- Plan 1"=100'
  - Profile (Vertical) 1"=10'
  - Profile (Horizontal) 1"=100'
  - Cross Sections 1"=5'

Approved: John J. Joyce  
Date Feb 11 1919 County Surveyor

We the Commissioners of Ottawa County hereby approve these plans and certify that the right-of-way is available for the construction of the above highway

Signed John Rappan  
W. H. Dickman  
B. J. Detrick

Date: 2-11-1919 County Commissioners

I hereby approve these plans and declare that the making of the improvement will require the closing to traffic of the highway and that the detours will be indicated by signs as shown on the plans and estimates

Approved: E. D. ...  
Date 3/10/19 Division Engineer  
Approved: W. D. ...  
Date \_\_\_\_\_ Chief Highway Eng.  
Approved: William ...  
Date 4/11/19 State Highway Com.

CONSTRUCTION BUREAU  
JUL 8 1955  
GROUND PHOTOLAB

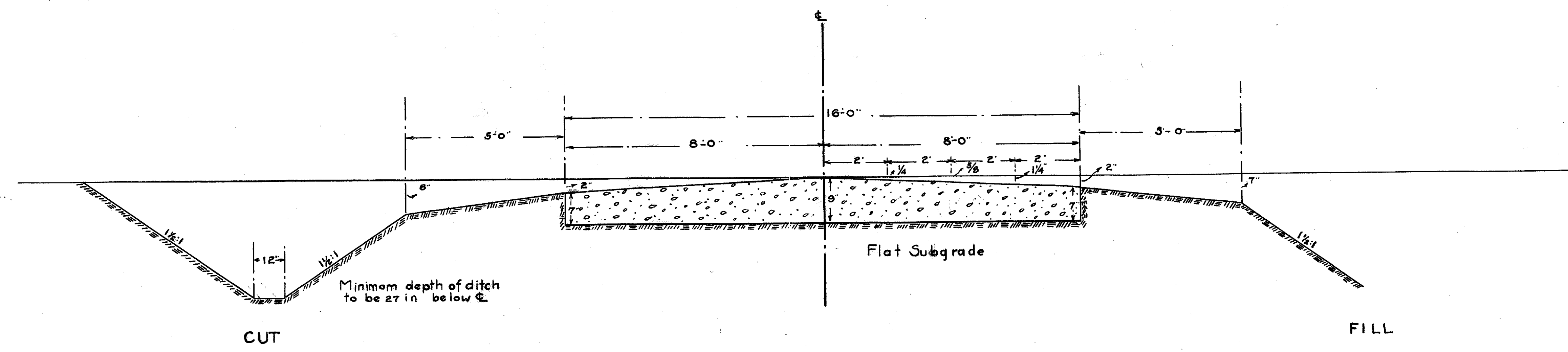

TYPICAL SECTION

I.C.H. No. 439 SUMMARY OF QUANTITIES — sheets  
 P.E.T. No. 3330 SEC. E OF Oak Harbor Genoa Road Ottawa COUNTY

Sta	Type	Size	Exc Cu Yd	Con Cu Yds			Steel #	Catch Basins No	Pipe		Soft Tile No	Pipe Culvert Cul	
				1:2:4	1:2 1/2:3	1:3:6			12"	15"		12"	15"
9+75	C. Basin	2X2						1			6		
17+80	Pipe	12"	15.0			3.2		2	2		28		
31+50	Pipe	12"	15.0			3.4		2	32				
40+03	Pipe	12"	20.0			3.6		2			40		
44+30	Pipe	12"	18.0	1.0		3.6	2.3	1	34				
51+10	Pipe	8"	15.0			2.8		2			40		
62+0	C. Basin	2X2						1			20		
63+87	Bridge	18'-0"	350	18.76	32.0	83.8	2258	2	16	300	40		
69+90	C. Basin	2X2						1			10		
71+09	Pipe	15"	25.0	2.3		4.9	45		6		33		
84+0	Box	5X8	90.0	44.0			1650						
TOTAL			848	66.26	32.0	105.3	3974	17	84	6	320	107	40

Note: All bridges and culverts  
 to be built by County Commissioners

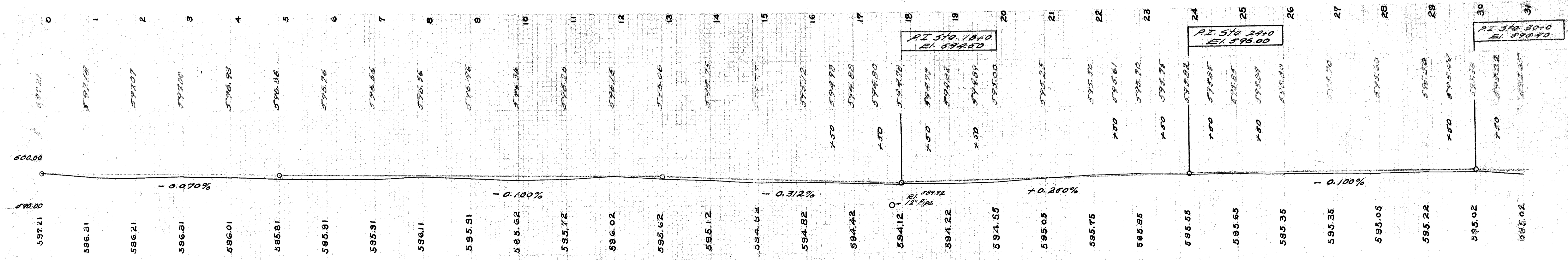
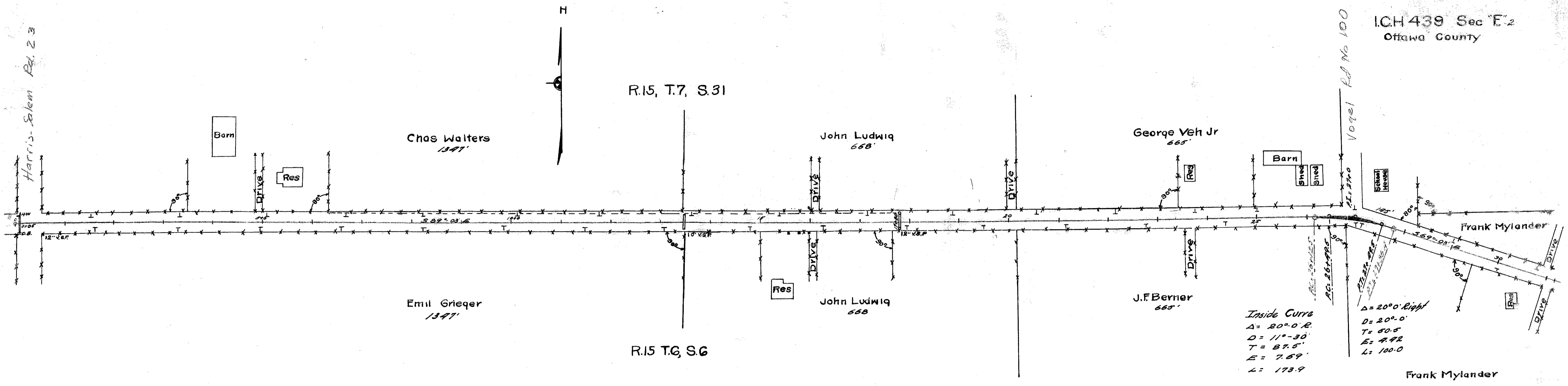

B.M. S.E. corner of North Headwall  
Sta 0+05 El=596.40

B.M. Nail in Tel Pole South Side  
Sta 9+82 El=594.78

B.M. R Spike in Tel Pole South Side  
Sta 18+50 El=595.15

B.M. R spike in Tel Pole South Side  
Sta 28+30 El=595.46

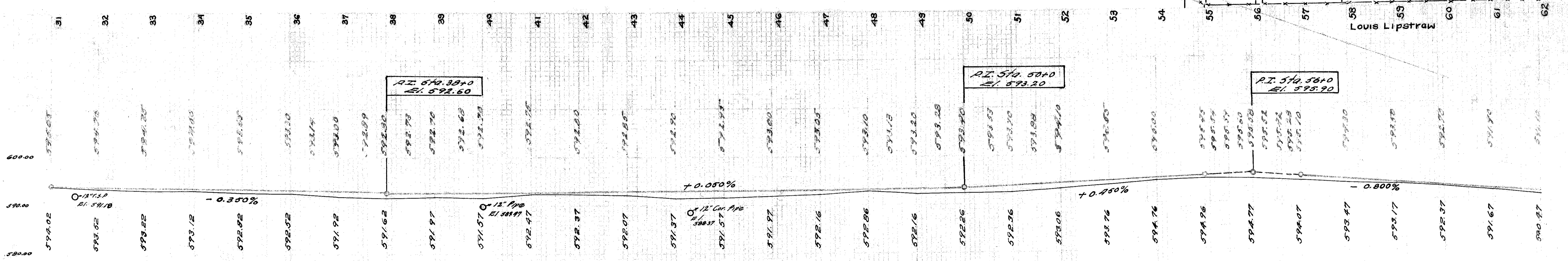
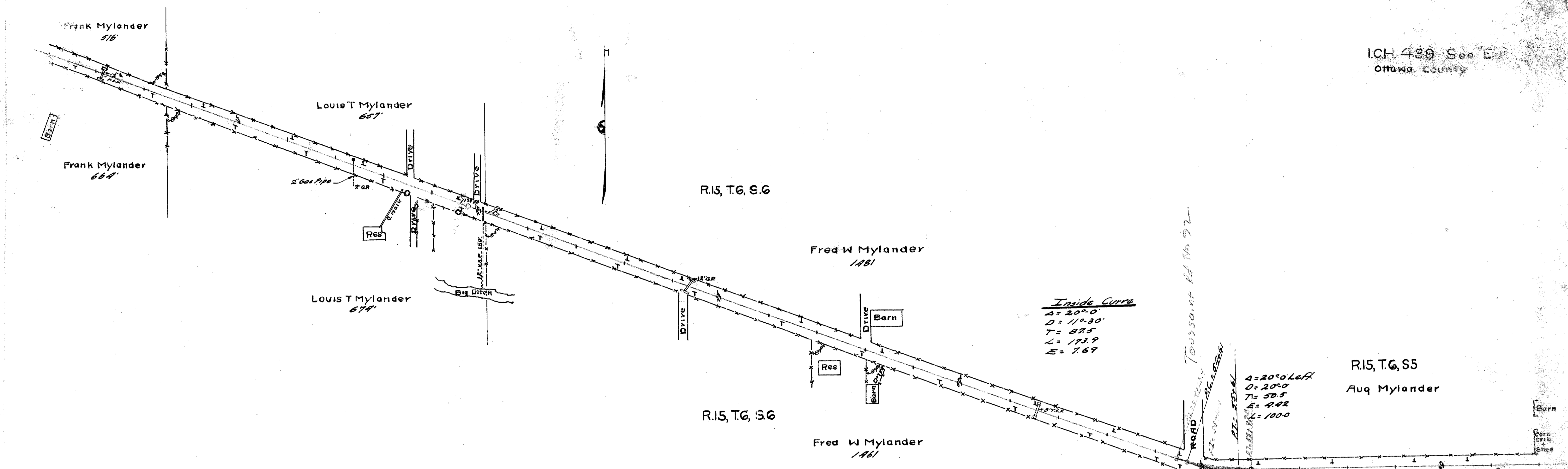

B.M. Spike in Tel Pole South Side  
Sta 37+25 El. 592.26

B.M. Spike in Tel Pole South Side  
Sta 46+27 El. 593.23

B.M. Iron Dog with hole Tel Pole  
South Side Sta 54+02 El. 595.98

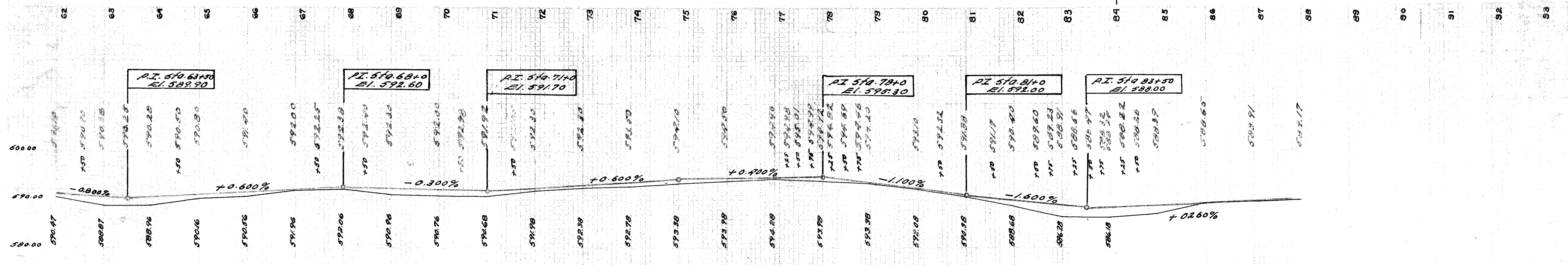
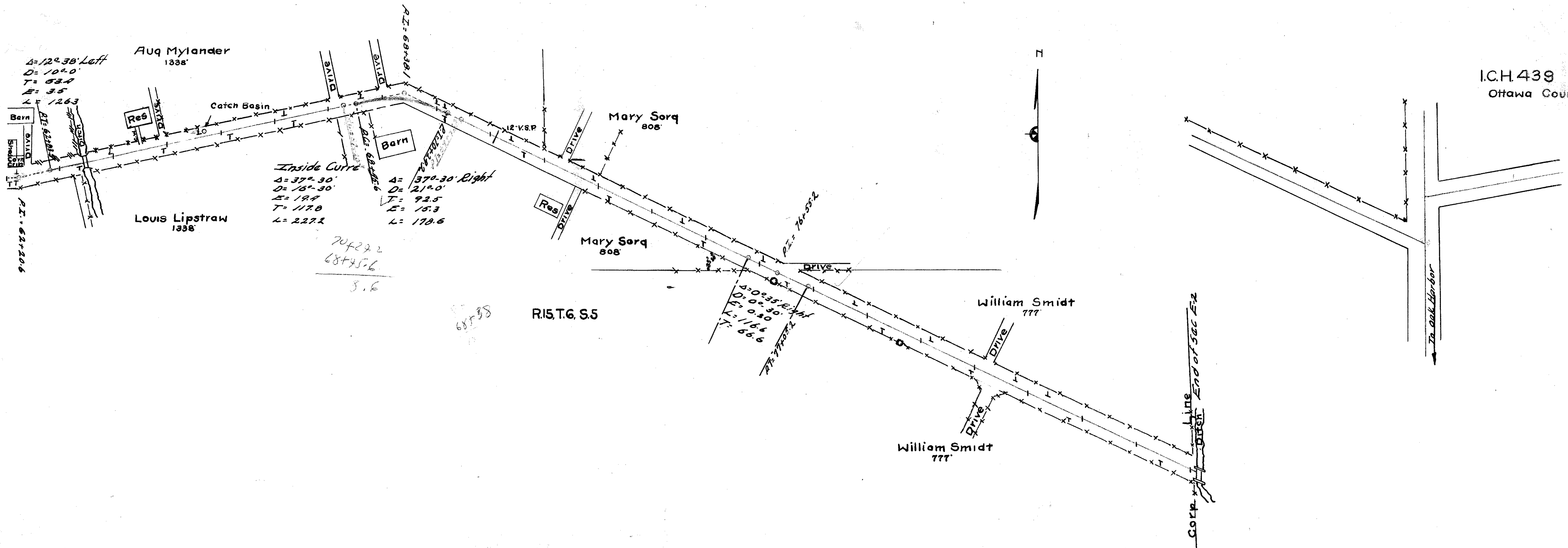

Note: Contractor to make fill of 100 765-514 @ 710-86+0

B.M. Bolt in Tail Pole  
Sta. 63+30 El. 588.88

B.M. Iron Pin in Guy Pole  
Sta 70+10 El. 590.77

B.M. Spike in Tail Pole  
Sta. 79+97 El. 593.67

B.M. Spike in Tail Pole  
Sta. 87+0 El. 590.96



I.C.H. 499, Sec. 2  
Ottawa County

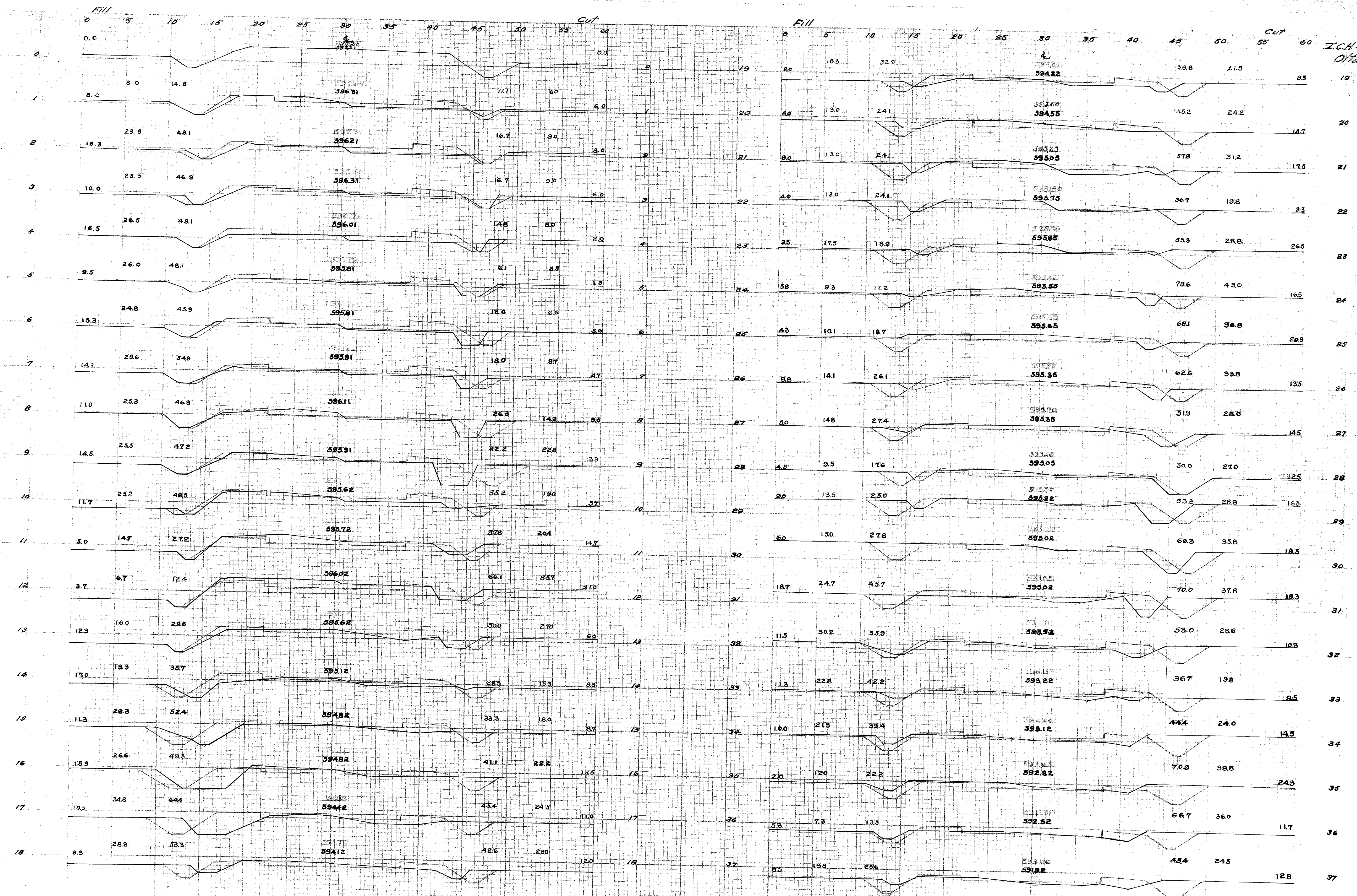

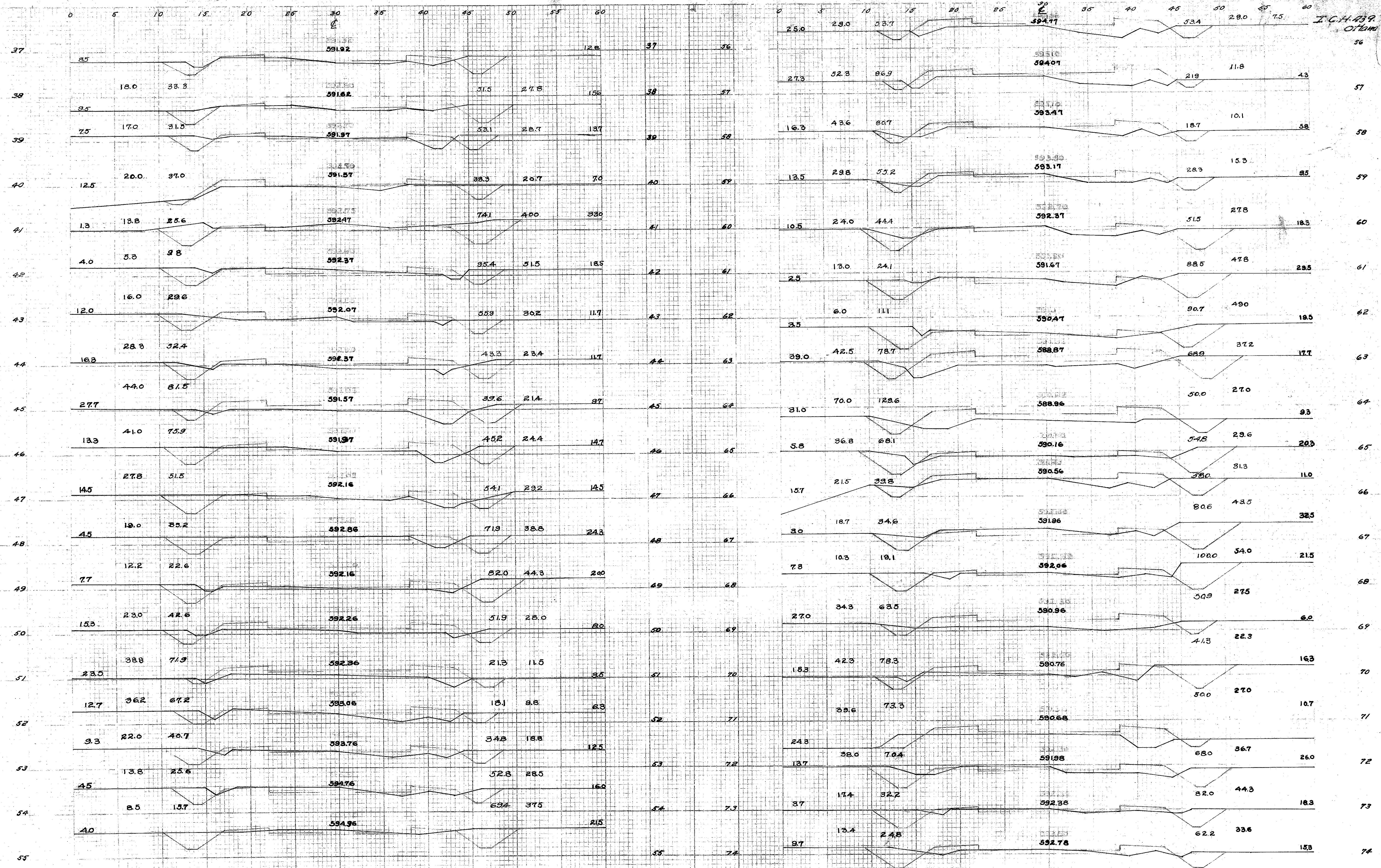

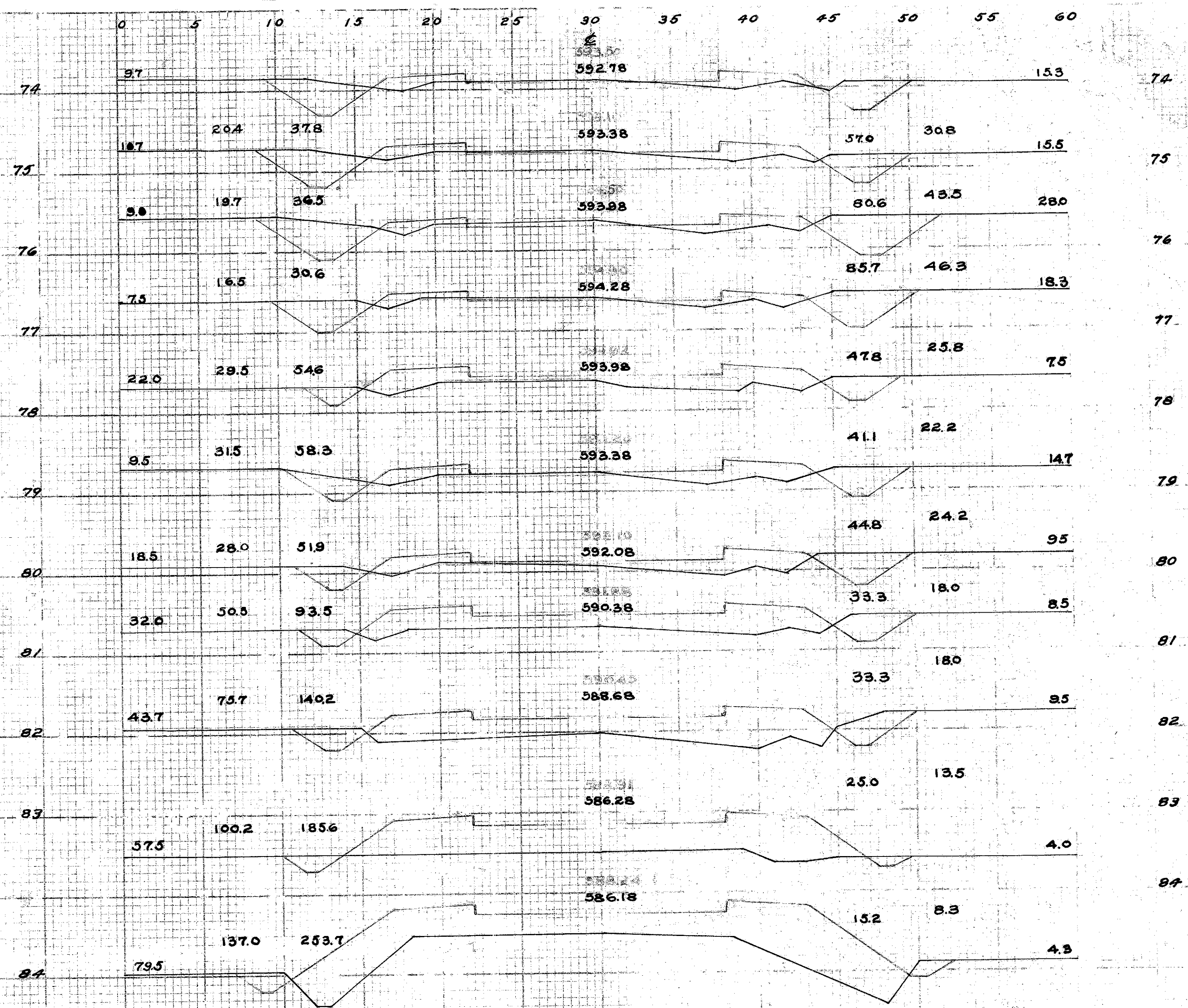

14  
 15  
 16  
 17  
 18  
 19  
 20  
 21  
 22  
 23  
 24  
 25  
 26  
 27  
 28  
 29  
 30  
 31  
 32  
 33  
 34  
 35  
 36  
 37  
 38  
 39  
 40  
 41  
 42  
 43  
 44  
 45  
 46  
 47  
 48  
 49  
 50  
 51  
 52  
 53  
 54  
 55  
 56  
 57  
 58  
 59  
 60  
 61  
 62  
 63  
 64  
 65  
 66  
 67  
 68  
 69  
 70  
 71  
 72  
 73  
 74  
 75  
 76  
 77  
 78  
 79  
 80  
 81  
 82  
 83  
 84  
 85  
 86  
 87  
 88  
 89  
 90  
 91  
 92  
 93  
 94  
 95  
 96  
 97  
 98  
 99  
 100