

OTT-163-13.18

T-6-N, R-15-E
SECTION 5
SALEM TOWNSHIP
OTTAWA COUNTY, OHIO

BASIS FOR BEARINGS:

ALL BEARINGS SHOWN ARE FOR PROJECT USE ONLY. THESE BEARINGS ARE TO AN ASSUMED MERIDIAN AND ARE USED TO DELINEATE ANGLES ONLY.

NOTE: THE EXISTING R/W WIDTH AND LOCATION WERE DETERMINED USING COUNTY AND ODOT RECORDS. CENTERLINE LOCATION ASSUMED AS TANGENT LINES BETWEEN ODOT REFERENCE POINTS.

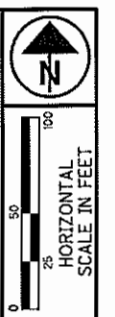

PID NO. 25514
R/W DESIGNER: NAL
R/W REVIEWER: CAL

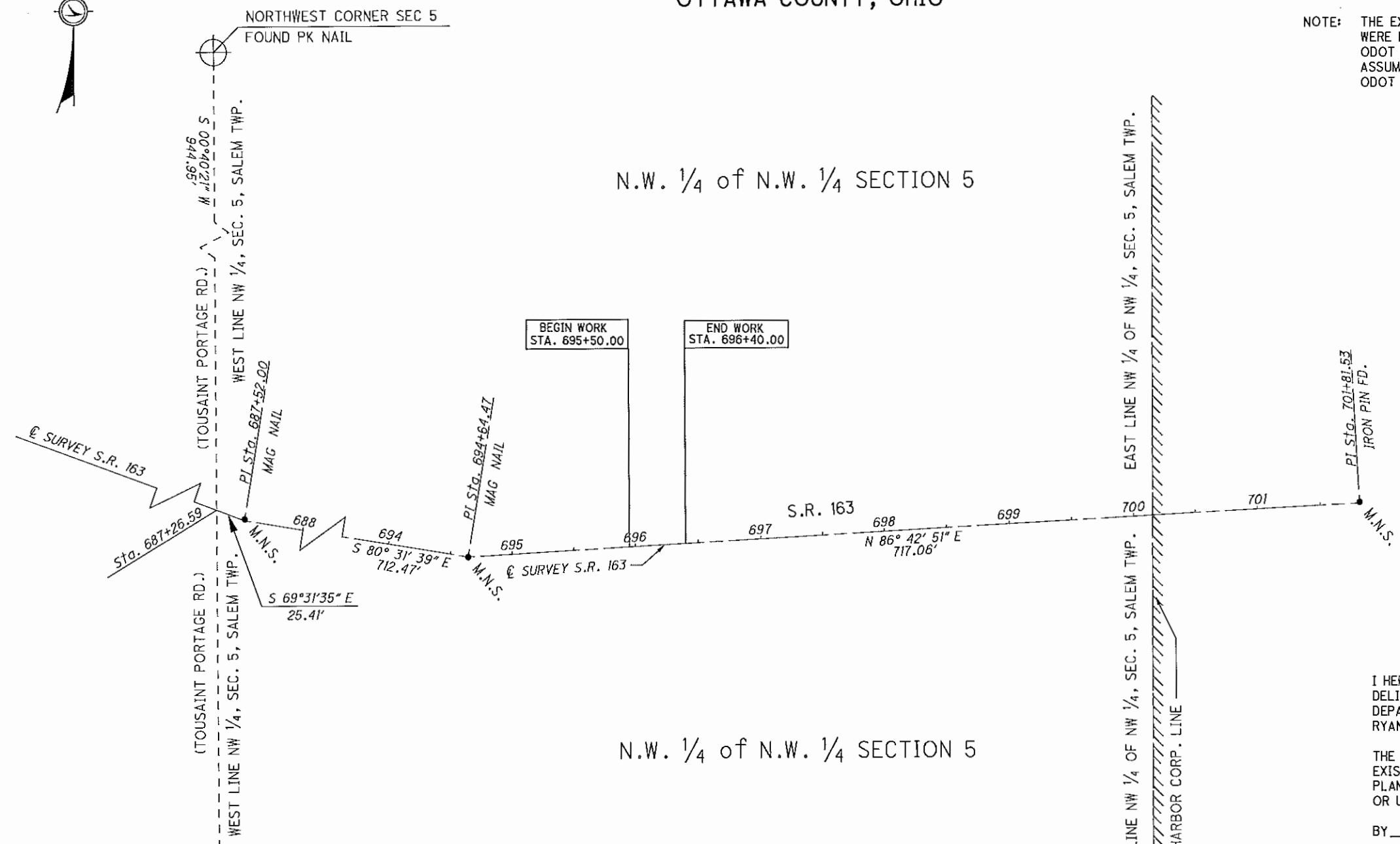

N.W. 1/4 of N.W. 1/4 SECTION 5

N.W. 1/4 of N.W. 1/4 SECTION 5

- MONUMENT LEGEND**
- ☒ EXISTING R/W MONUMENT BOX
 - ☐ PROPOSED R/W MONUMENT BOX
 - ⊙ EXISTING CONCRETE MONUMENT
 - PROPOSED CONCRETE MONUMENT
 - ⚡ RAILROAD SPIKE FOUND
 - ⚡ RAILROAD SPIKE SET
 - I.R.F. IRON PIN FOUND
 - I.R.F. IRON PIN FOUND W/ ID CAP
 - I.R.F. IRON PIN SET W/ ID CAP
 - ⊙ I.R.F. IRON PIPE FOUND
 - ⊙ I.R.F. IRON PIPE SET
 - ⊙ P.K. NAIL FOUND
 - ⊙ P.K. NAIL SET

I HEREBY CERTIFY THAT THIS PLAT IS A TRUE DELINEATION OF A SURVEY MADE FOR THE OHIO DEPARTMENT OF TRANSPORTATION IN 2005 BY RYAN G. NUHFER, P.S. #7877

THE ESTABLISHMENT OF THE PROPERTY LINES AND EXISTING RIGHT OF WAY LINES SHOWN ON THIS PLAN AS OF THIS DATE WERE PERFORMED BY ME OR UNDER MY DIRECT SUPERVISION.

BY _____ SURVEYOR'S NAME
SURVEYOR NO. _____ DATE _____

RECEIVED _____, 20
RECORDED MAY _____, 2006
BOOK 51 PAGE 39

COUNTY RECORDER

SURVEYORS SEAL:

SIGNED: _____
DATE: _____

CENTERLINE PLAT

OTT-358-0.79
OTT-163-13.18

1 / 4
37 / 40

I:\projects\ottawa\25514.08\25514.06\dgn\rc001.dgn 09-JUN-2010 10:35AM cloehrke

FOR ANY QUESTIONS PLEASE CONTACT ODOT DISTRICT 2 REAL ESTATE AT 419-353-8131

TOTAL NUMBER OF :

2 OWNERSHIPS 0 OWNERSHIPS WITH STRUCTURES INVOLVED
 3 PARCELS 0 OWNERSHIPS WITH "P" ITEMS
 0 TOTAL TAXES

NET RESIDUE = RECORD AREA - TOTAL PRO - NET TAKE

GRANTEE:

ALL RIGHT OF WAY ACQUIRED IN THE NAME OF THE STATE OF OHIO
 UNLESS OTHERWISE SHOWN.

ALL AREAS IN ACRES

PARCEL NO.	OWNER	SHEET NO.	OWNERS RECORD		AUDITOR'S PARCEL	RECORD AREA	TOTAL P.R.O.	GROSS TAKE	P.R.O. IN TAKE	NET TAKE	STRUC-TURE	NET RESIDUE		TYPE FUND	REMARKS AND PERSONALTY	AS ACQUIRED	
			BOOK	PAGE								LEFT	RIGHT			BOOK	PAGE
1-SH	RONALD S. WITT	4	OR 1156	548	0260359825405000	37.310	3.720	0.129	0.103	0.026	NONE			STATE		1178	0748
1-SH1		4															
	TOTAL					37.310	3.720	0.207	0.162	0.043			33.547*		* = TOTAL RESIDUE LEFT & RIGHT		
2-SH	LARRY W. KRUMNOW & ELIZABETH JANE WILLEY	4	368	588	0260598507818000	1.5	0.364	0.069	0.056	0.013	NONE		1.123	STATE		1181	0580

FEDERAL PROJECT NO.
 PID NO. 25514
 STATE JOB NO.

DESIGNER: CAL
 REVIEWER: CAL
 SUMMARY OF ADDITIONAL RIGHT OF WAY

OTT-358-0.79
 OTT-163-13.18
 3 / 4

REV. BY	DATE	DESCRIPTION
CAL	11-29-06	Revised Parcel 1 Ownership
		FIELD REVIEW BY C.A.L. & A.J.M DATE: 04-04-06
		OWNERSHIP VERIFIED BY C.A.L. DATE: 04-19-06
		DATE COMPLETED 04-19-06

NOTE: UNDER NO CIRCUMSTANCES ARE TEMPORARY EASEMENTS TO BE USED FOR STORAGE OF MATERIAL OR EQUIPMENT BY THE CONTRACTOR UNLESS NOTED OTHERWISE.

NOTE: ALL TEMPORARY PARCELS TO BE OF 12 MONTH DURATION.

I:\projects\otawa\25514.06\25514.06\dgn\rs001.dgn 09-JUN-2010 10:34AM c:\eprk

