

# LOCATION PLAN

## S.H. 279 SEC. OAK HARBOR (PT) & E (PT)

### BOWLING GREEN - PT. CLINTON ROAD

### 1947

0 100 200  
SCALE IN INCHES

SECTION 4  
T&N. RISE.  
SALEM TWP.  
OTTAWA CO.  
VILLAGE OF OAK HARBOR

CURVE DATA  
 $\Delta = 4^{\circ}-29' \text{ Lt.}$   
 $D = 2^{\circ}-00'$   
 $R = 2864.79'$   
 $T = 112.14'$   
 $L = 224.17'$   
 $E = 2.86'$   
 $PI = 55+78.66$

CURVE DATA  
 $\Delta = 33^{\circ}-15'-30" \text{ Lt.}$   
 $D = 12^{\circ}-00'$   
 $R = 477.46'$   
 $T = 142.45'$   
 $L = 276.88'$   
 $E = 20.80'$   
 $PI = 61+95.30$

3' OFFSET TO THE  
RIGHT IN THE  $\angle$  OF  
SURVEY

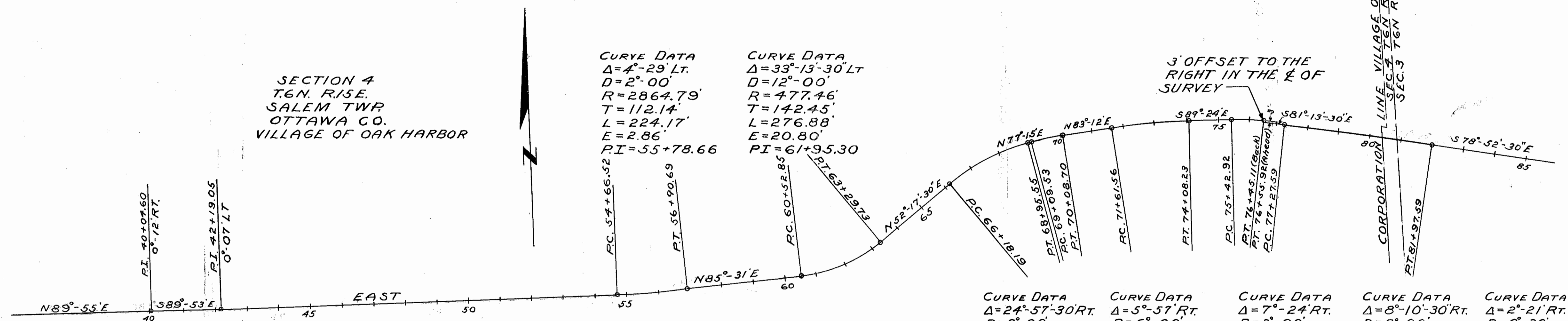

CURVE DATA  
 $\Delta = 24^{\circ}-57'-30" \text{ Rt.}$   
 $D = 9^{\circ}-00'$   
 $R = 636.62'$   
 $T = 140.89'$   
 $L = 277.36'$   
 $E = 15.40'$   
 $PI = 67+59.08$

CURVE DATA  
 $\Delta = 5^{\circ}-57' \text{ Rt.}$   
 $D = 6^{\circ}-00'$   
 $R = 954.93'$   
 $T = 49.63'$   
 $L = 99.17'$   
 $E = 1.29'$   
 $PI = 69+59.16$

CURVE DATA  
 $\Delta = 7^{\circ}-24' \text{ Rt.}$   
 $D = 3^{\circ}-00'$   
 $R = 1909.86'$   
 $T = 123.51'$   
 $L = 246.67'$   
 $E = 3.99'$   
 $PI = 72+85.07$

CURVE DATA  
 $\Delta = 8^{\circ}-10'-30" \text{ Rt.}$   
 $D = 8^{\circ}-00'$   
 $R = 716.20'$   
 $T = 51.18'$   
 $L = 102.19'$   
 $E = 1.83'$   
 $PI = 75+94.10$

CURVE DATA  
 $\Delta = 2^{\circ}-21' \text{ Rt.}$   
 $D = 0^{\circ}-30'$   
 $R = 11459.2'$   
 $T = 235.03'$   
 $L = 470.0'$   
 $E = 2.41'$   
 $PI = 79+62.62'$

CURVE DATA  
 $\Delta = 0^{\circ}-41' \text{ Lt.}$   
 $D = 0^{\circ}-30'$   
 $R = 11459.2'$   
 $T = 68.33'$   
 $L = 136.66'$   
 $E = 0.23'$   
 $PI = 94+38.20$

CURVE DATA  
 $\Delta = 9^{\circ}-00' \text{ Lt.}$   
 $D = 2^{\circ}-00'$   
 $R = 2864.79'$   
 $T = 225.46'$   
 $L = 450.00'$   
 $E = 8.85'$   
 $PI = 107+94.17$

CURVE DATA  
 $\Delta = 6^{\circ}-56'-30" \text{ Lt.}$   
 $D = 1^{\circ}-20'$   
 $R = 4297.18'$   
 $T = 260.63'$   
 $L = 520.63'$   
 $E = 7.88'$   
 $PI = 122+90.71$

CURVE DATA  
 $\Delta = 1^{\circ}-54' \text{ Lt.}$   
 $D = 0^{\circ}-30'$   
 $R = 11459.2'$   
 $T = 190.02'$   
 $L = 380.00'$   
 $E = 1.60'$   
 $PI = 137+26.78'$

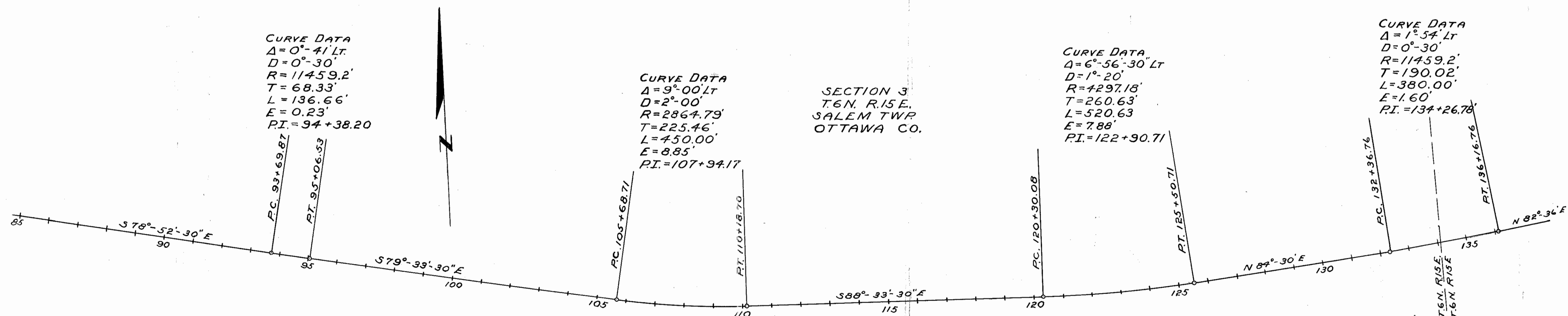

SECTION 3  
T&N. RISE.  
SALEM TWP.  
OTTAWA CO.

CENTERLINE REFERENCE MONUMENTS WILL BE SET BEFORE OR AFTER CONSTRUCTION

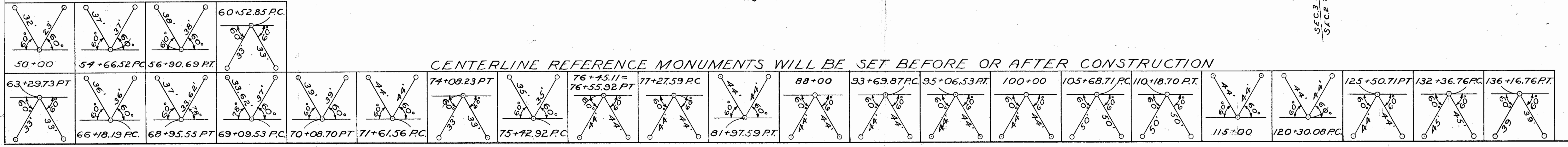

227100  
July 1947  
R 41/334 W 1 E-36

SEC. 4 SALEM TWP. T. 6 N. R. 15 E. VILLAGE OF OAKHARBOR

OTTAWA COUNTY  
S.H. 279 SEC. OAKHARBOR (PT)  
SEC E2 (PT)  
R/W PLANS

DATE JUNE 1-1947 DRAWN BY R.R. & J.S.  
REVISED 6/26/47 5/1/48 L.E.S.  
LENGTH OF PROJECT 1.803 Miles

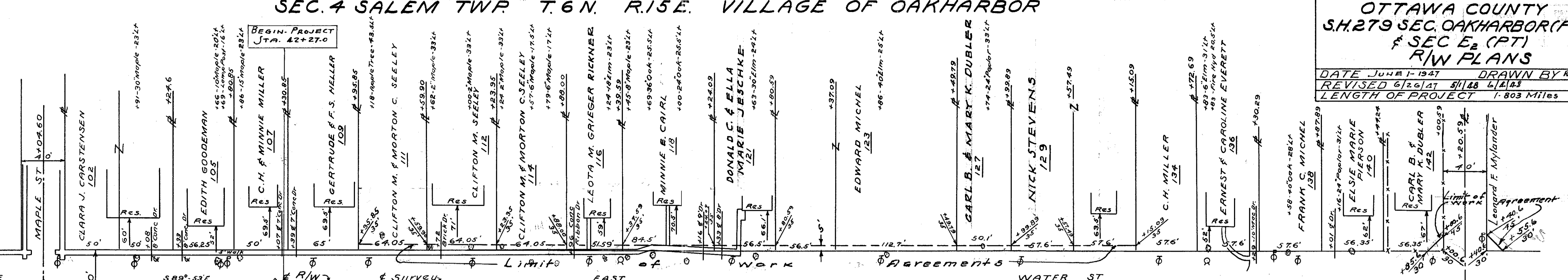
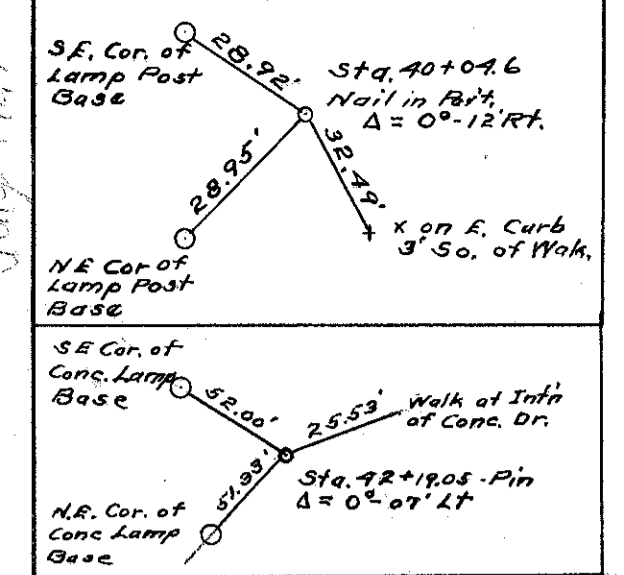

SEC. 4 SALEM TWP. T. 6 N. RISE. VILLAGE OF OAKHARBOR

SEC. 4 SALEM TWP. T. 6 N. R. 15 E. VILLAGE OF OAKHARBOR

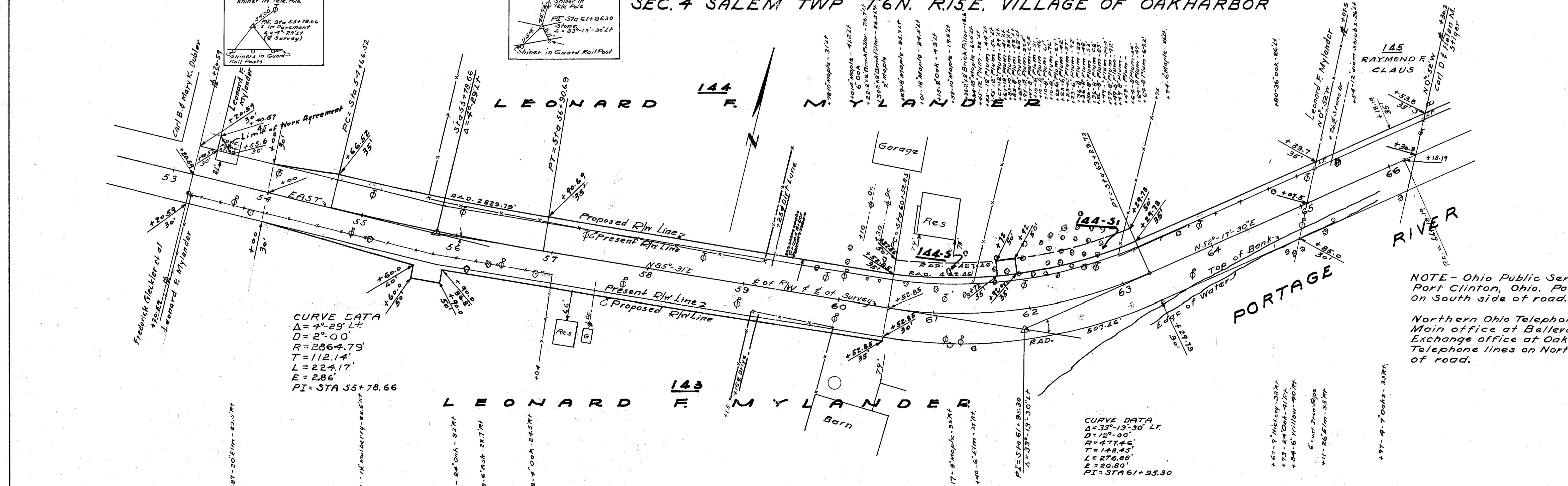

NOTE - Ohio Public Service Co. Port Clinton, Ohio. Power line on South side of road.  
Northern Ohio Telephone Co. Main office at Bellevue, Ohio. Exchange office at Oak Harbor. Telephone lines on North side of road.

SEC. 4 SALEM TWP. T. 6 N. R. 15 E. VILLAGE OF OAKHARBOR

FOR ANY QUESTIONS PLEASE CONTACT ODOT DISTRICT 2 REAL ESTATE AT 419-353-8131

SEC. 4 SALEM TWP. T. 6 N. R. 15 E. VILLAGE OF OAKHARBOR

OTTAWA COUNTY  
S.H. 279 SEC OAKHARBOR (PT)  
SEC E<sub>2</sub> (PT)  
R/W PLANS

DATE JUNE 1-1947 DRAWN BY R.R. & J.S.  
REVISED 4/26/47 8/12/47 9/30/47  
LENGTH OF PROJECT 1.803 Miles

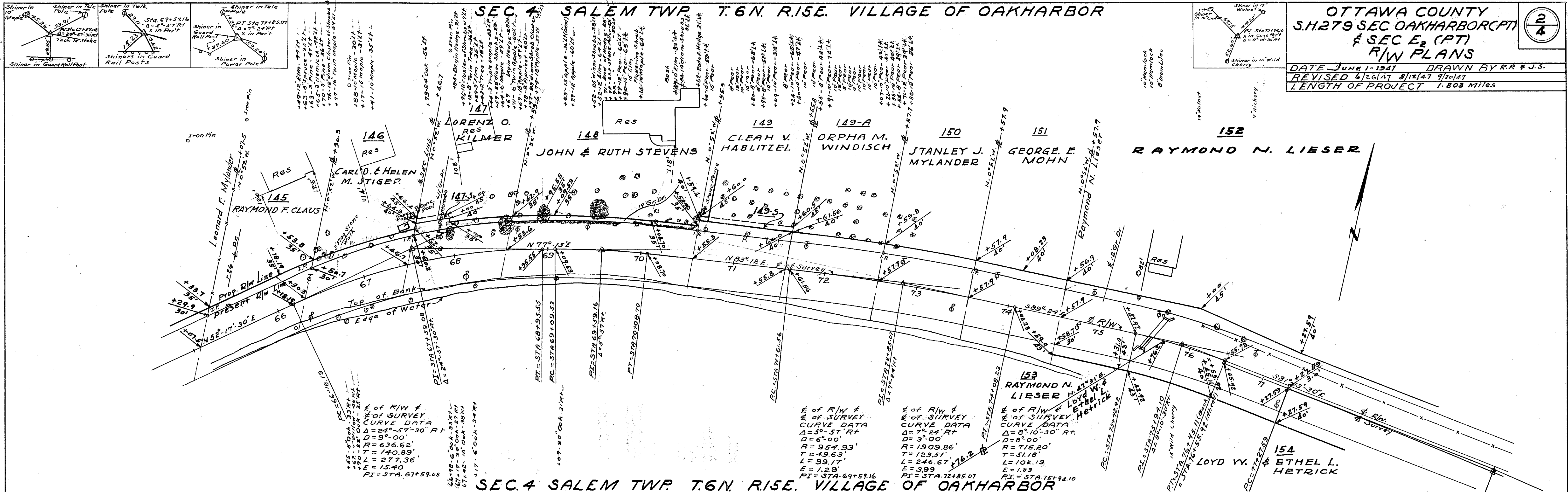

SEC. 4 VILLAGE OF OAKHARBOR SALEM TWP. T. 6 N. R. 15 E. VILLAGE OF OAKHARBOR SEC. 3

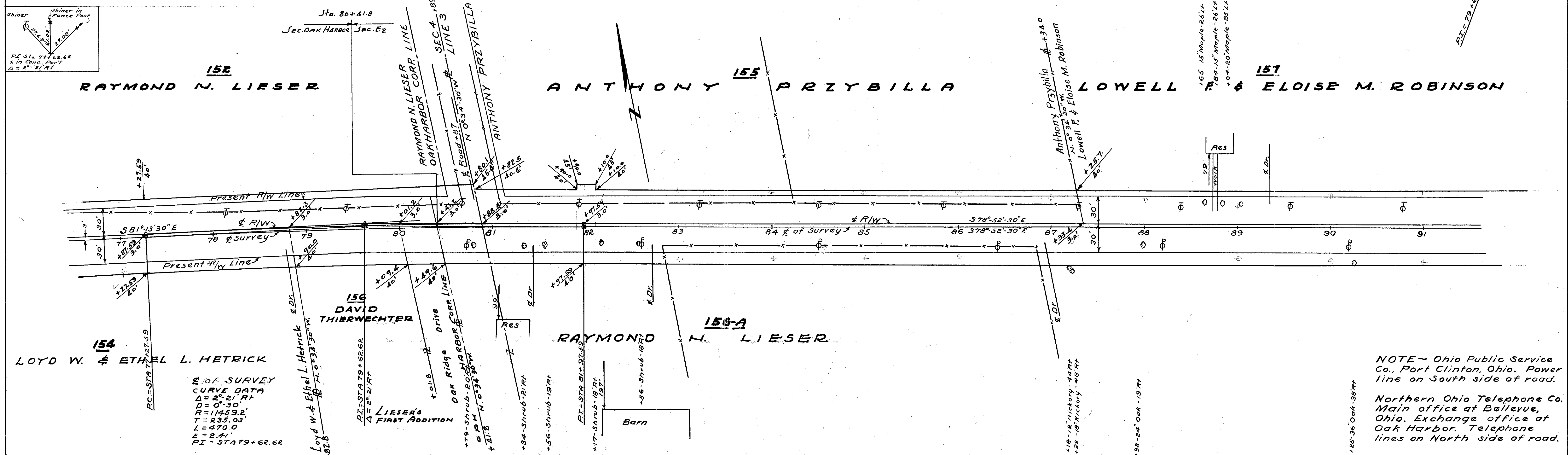

NOTE - Ohio Public Service Co., Port Clinton, Ohio. Power line on South side of road.  
Northern Ohio Telephone Co. Main office at Bellevue, Ohio. Exchange office at Oak Harbor. Telephone lines on North side of road.

SEC. 4 SALEM TWP. T. 6 N. R. 15 E. SEC. 3

OTTAWA COUNTY  
S.H. 279 SEC. OAK HARBOR (PT)  
SEC E<sub>2</sub> (PT)  
R/W PLANS

3  
4

DATE JUNE 1-1947 DRAWN BY R.P. & J.S.  
REVISED 7/14/47  
LENGTH OF PROJECT 1.803 Miles

SEC. 3 SALEM TWP T6N RISE

157  
LOWELL E. & ELOISE M. ROBINSON

MILES W. & DOROTHEA K'BURG

160

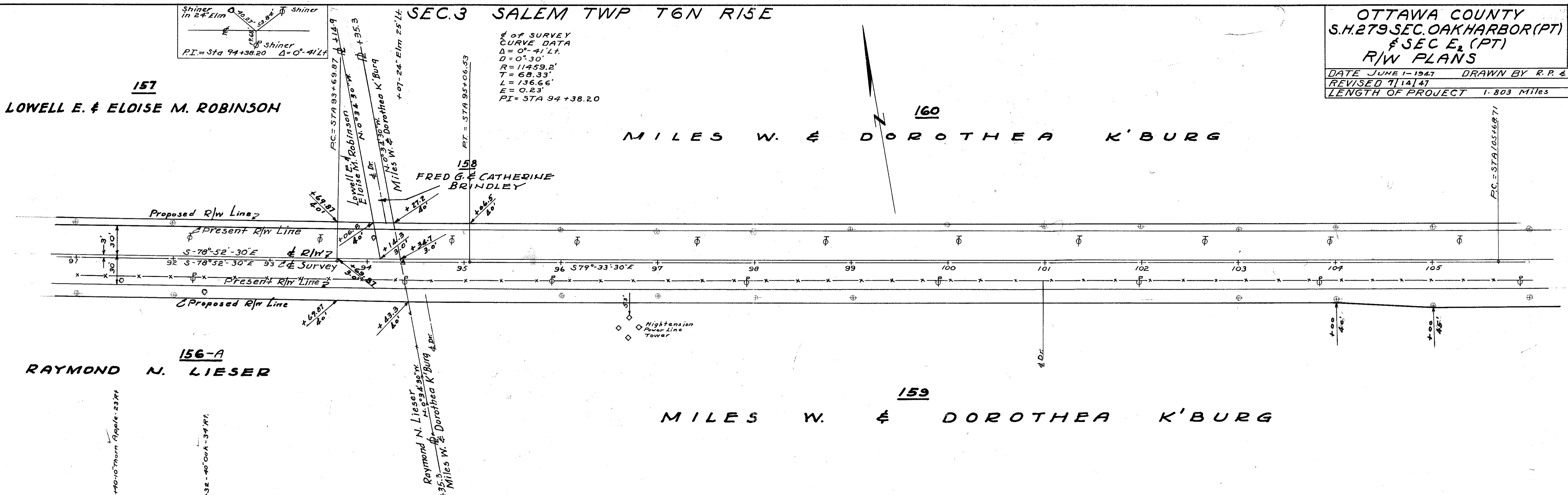
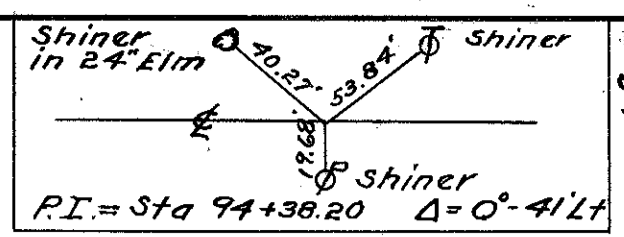

156-A  
RAYMOND N. LIESER

MILES W. & DOROTHEA K'BURG

159

SEC 3 SALEM TWP T6N RISE

SEC 3 SALEM TWP T6N RISE

163  
MATILDA DAYTON

165  
JOHN DAYTON

NOTE - Ohio Public Service Co.  
Port Clinton, Ohio. Power line  
on South side of road.

Northern Ohio Telephone Co.  
Main office at Bellevue, Ohio.  
Exchange office at Oak Harbor.  
Telephone lines on North side  
of road.

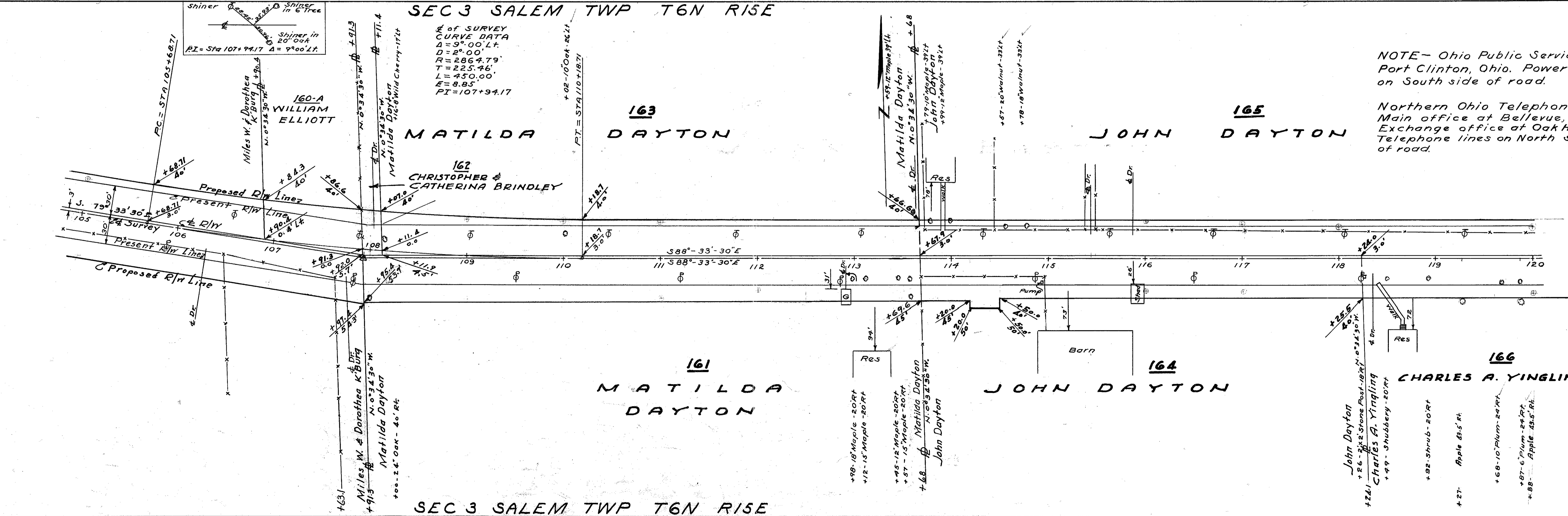
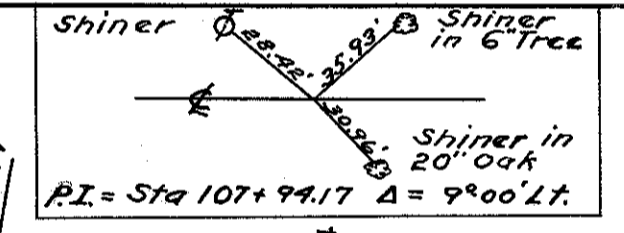

SEC 3 SALEM TWP T6N RISE

161  
MATILDA DAYTON

164  
JOHN DAYTON

166  
CHARLES A. YINGLING

Stamped July 14/47

OTTAWA COUNTY  
 S.H. 279 SEC. OAK HARBOR (PT)  
 & SEC E<sub>2</sub> (PT)  
 R/W PLANS

DATE JUNE 1-1947 DRAWN BY R. P. & J. S.  
 REVISED 8/12/47  
 LENGTH OF PROJECT 1.803 Miles

4  
4

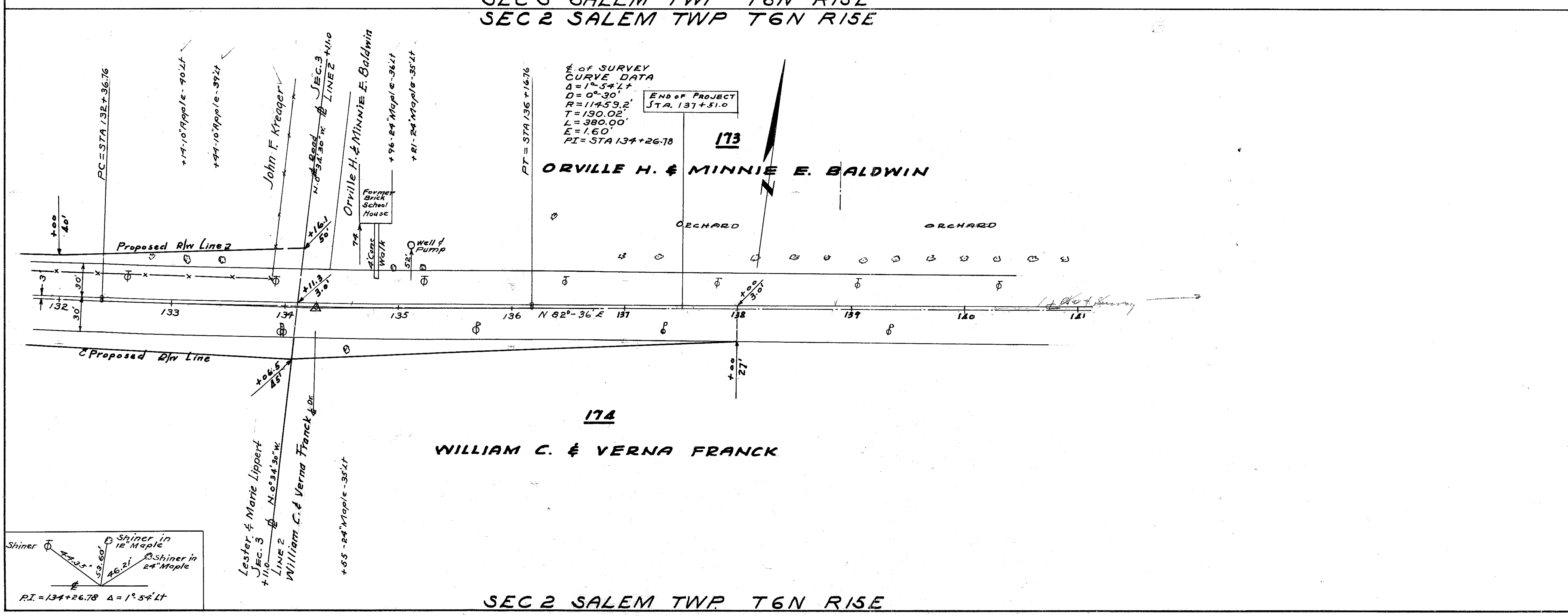
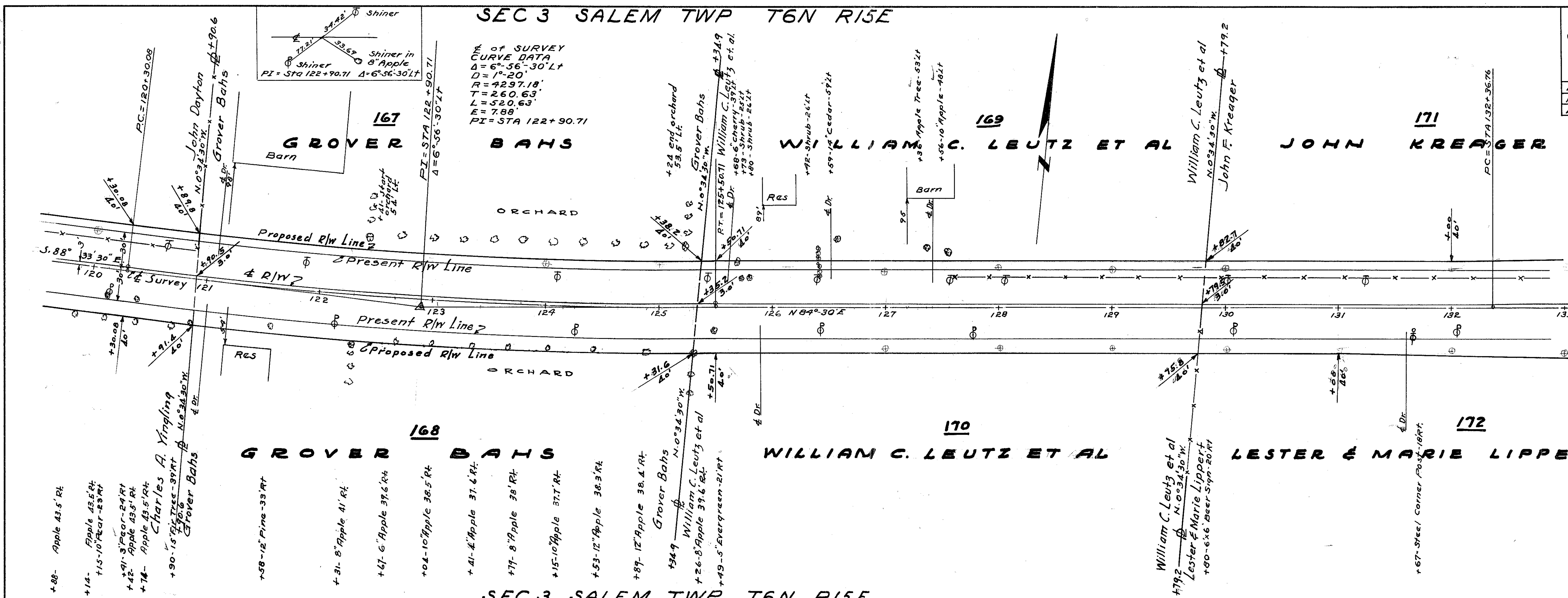

NOTE- Ohio Public Service Co.  
 Port Clinton, Ohio. Power line  
 on South side of road.

Northern Ohio Telephone Co.  
 Main office at Bellevue, Ohio.  
 Exchange office at Oak Harbor.  
 Telephone lines on North  
 side of road.