

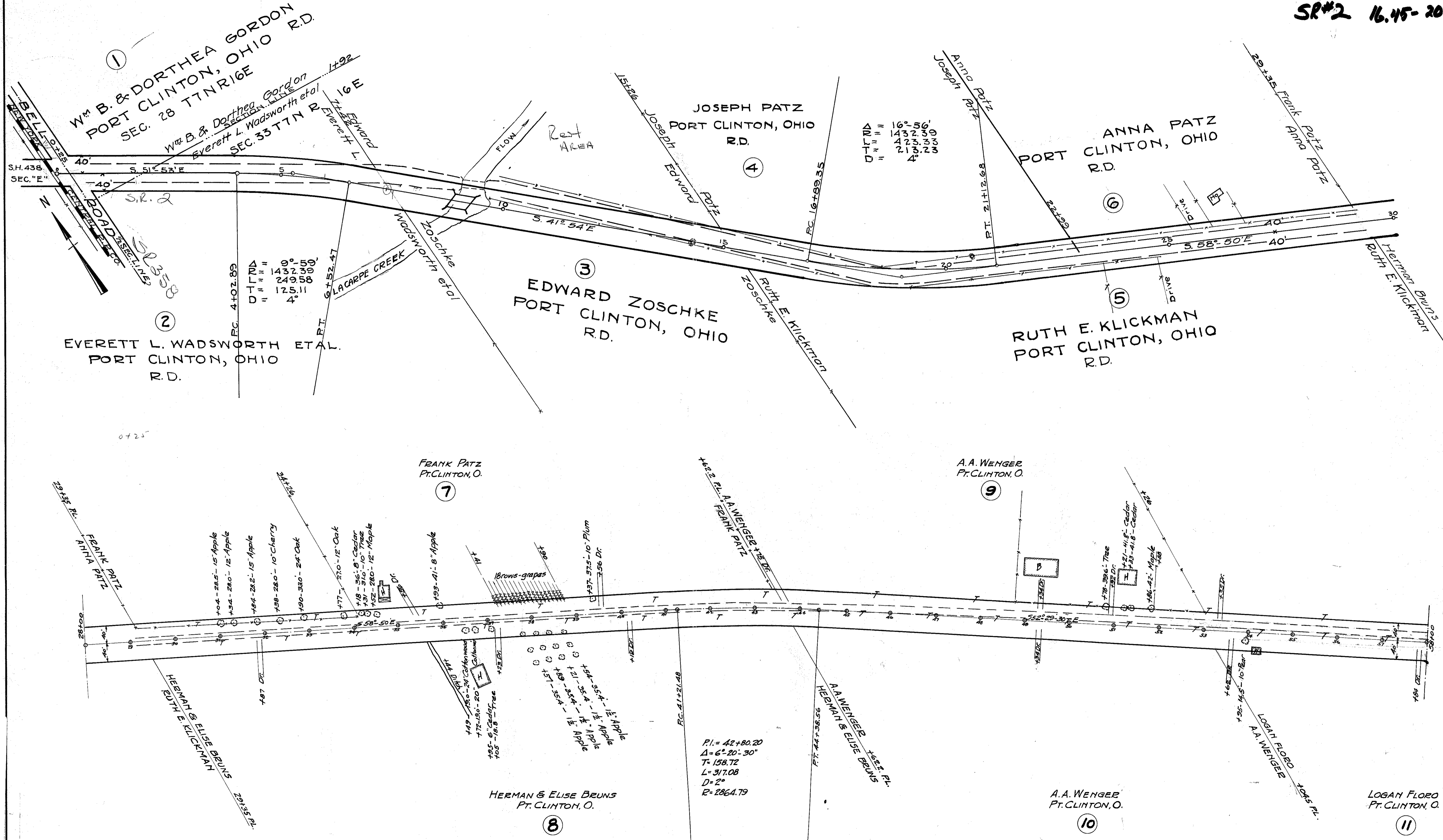

SR#2 16.45-20.68

Scanned  
July 1997



R-911234  
3  
E-9

acquired July 1947

PI. = Sta. 75+01.39  
Δ = 28° 32'  
D = 2° 20'  
T = 624.39  
R = 2455.53  
L = 1222.86

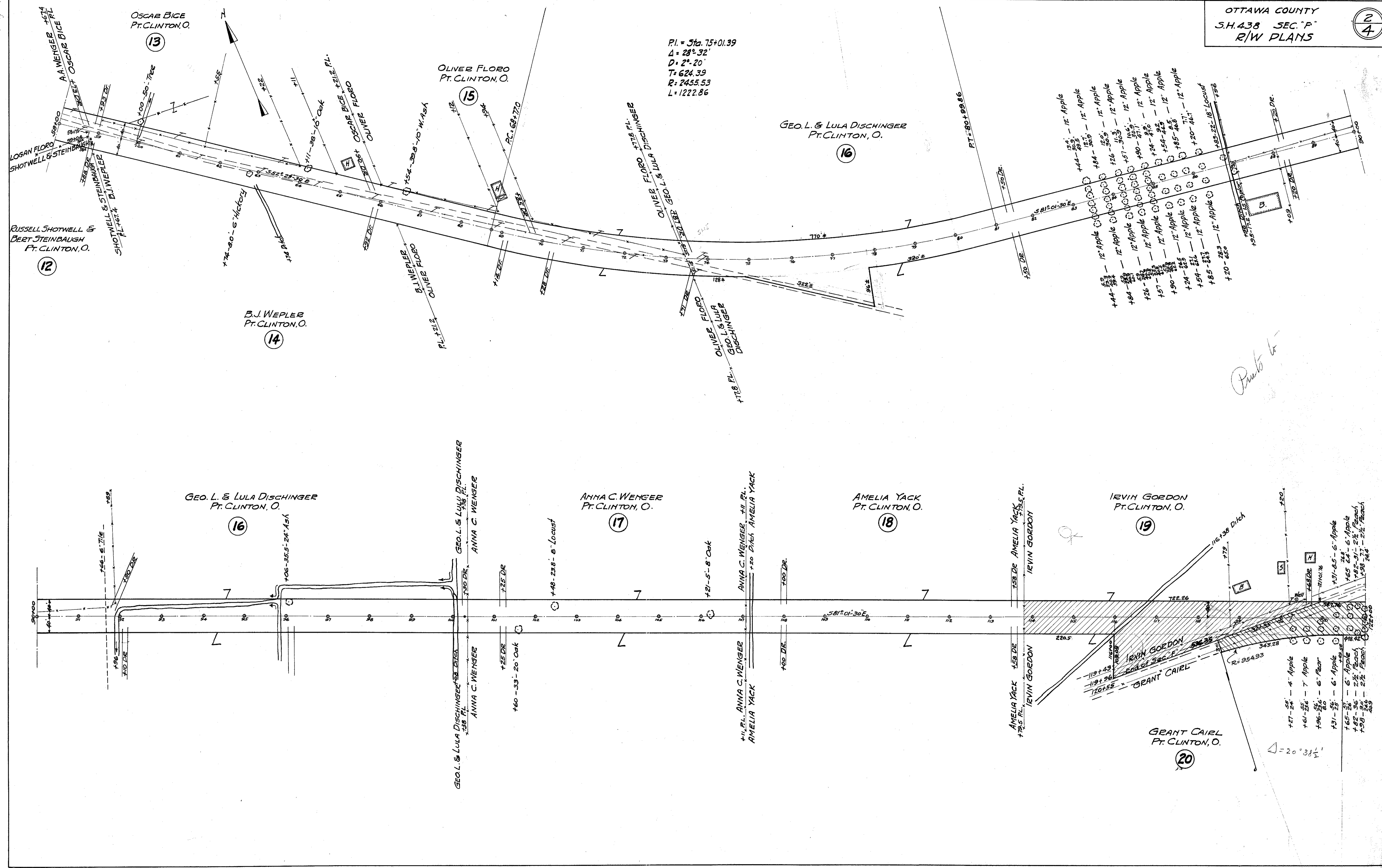

*Punch to*



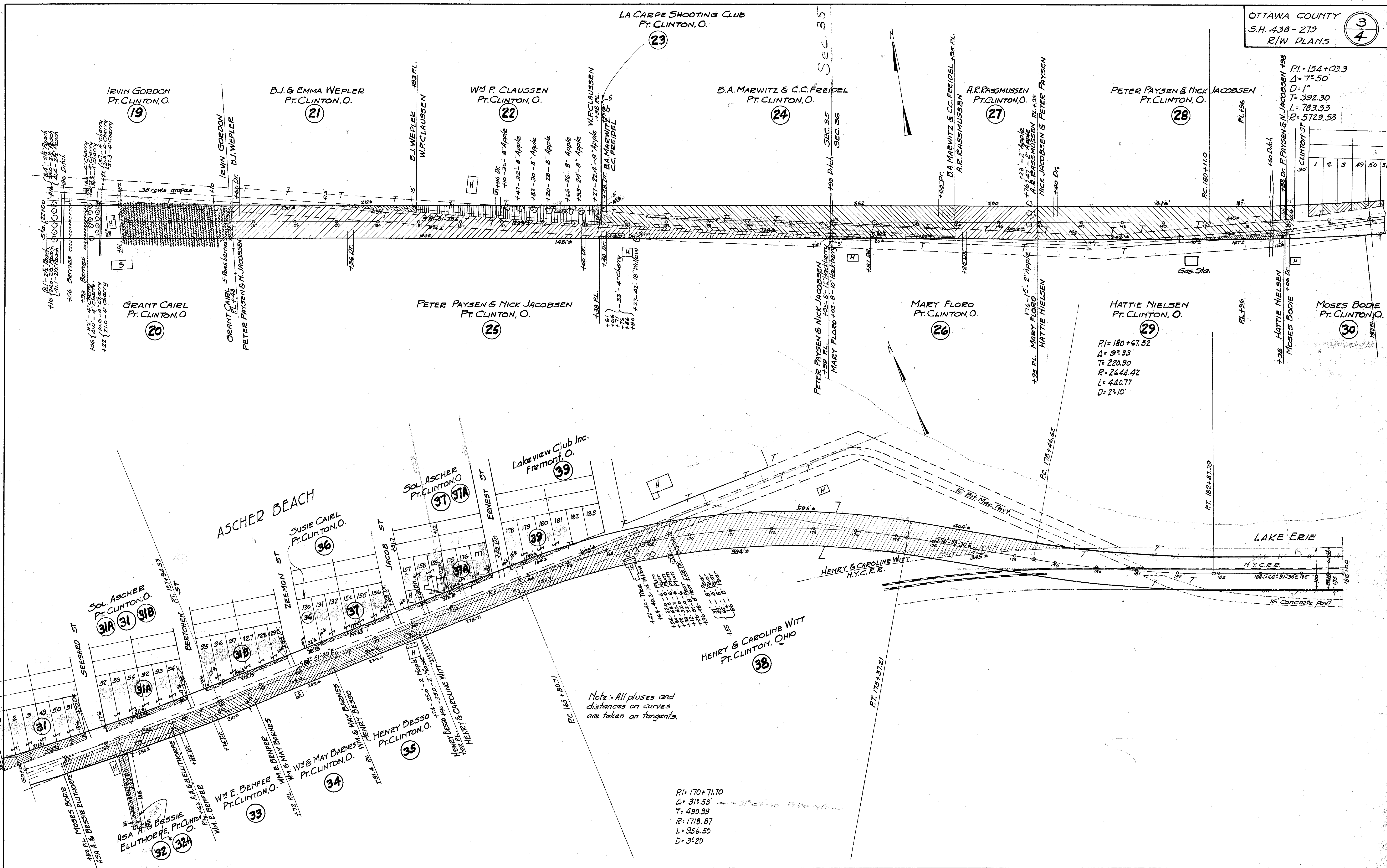

LA CARPE SHOOTING CLUB  
PT. CLINTON, O.

IRVIN GORDON  
PT. CLINTON, O.

B.J. & EMMA WEPLER  
PT. CLINTON, O.

WM P. CLAUSSEN  
PT. CLINTON, O.

B.A. MARWITZ & C.C. FEIDEL  
PT. CLINTON, O.

A.R. RASMUSSEN  
PT. CLINTON, O.

PETER PAYSAN & NICK JACOBSEN  
PT. CLINTON, O.

GRANT CAIRL  
PT. CLINTON, O.

PETER PAYSAN & NICK JACOBSEN  
PT. CLINTON, O.

MARY FLORO  
PT. CLINTON, O.

HATTIE NIELSEN  
PT. CLINTON, O.

MOSES BODIE  
PT. CLINTON, O.

SOL ASCHER  
PT. CLINTON, O.

SUSIE CAIRL  
PT. CLINTON, O.

SOL ASCHER  
PT. CLINTON, O.

Lakeview Club Inc.  
Fremont, O.

HENRY & CAROLINE WITT  
PT. CLINTON, OHIO

ASCHER BEACH

LAKE ERIE

Note: All pluses and distances on curves are taken on tangents.

PI = 170 + 71.70  
Δ = 31° 53'  
T = 490.99  
R = 1718.87  
L = 956.50  
D = 3° 20'

PI = 180 + 67.52  
Δ = 9° 33'  
T = 220.90  
R = 2644.42  
L = 440.77  
D = 2° 10'

PI = 154 + 03.3  
Δ = 7° 50'  
T = 392.30  
L = 783.33  
R = 5729.58

1 2 3 49 50 51



60000  
July 1917

