



# CENTER LINE SURVEY PLAT

BUCKEYE BOULEVARD  
 FORMERLY U.S. ROUTE 2, SECTION 22.36  
 OTTAWA COUNTY, OHIO  
 CITY OF PORT CLINTON, T6N, R17E

FED. RD. DIVISION	STATE	PROJECT	
2	OHIO		

OTT 2 22.36

21  
25

1  
5

Signed \_\_\_\_\_  
 Date \_\_\_\_\_  
 Raymond H Rice  
 Division Deputy Director  
 Professional Engineer  
 Registration Number E00666

TABLE "M"  
 MONUMENTS

Sheet No	Ref. No.	Station	Side	Standard Monument Assembly (S&D) Inc.	604
				Each	
8	L-M	84+53.67	W		1
9	2-M	6+22.51	E	Survey	1
10	3-M	10+63.83	W		1
Total to Gen Summary					3

The survey on East Perry Street is for this project alone. Assumptions that this survey line may be the same as previous survey lines shall not be made without additional evidence.

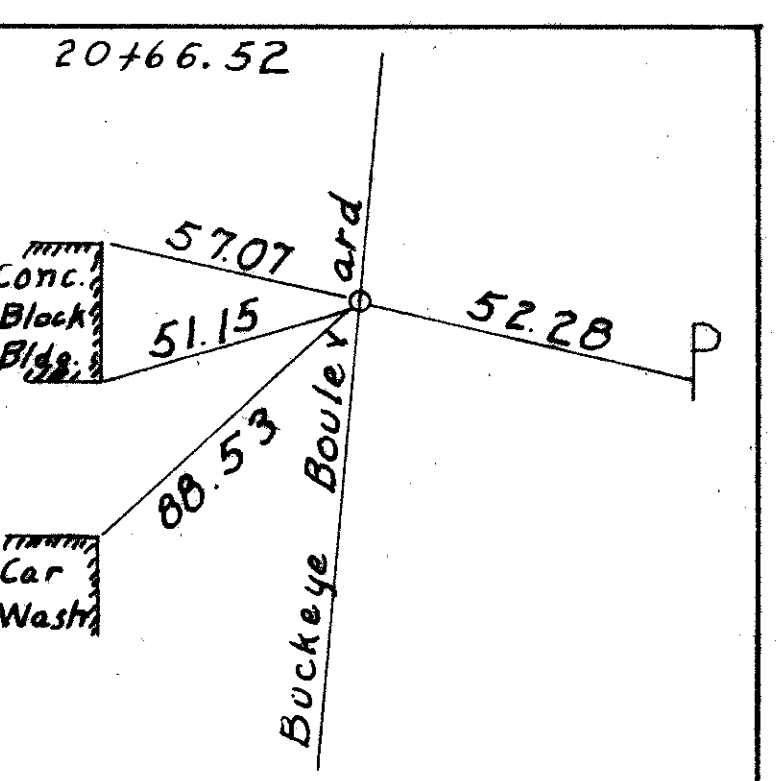
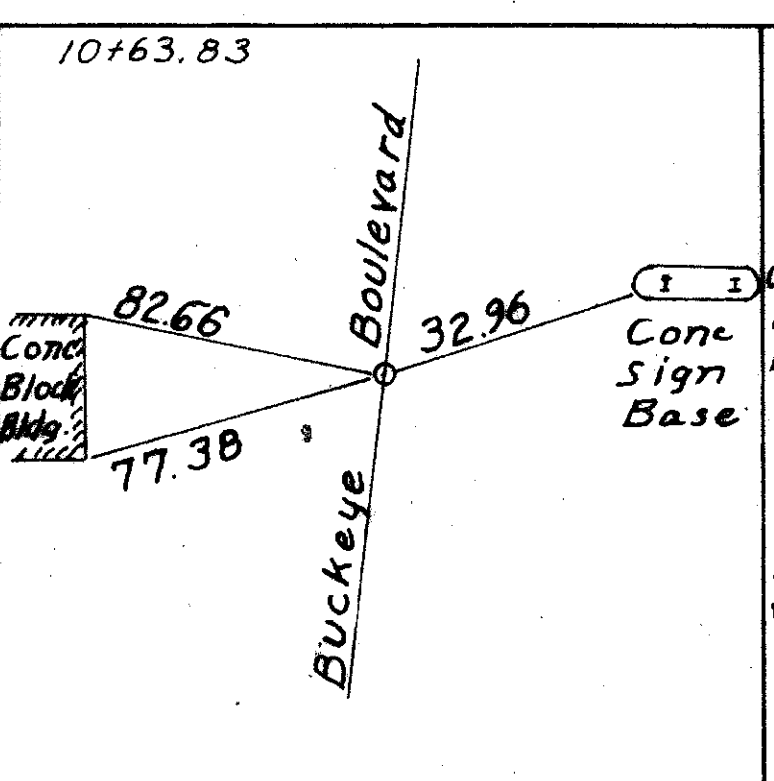
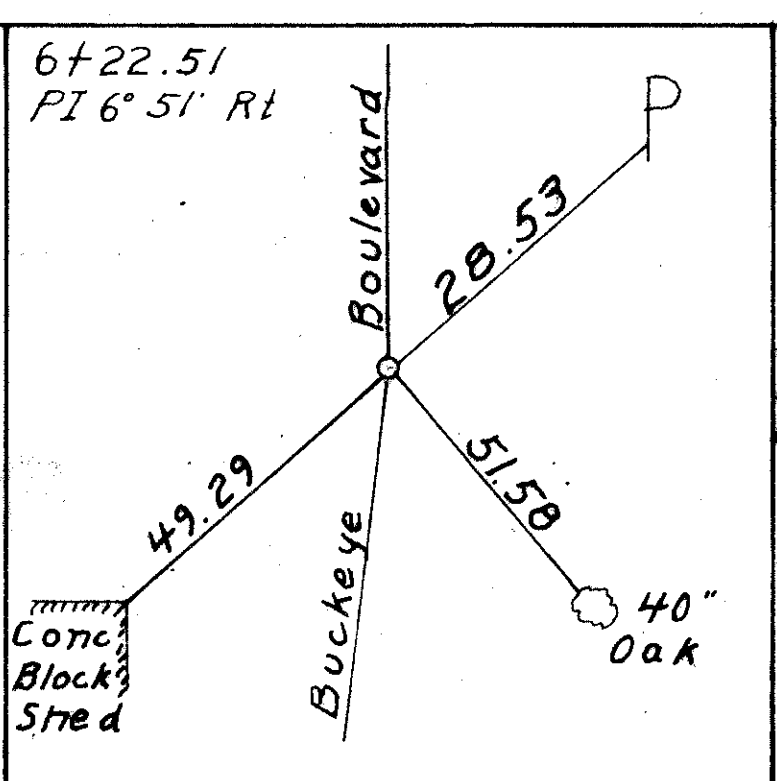
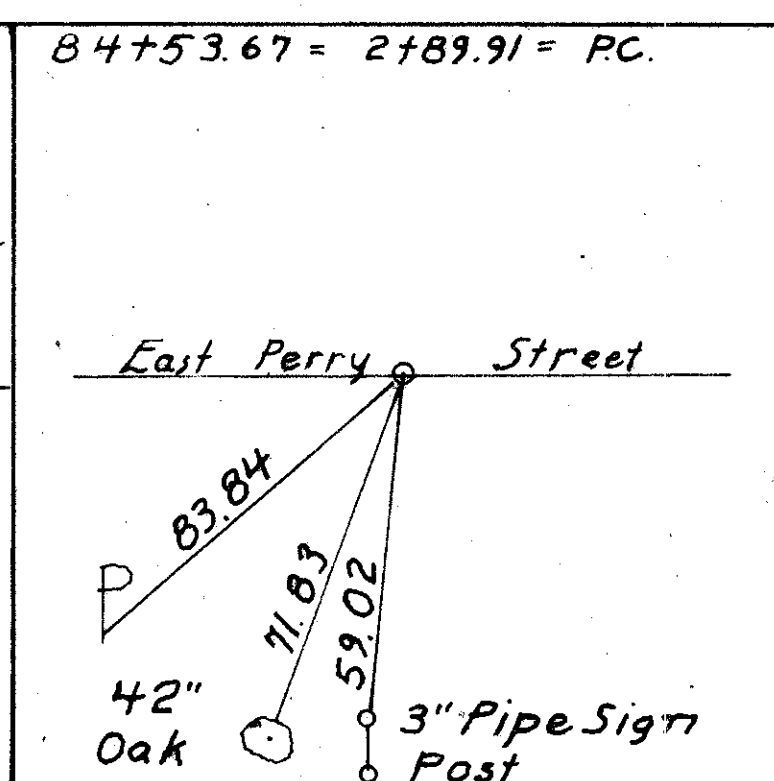
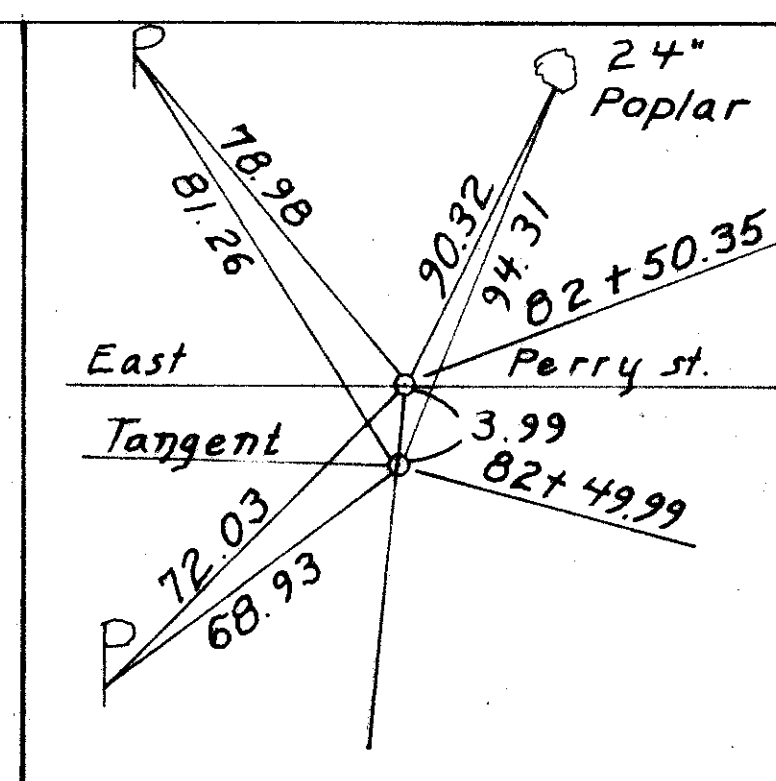
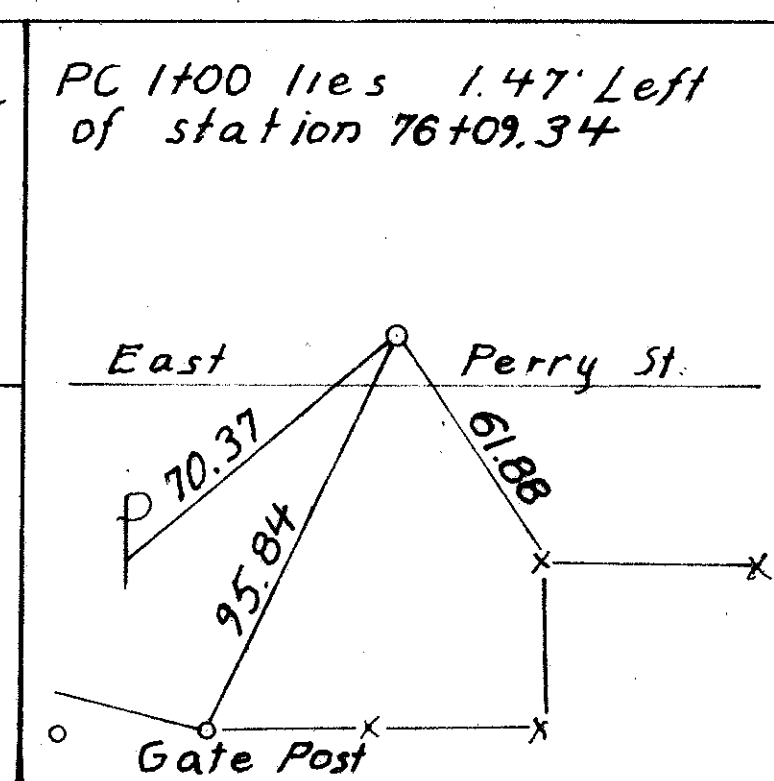
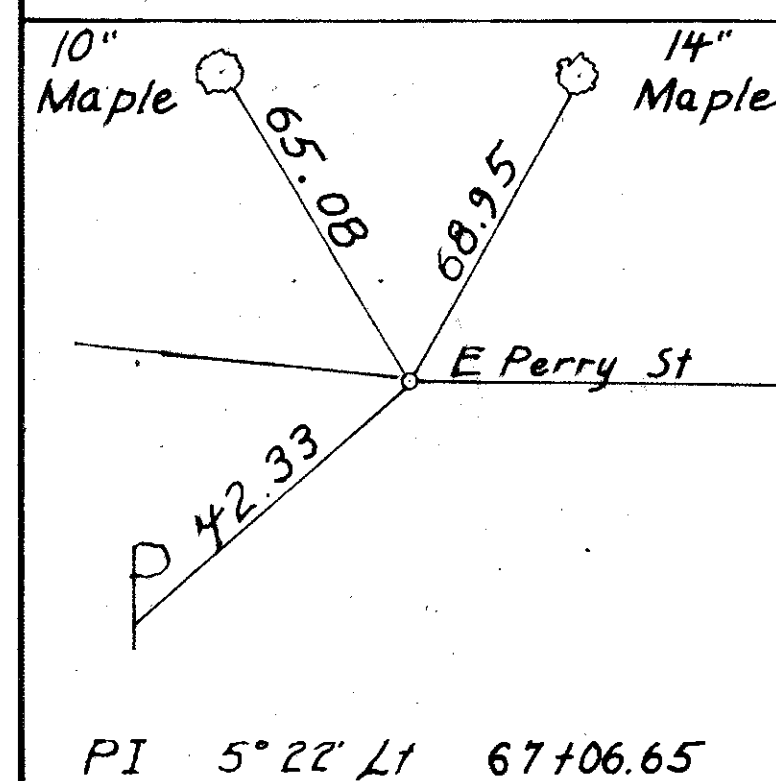
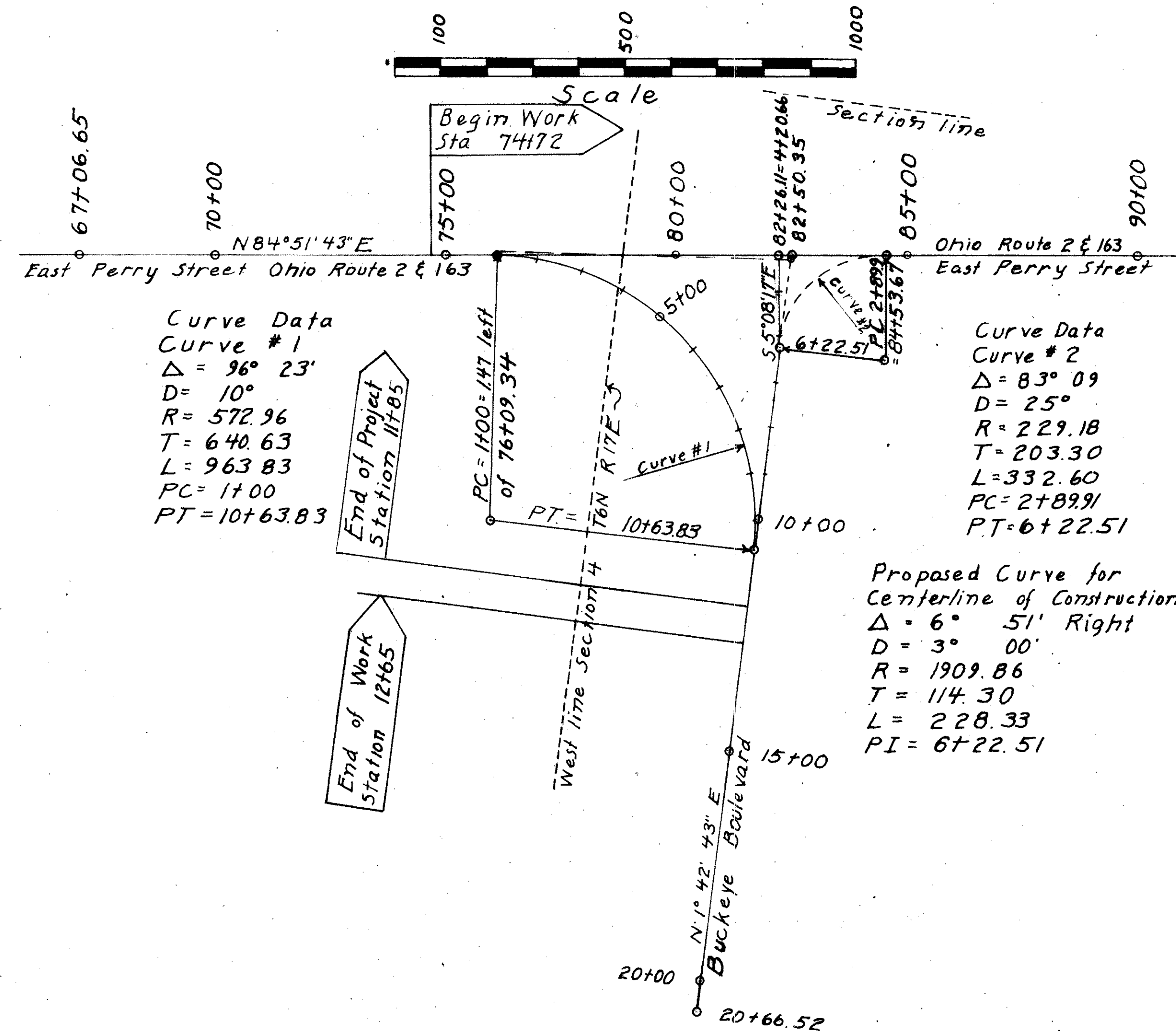

I, hereby certify that this plat is a true delineation of a survey made by the Ohio Department of highways in 1966.  
 June 26, 1967 Robert J. Smith  
 Surveyor  
 Registration S 004063



FED. RD. DIVISION	STATE	PROJECT
2	OHIO	

23  
25

OTT 2- 22.36

3  
5

The Survey line on East Perry Street is for this project alone. Assumptions that this survey line may be the same as other previous survey lines, shall not be made without additional evidence.

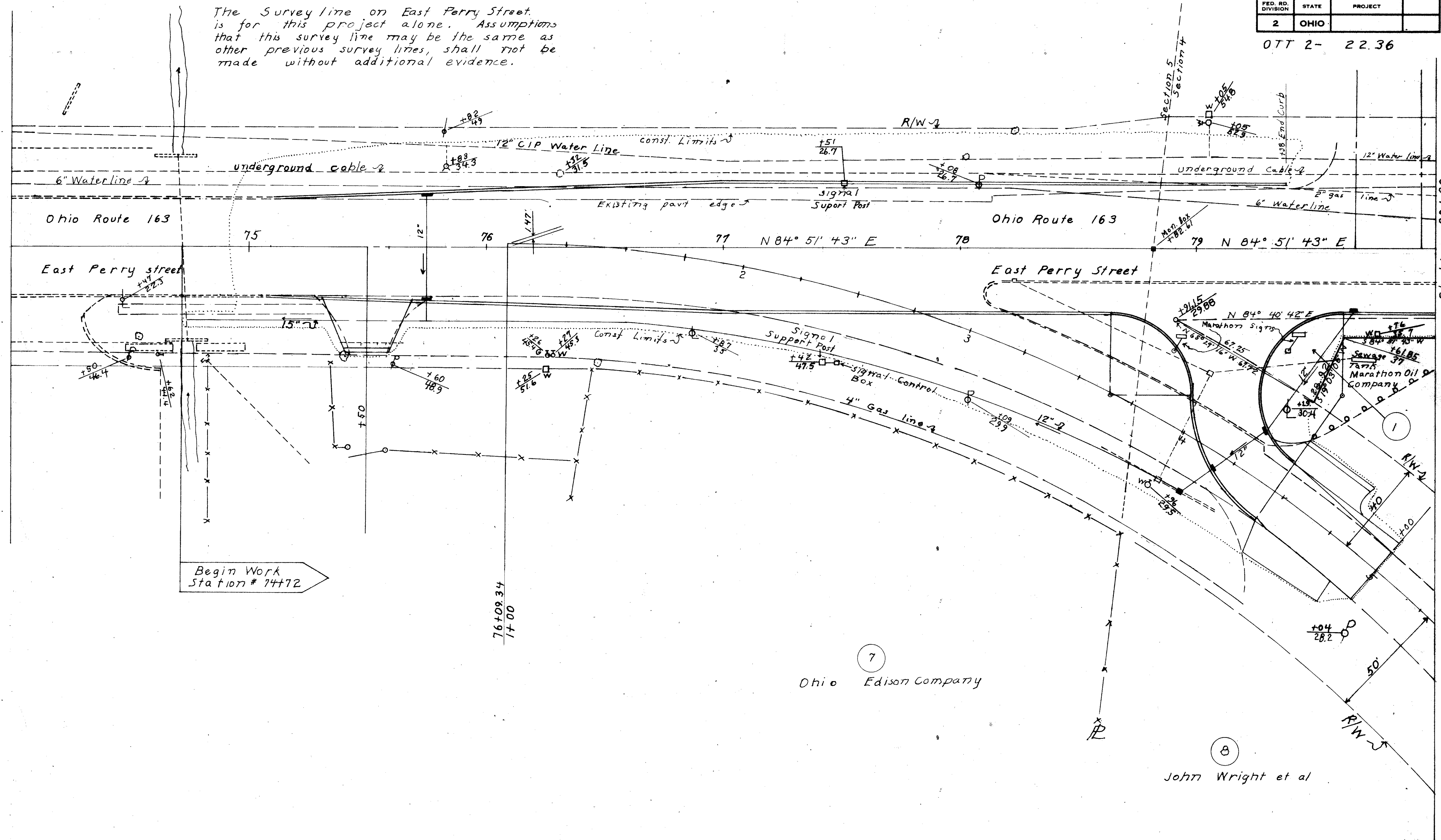

FED. RD. DIVISION	STATE	PROJECT
2	OHIO	OTT 2 22.36

24  
25

4  
5

The survey line on East Perry Street is for this project alone. Assumptions that this survey line may be the same as previous survey lines shall not be made without additional evidence

End Work Station 83+30

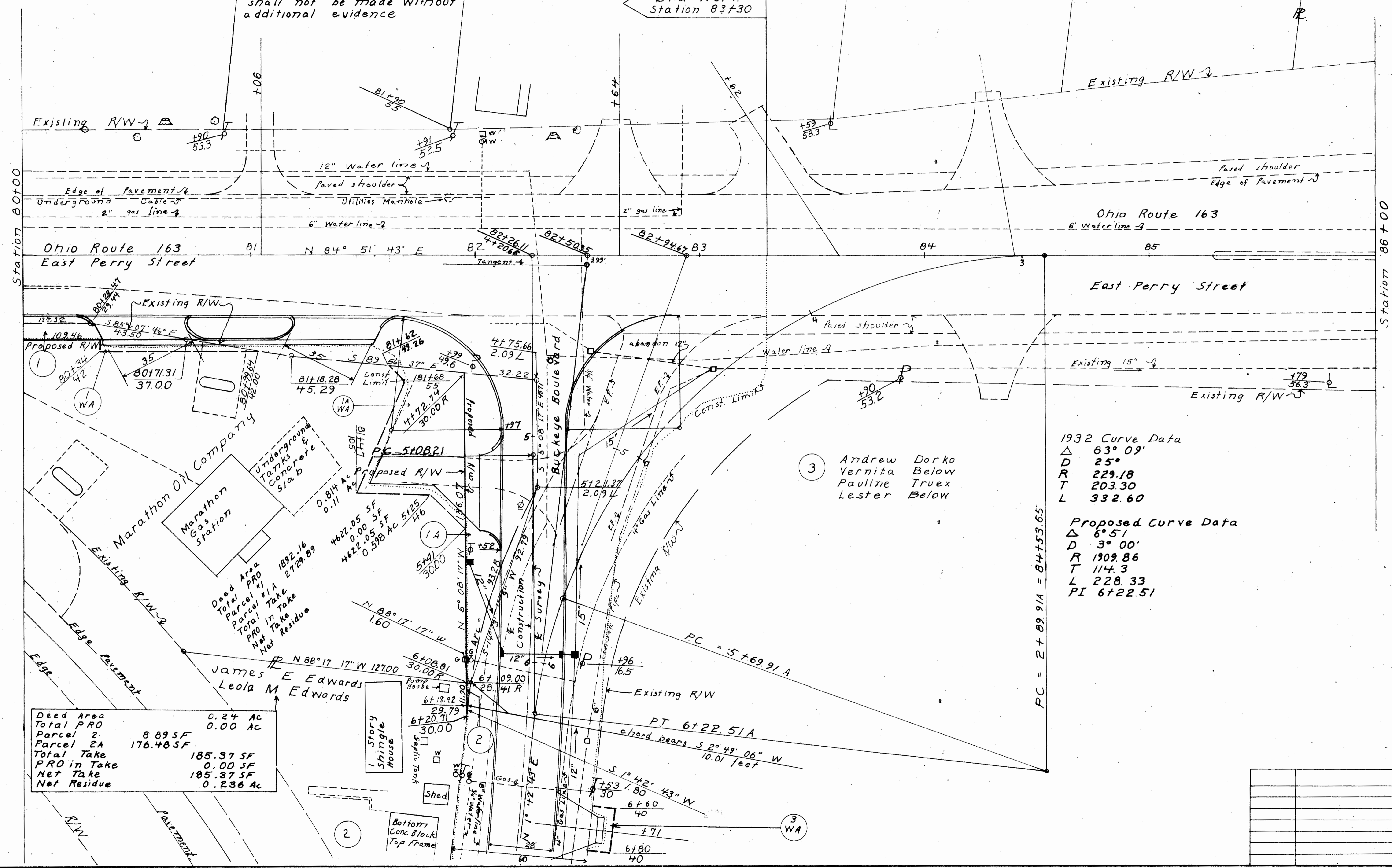

3 Andrew Dorko  
Vernita Below  
Pauline Truex  
Lester Below

1932 Curve Data  
 $\Delta$  83° 09'  
 $D$  25'  
 $R$  229.18  
 $T$  203.30  
 $L$  332.60

Proposed Curve Data  
 $\Delta$  6° 51'  
 $D$  3° 00'  
 $R$  1909.86  
 $T$  114.3  
 $L$  228.33  
 $PI$  6+22.51

PC = 2+89.91A = 84+53.65

Deed Area	0.24 AC
Total PRO	0.00 AC
Parcel 2	8.89 SF
Parcel 2A	176.48 SF
Total Take	185.37 SF
PRO in Take	0.00 SF
Net Take	185.37 SF
Net Residue	0.236 AC