

# CENTER LINE SURVEY PLAT

BUCKEYE BOULEVARD  
 FORMERLY ROUTE 2, SECTION 22.36  
 OTTAWA COUNTY, OHIO  
 CITY OF PORT CLINTON, T6N, R17E

FED. RD. DIVISION	STATE	PROJECT	
2	OHIO		

OTT 2 22.36

21  
25

1  
5

Signed Raymond H. Rice  
 Date 12-13-1967  
 Raymond H Rice  
 Division Deputy Director  
 Professional Engineer  
 Registration Number E00666

## TABLE "M" MONUMENTS

Sheet No.	Ref. No.	Station	Side	Standard Monument Assembly 5' High, 4" Dia. MC-1
8	L-M	84+53.67	E	1
9	2-M	6+22.51	E	1
10	3-M	10+63.83	E	1
Total to Gen Summary				3

RECORDED IN Vol 13,  
 PAGE 46A  
 DEC. 21, 1967

The survey on East Perry Street is for this project alone. Assumptions that this survey line, may be the same as previous survey lines, shall not be made without additional evidence.

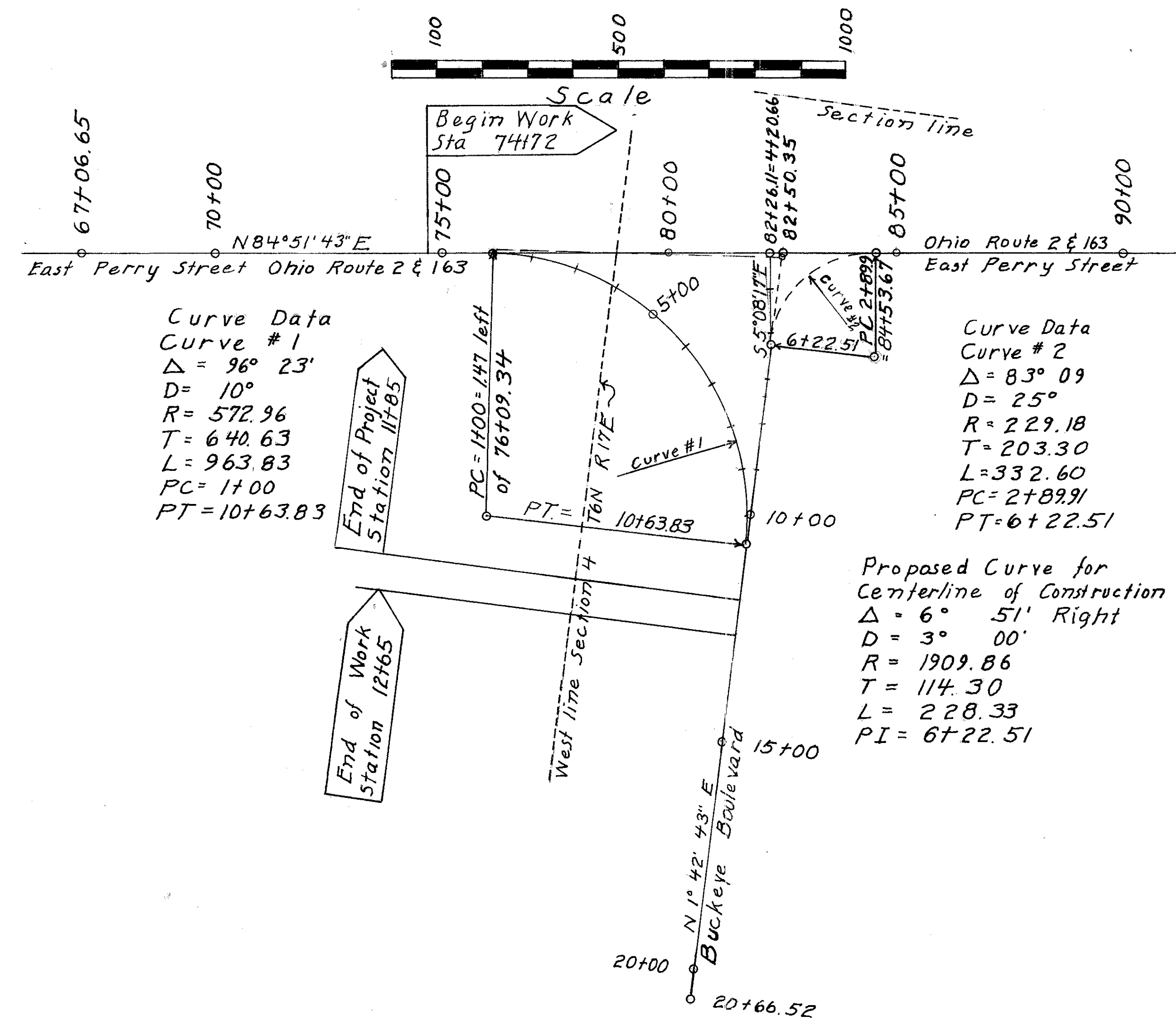

Curve Data  
 Curve #1  
 $\Delta = 96^\circ 23'$   
 $D = 10^\circ$   
 $R = 572.96$   
 $T = 640.63$   
 $L = 963.83$   
 $PC = 1+00$   
 $PT = 10+63.83$

Curve Data  
 Curve #2  
 $\Delta = 83^\circ 09'$   
 $D = 25^\circ$   
 $R = 229.18$   
 $T = 203.30$   
 $L = 332.60$   
 $PC = 2+89.91$   
 $PT = 6+22.51$

Proposed Curve for  
 Centerline of Construction  
 $\Delta = 6^\circ 51'$  Right  
 $D = 3^\circ 00'$   
 $R = 1909.86$   
 $T = 114.30$   
 $L = 228.33$   
 $PI = 6+22.51$

R41638 #1 E52

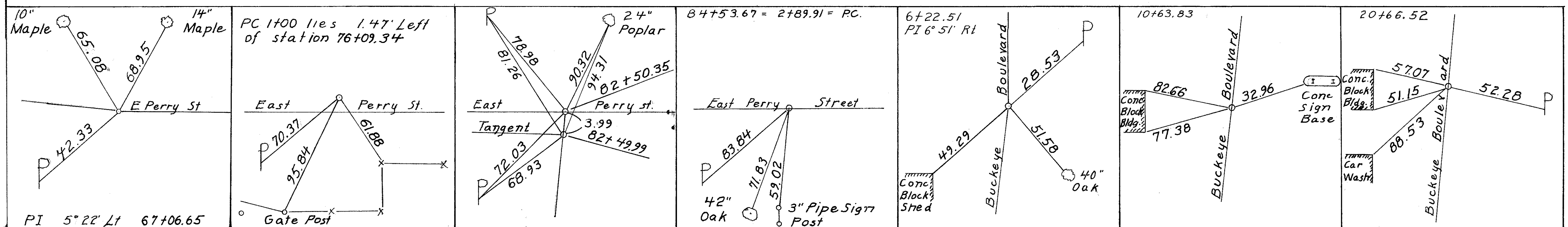

I, hereby certify that this plat is a true delineation of a survey made by the Ohio Department of highways in 1966.  
 June 26, 1967 Robert J. Smith  
 Surveyor  
 Registration S-004063









The survey line on East Perry Street is for this project alone. Assumptions that this survey line may be the same as previous survey lines shall not be made without additional evidence

End Work Station 83+30

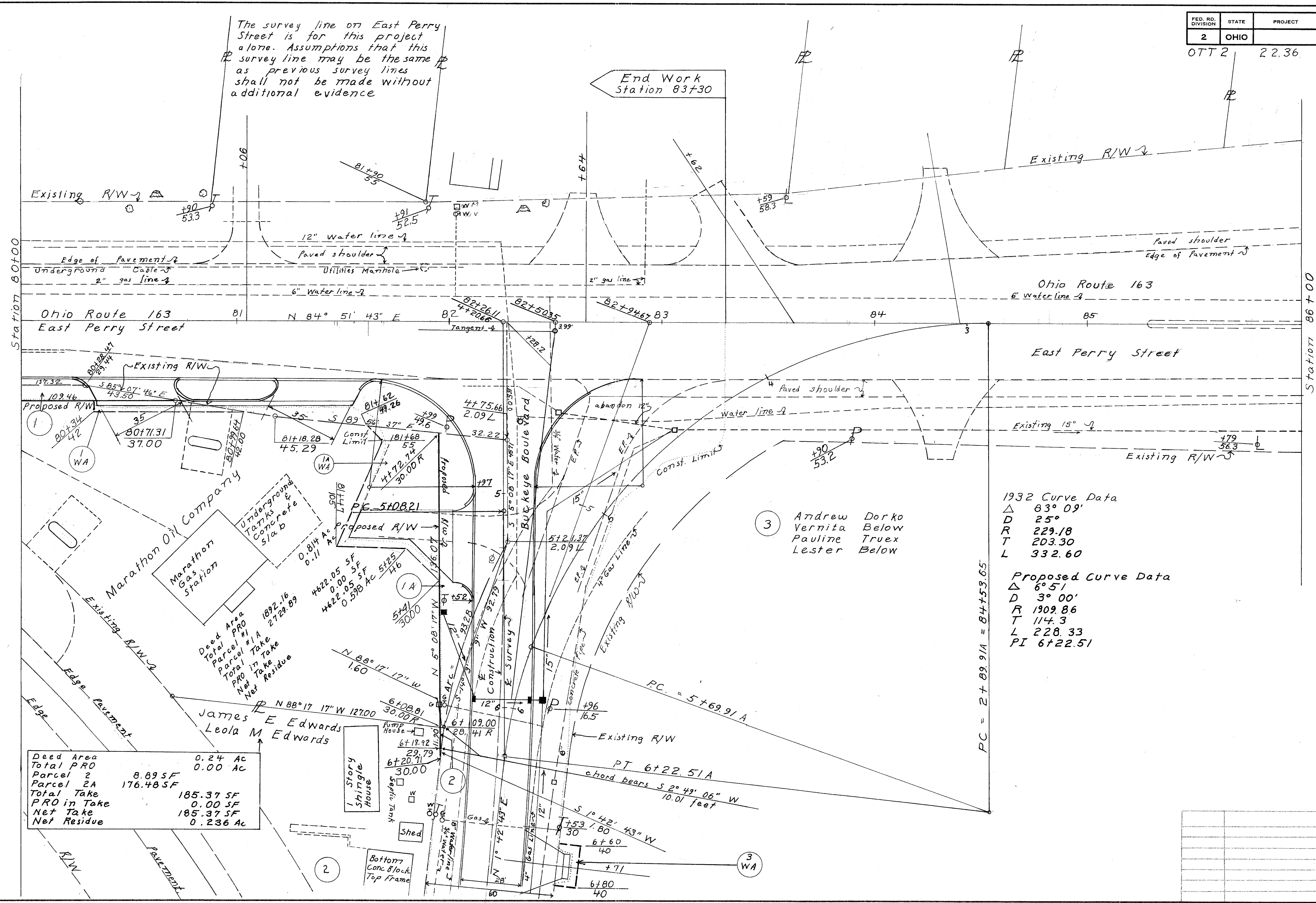

1932 Curve Data  
 Δ 83° 09'  
 D 25'  
 R 229.18  
 T 203.30  
 L 332.60

Proposed Curve Data  
 Δ 6° 51'  
 D 3° 00'  
 R 1909.86  
 T 114.3  
 L 228.33  
 PI 6+22.51

3 Andrew Dorko  
 Vernita Below  
 Pauline Truex  
 Lester Below

Deed Area	0.24 Ac
Total PRO	0.00 Ac
Parcel 2	8.89 SF
Parcel 2A	176.48 SF
Total Take	185.37 SF
PRO in Take	0.00 SF
Net Take	185.37 SF
Net Residue	0.236 Ac

PC = 2 + 89.91 A = 84 + 53.65

