

O.D.O.T. DISTRICT 2 SURVEY OFFICE (USE ONLY)

PERSONNEL _____ REFERENCE NO. 5 SHEET 5 OF 23
 NOTES RYALL DATE 05/08/03 ROUTE SR 163
 H.C. CANTERBURY WEATHER CLOUDY COUNTY OTTAWA
 R.C. BARNHISEL TEMP. 58° TOWNSHIP CLAY
 SECTION 5
 T 6 N R 13 E

TYPE MONUMENT MONBOX W/ 1" IPIN
 ON SURFACE - ~~BELOW~~ ON
~~LEFT~~ - ℄ PAV'T - RIGHT 1.8'
- TO - EDGE PAVEMENT
 S.L.M. 100+05.92

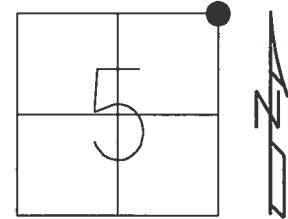

GRID: NORTHING: 674694.435 EASTING: 1728035.715

RECORD:
 MON. BOX SET FROM NEW CONST. 2003
 FD MONBOX W/ 1" IPIN
 REF5
 5/23/16, JFO

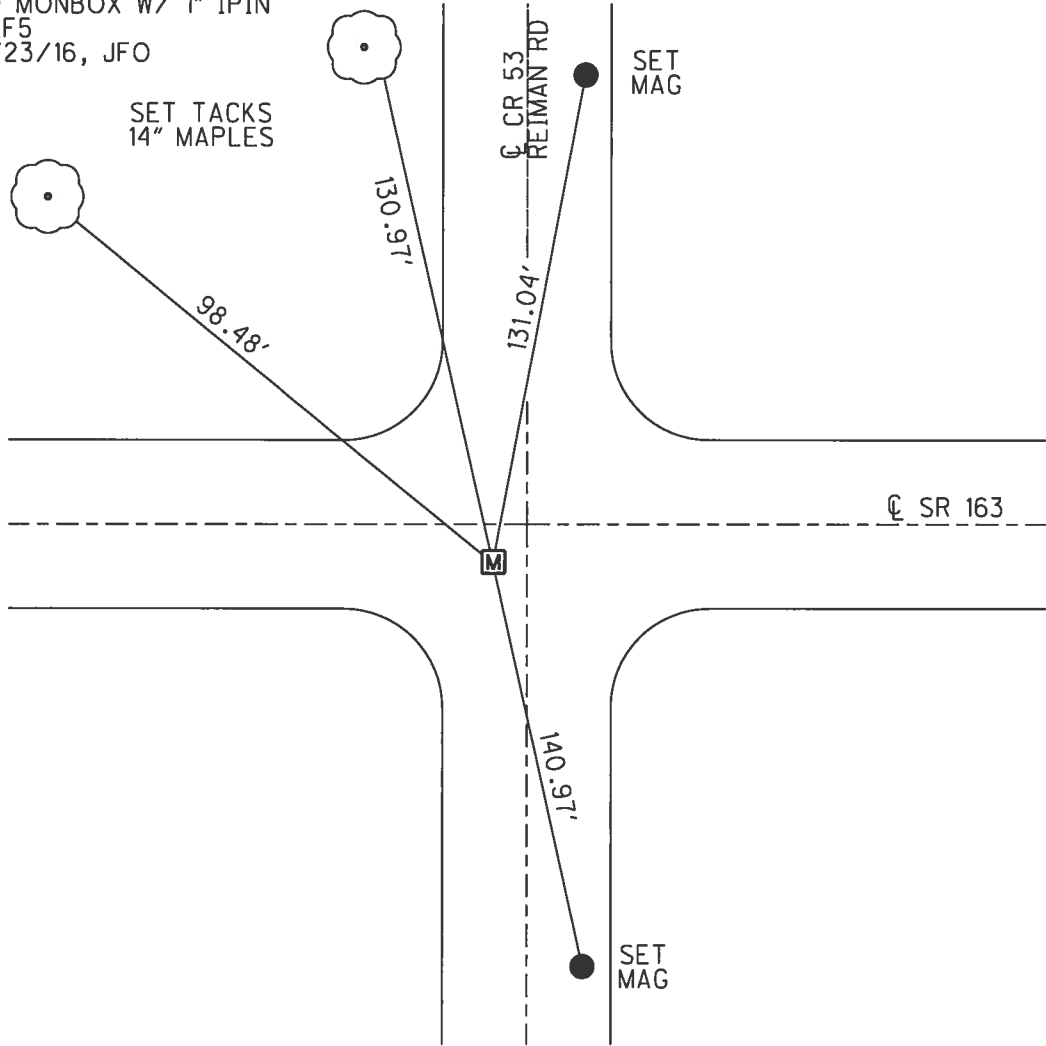

O.D.O.T. DISTRICT 2 SURVEY OFFICE (USE ONLY)

PERSONNEL _____ REFERENCE NO. 5 SHEET 5 OF 23
 NOTES RYALL DATE 05/08/03 ROUTE SR 163
 H.C. CANTERBURY WEATHER CLOUDY COUNTY OTTAWA
 R.C. BARNHISEL TEMP. 58° TOWNSHIP CLAY
 _____ SECTION 5
 _____ T 6 N R 13 E

TYPE MONUMENT MONBOX W/ 1" IPIN
 ON SURFACE - ~~BELOW~~ ON
~~LEFT~~ - Q PAV'T - RIGHT 1.8'
- TO - EDGE PAVEMENT
 S.L.M. 100+02.30

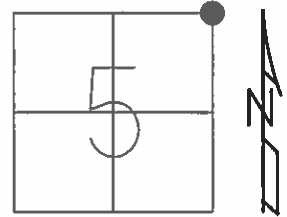

GRID: NORTHING: _____ EASTING: _____

RECORD:
 MON. BOX SET FROM NEW CONST. 2003

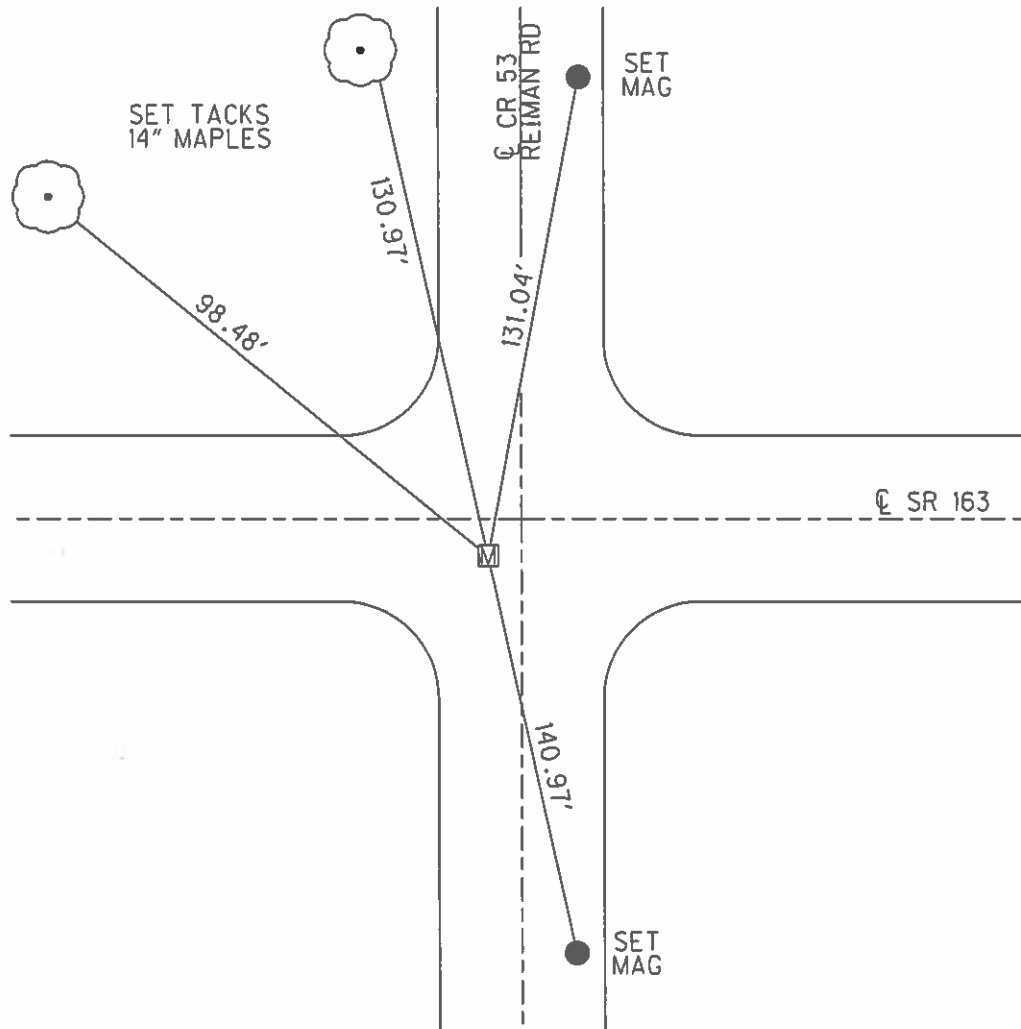

O.D.O.T. DISTRICT 2 SURVEY OFFICE

PERSONNEL

REFERENCE NO. 5

SHEET 5 OF 18

NOTES RIPPLE

H.C. Cheney

DATE 10/29/91

ROUTE SR.#163

R.C. Geyman

WEATHER Cloudy

COUNTY OTTAWA

TEMP. 68°

TOWNSHIP CLAY

SECTION 32, 33, E5, 4

T6E7 N R 13 E

TYPE MONUMENT Set P.K. Nail & Shiner
 ON SURFACE - BELOW 1 1/2" Boat Spk.

~~LEFT~~ & PAV'T. - RIGHT 2.0'

8' TO RT. EDGE PAVEMENT

S.L.M. 100+25

32	33
5	4



RECORD: 9.27.70
 Rd. Iron
 3" down

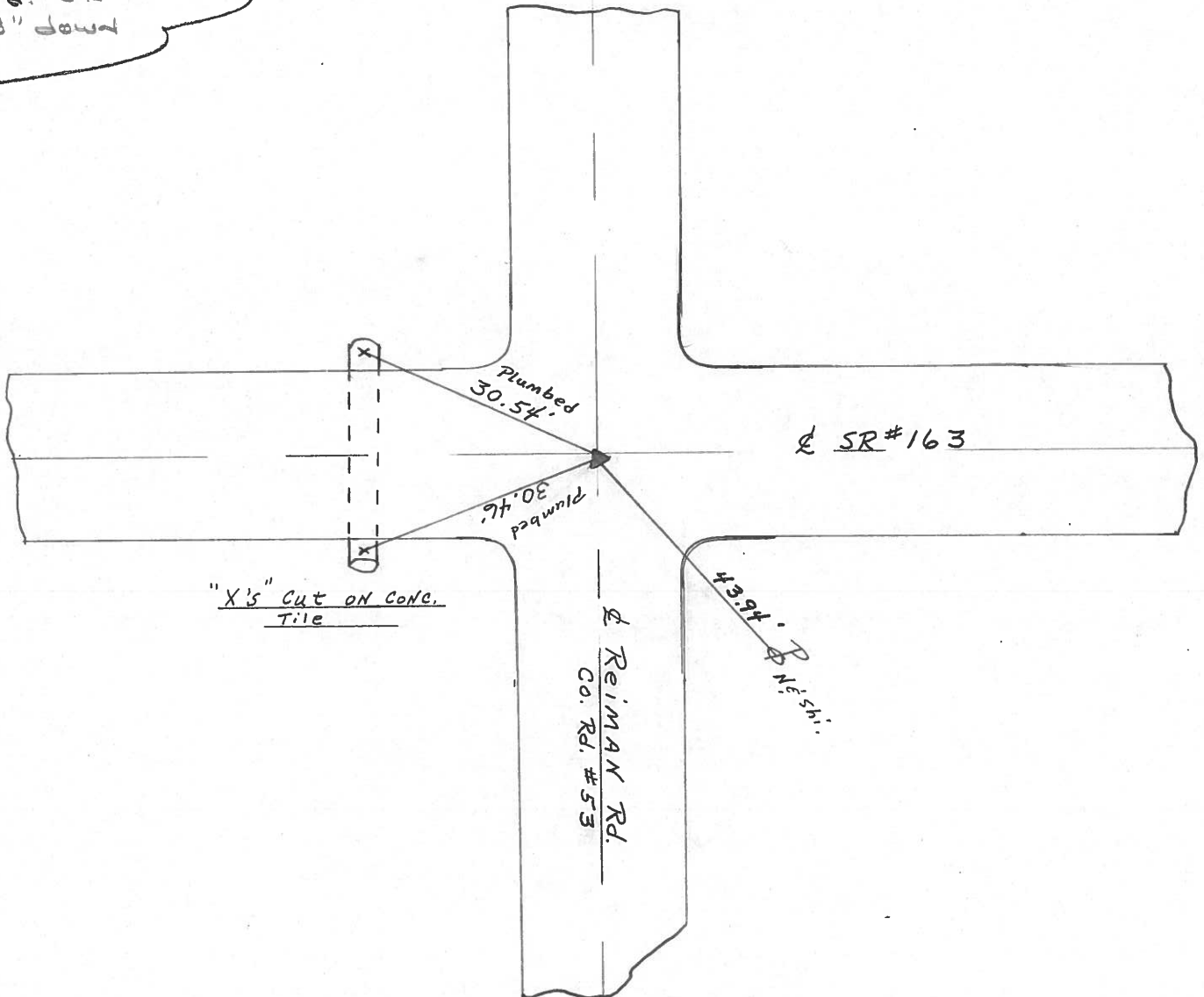

SP

PERSONNEL TITLE PERSONNEL TITLE

COUNTY Ottawa DATE 9-27-70

S. R. 163 WEATHER

SEC. 32, 33 & 5, 4 TEMP.

DESCRIPTION Clay Twp. JOB NO.

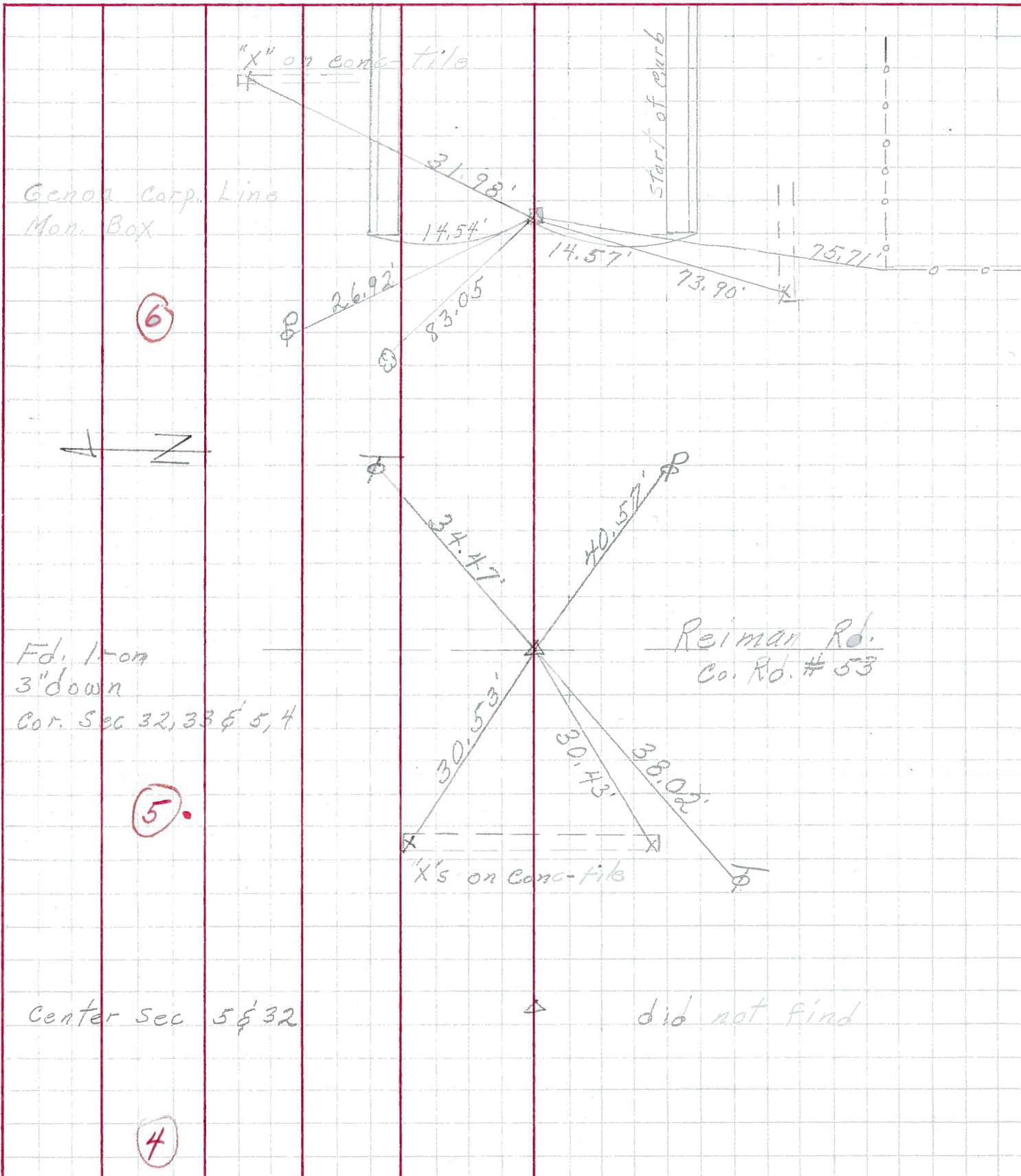

PERSONNEL TITLE PERSONNEL TITLE

COUNTY Ottawa DATE 5-17-68

S. R. 163 WEATHER Fair

SEC. Wood G. Line - East TEMP. 60°

DESCRIPTION Ties for Control Points JOB NO. _____

LEFT CENTER LINE RIGHT

See 1966 Const. Notes, for ties through Genoa

6 Corp. Line Mo. Box

5256

6

Iron pin Ed. sq. Bolt 3" down

6255

5

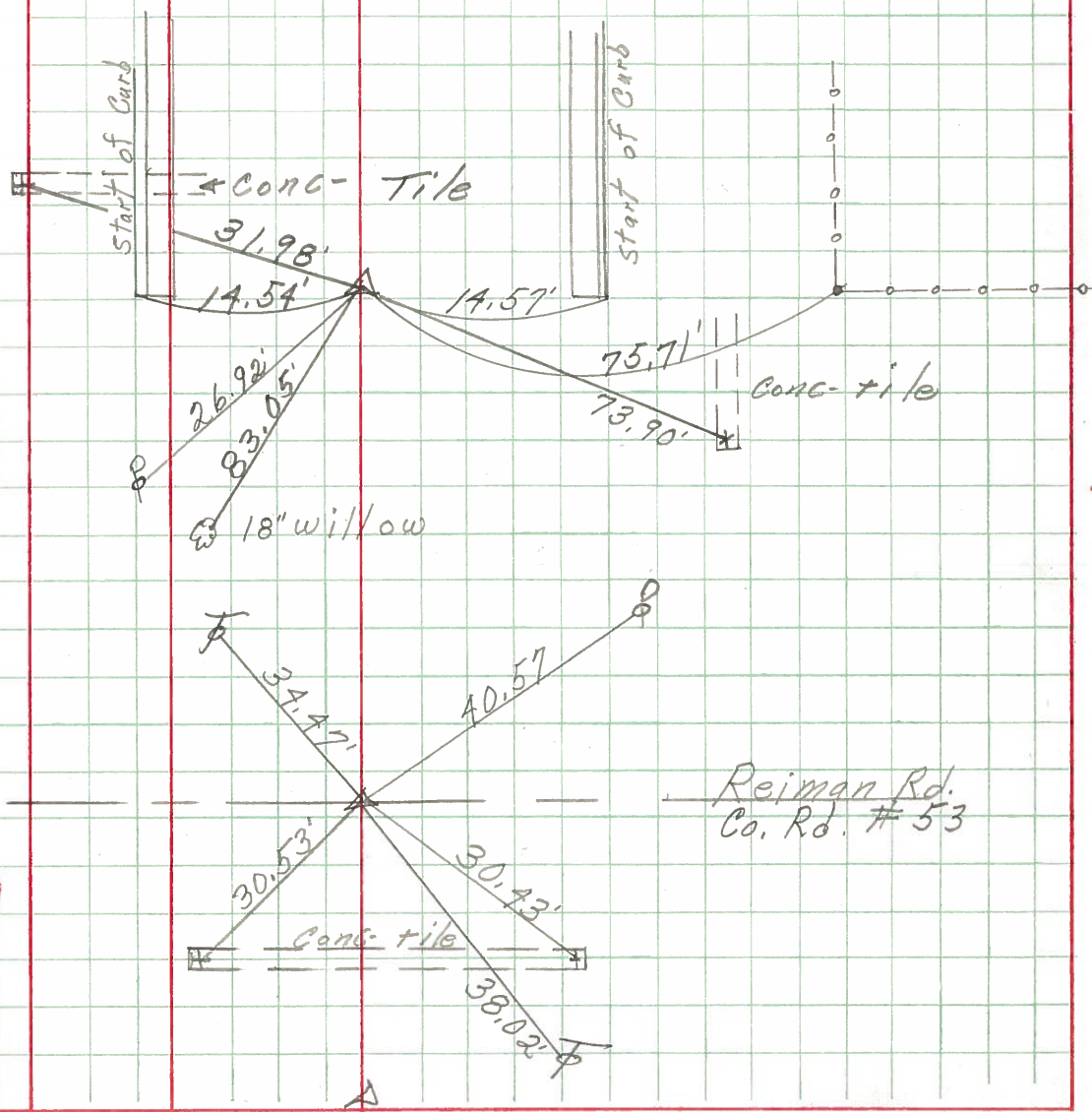

1754 did not find