

O.D.O.T. DISTRICT 2 SURVEY OFFICE (USE ONLY)

PERSONNEL _____ REFERENCE NO. 6 SHEET 6 OF 23
 NOTES RYALL DATE 05/08/03 ROUTE SR 163
 H.C. CANTERBURY WEATHER CLOUDY COUNTY OTTAWA
 R.C. BARNHISEL TEMP. 58° TOWNSHIP CLAY
 SECTION 4
 T 6 N R 13 E

TYPE MONUMENT MONBOX W/ 1" IPIN
 ON SURFACE - ~~BELOW~~ ON _____
 LEFT - C PAV'T - ~~RIGHT~~ 0.5'
11.5' TO LT EDGE PAVEMENT
 S.L.M. 126+62.02

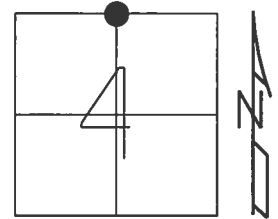

GRID: NORTHING: 674713.823 EASTING: 1730691.720

RECORD:
 FD MONBOX
 COULD NOT OPEN
 SHOT "+" ON LID
 REF6
 5/23/16, JFO

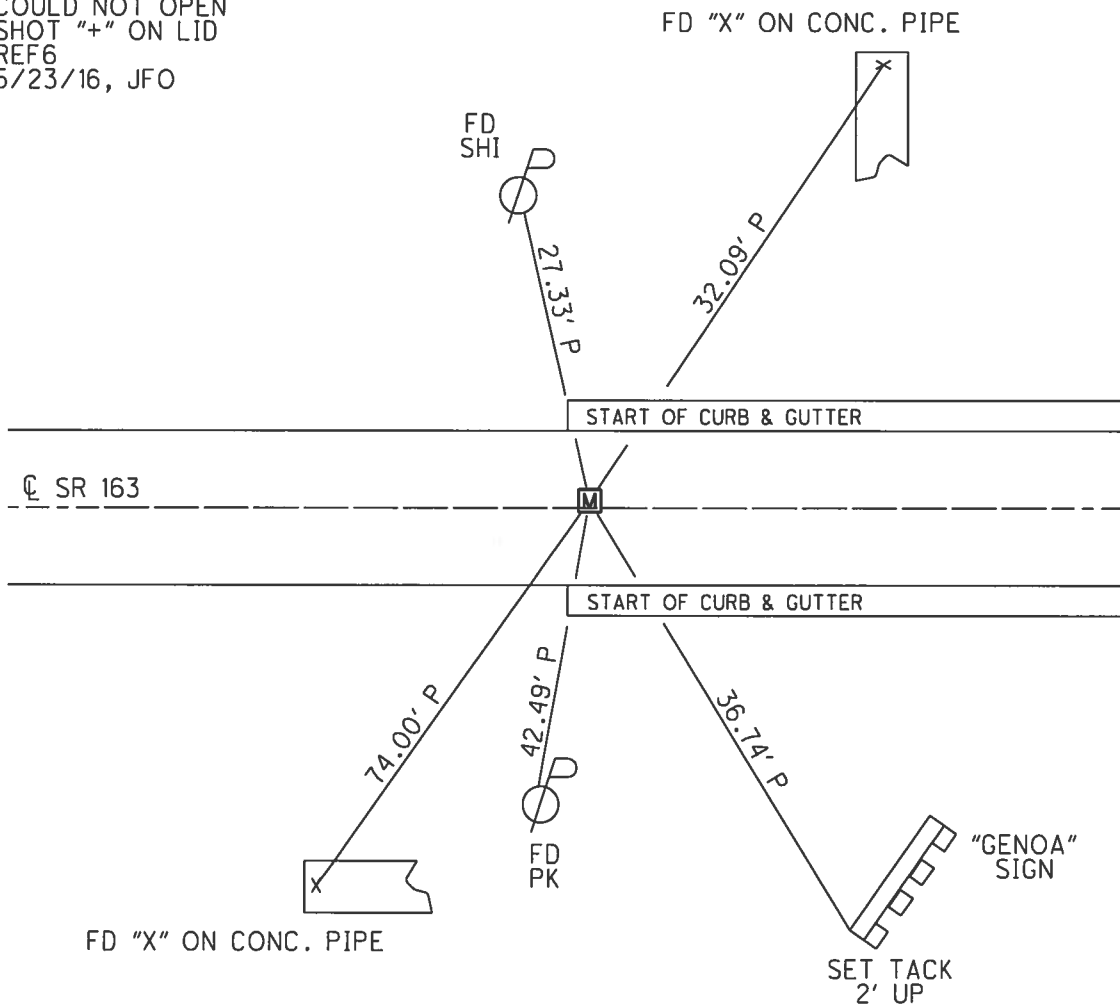

O.D.O.T. DISTRICT 2 SURVEY OFFICE (USE ONLY)

PERSONNEL _____ REFERENCE NO. 6 SHEET 6 OF 23
 NOTES RYALL DATE 05/08/03 ROUTE SR 163
 H.C. CANTERBURY WEATHER CLOUDY COUNTY OTTAWA
 R.C. BARNHESEL TEMP. 58° TOWNSHIP CLAY
 SECTION 4
 T 6 N R 13 E

TYPE MONUMENT MONBOX W/ 1" IPIN
 ON SURFACE - ~~BELOW~~ ON _____
 LEFT - ☉ PAV'T - ~~RIGHT~~ 0.5'
11.5' TO LT EDGE PAVEMENT
 S.L.M. 126+58.55

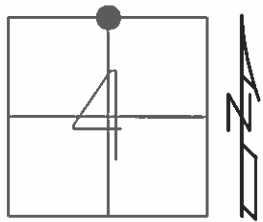

GRID: NORTHING: _____ EASTING: _____

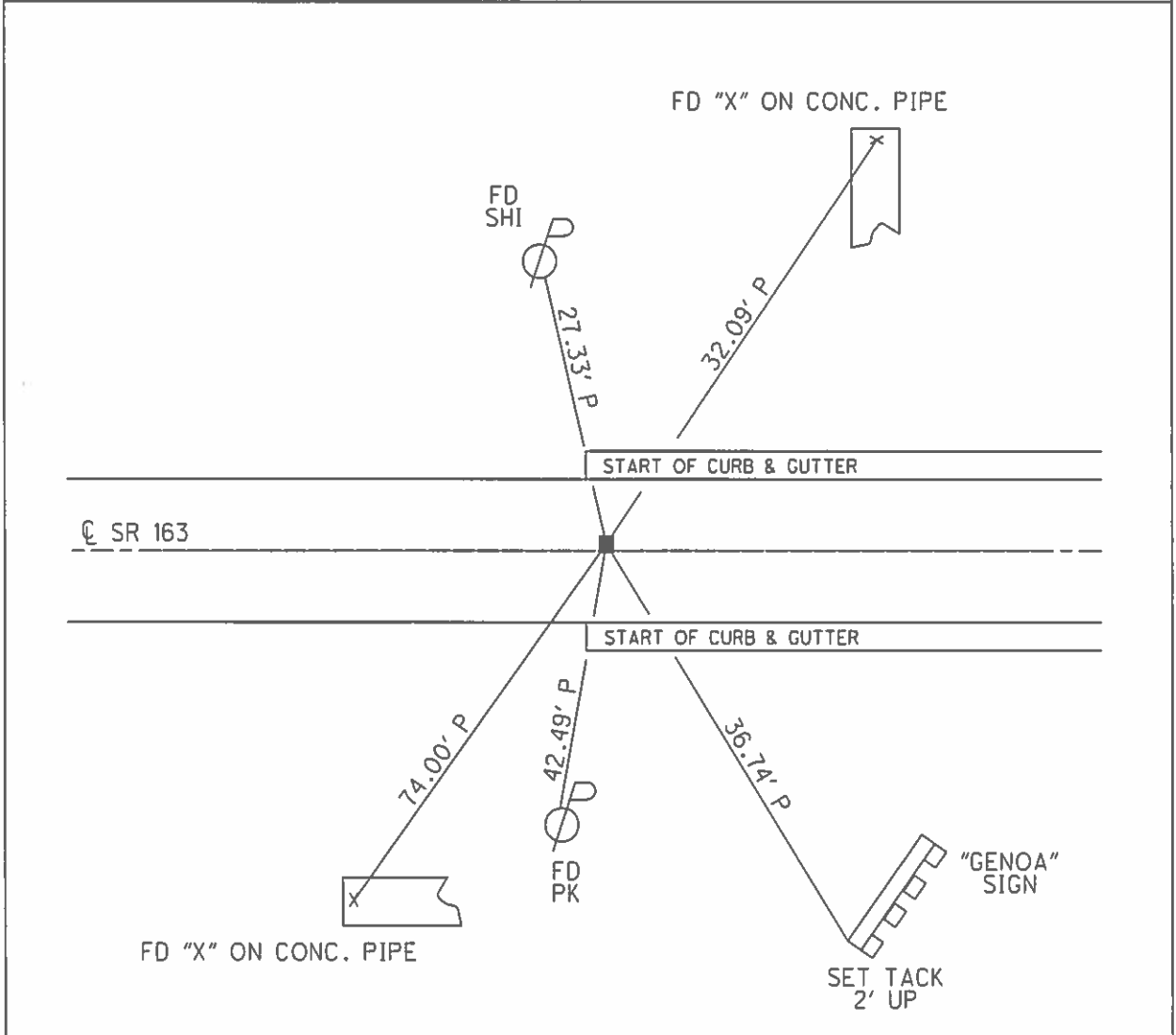

O.D.O.T. DISTRICT 2 SURVEY OFFICE

PERSONNEL

REFERENCE NO. 6

SHEET 6 OF 18

NOTES RIPPLE

H.C. Cheney

R.C. Geyman

DATE 10/29/91

WEATHER Cloudy

TEMP. 68°

ROUTE SR#163

COUNTY OTTAWA

TOWNSHIP CLAY

SECTION 3344

T7E6N R13 E

TYPE MONUMENT Mon. Box

ON SURFACE - ~~BELOW~~

LEFT-~~☉~~ PAV'T. - RIGHT .50'

11.5 TO LT. EDGE PAVEMENT

S.L.M. 126+90 ±

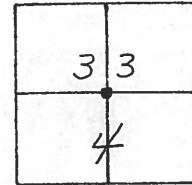

RECORDS:
GEALOA CORP. LINES

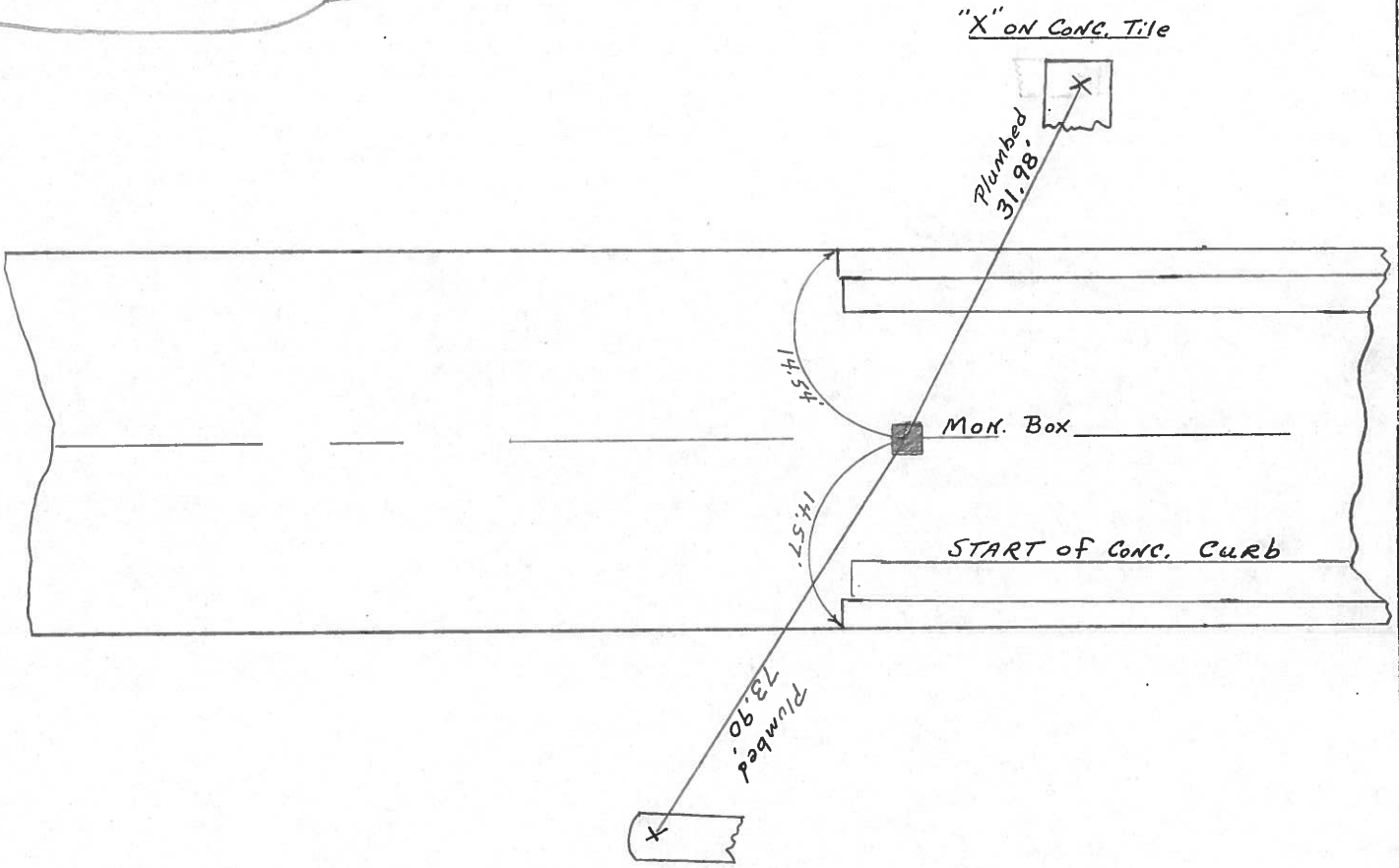

PERSONNEL TITLE PERSONNEL TITLE

COUNTY Ottawa DATE 9-27-70

S. R. 163 WEATHER

SEC. 32, 33 & 5, 4 TEMP.

DESCRIPTION Clay Twp. LEFT CENTER LINE RIGHT JOB NO.

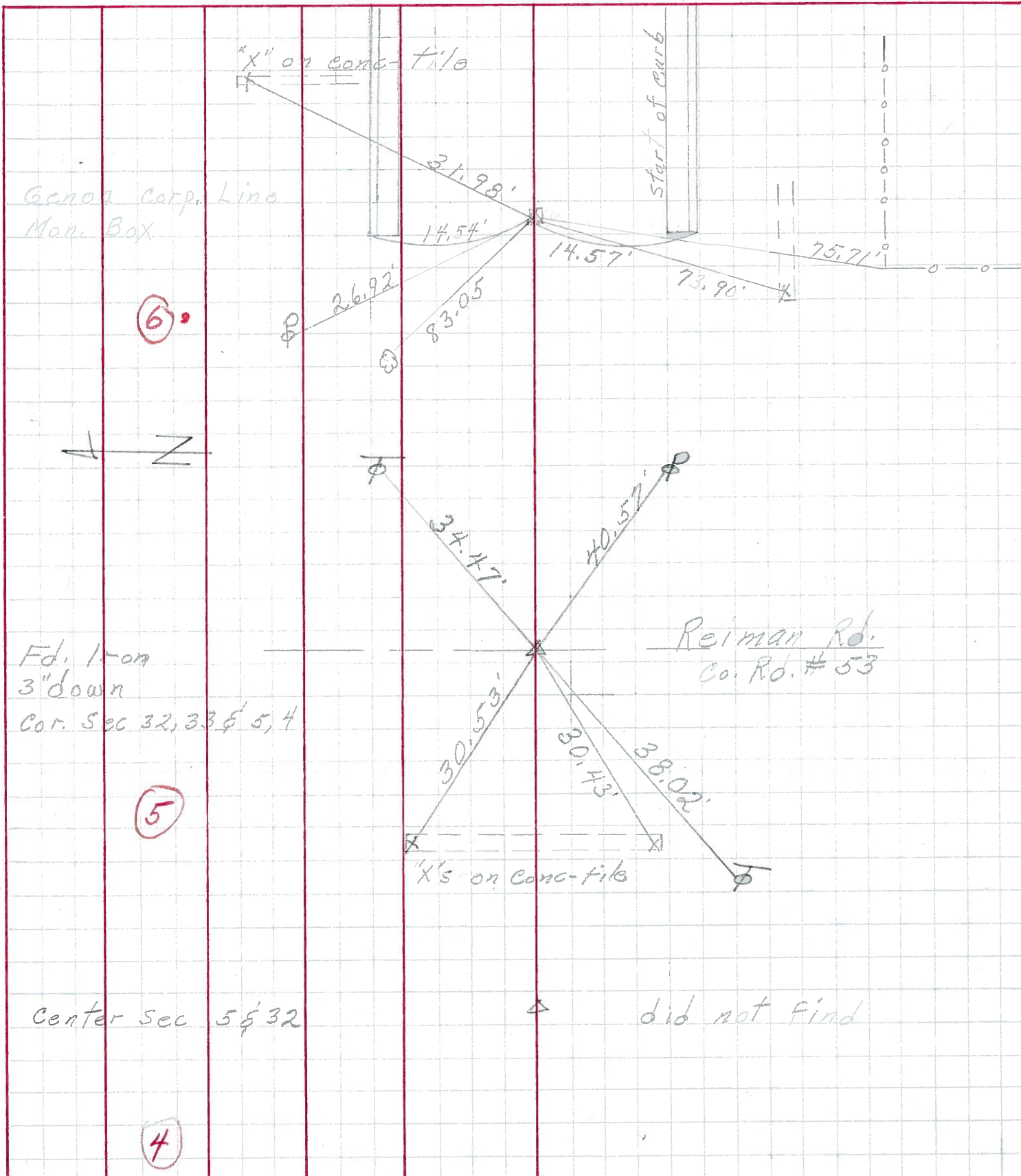

Genoa Corp. Lino Mon. Box

6

Z

Fd. 1-m on 3" down Cor. Sec 32, 33 & 5, 4

5

Reiman Rd. Co. Rd. # 53

X's on Conc-tile

Center Sec 5 & 32

did not find

4

PERSONNEL TITLE PERSONNEL TITLE COUNTY Ottawa DATE 5-17-68
Schneider _____
Mosser _____ S. R. 163 WEATHER Fair
Barbour _____
Potts _____ SEC. Wood G. Line - East TEMP. 60°

DESCRIPTION Ties for Control Points JOB NO. _____
 LEFT CENTER LINE RIGHT

