

O.D.O.T. DISTRICT 2 SURVEY OFFICE (USE ONLY)

PERSONNEL _____ REFERENCE NO. 9 SHEET 11 OF 23

NOTES CARSON _____ DATE 5/8/03 _____ ROUTE SR 163
 H.C. O'DONNELL _____ WEATHER SUNNY _____ COUNTY OTTAWA
 R.C. POORE _____ TEMP. 50° _____ TOWNSHIP CLAY
 RHOADES _____ SECTION 4
 T 6 N R 13 E

TYPE MONUMENT _____ CMON _____
 ON SURFACE - ~~BELOW~~ ON _____
 LEFT - ☉ PAV'T - RIGHT ON _____
 - TO - EDGE PAVEMENT _____
 S.L.M. 137+63.17

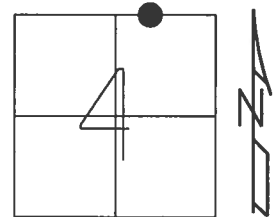

GRID: NORTHING: 674721.729 EASTING: 1731792.834

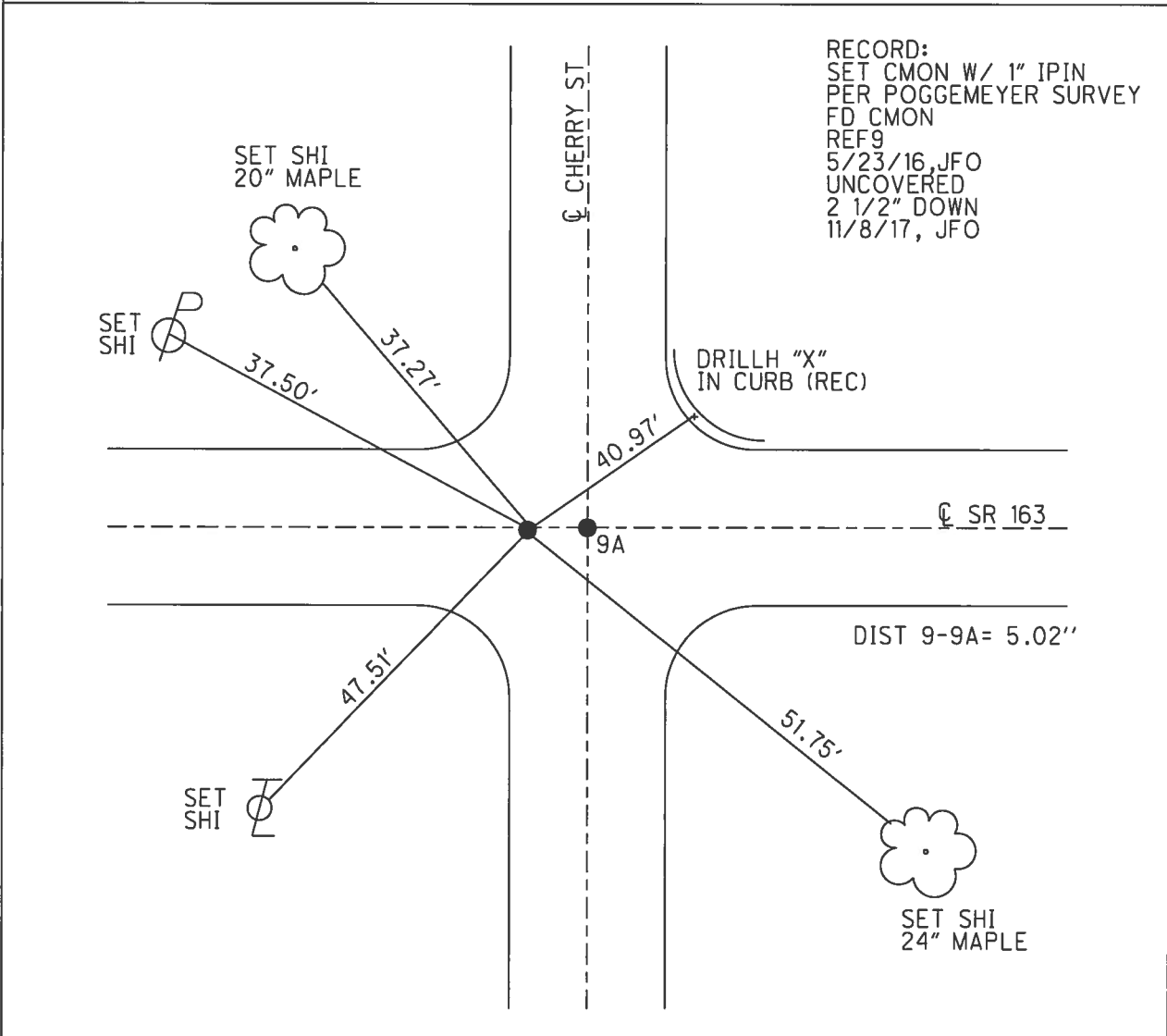

RECORD:
 SET CMON W/ 1" IPIN
 PER POGGEMEYER SURVEY
 FD CMON
 REF9
 5/23/16, JFO
 UNCOVERED
 2 1/2" DOWN
 11/8/17, JFO

O.D.O.T. DISTRICT 2 SURVEY OFFICE (USE ONLY)

PERSONNEL _____ REFERENCE NO. 8 A SHEET 11 OF 23
 NOTES BEAUMONT DATE 5/8/03 ROUTE SR 163
 H.C. HOMAN WEATHER SUNNY COUNTY OTTAWA
 R.C. GLASS TEMP. 50° TOWNSHIP CLAY
 _____ SECTION 4
 _____ T 6 N R 13 E

TYPE MONUMENT _____ CMON _____
 ON SURFACE - ~~BELOW~~ ON _____
 LEFT - ☉ PAV'T - RIGHT ON _____
 _____ TO _____ EDGE PAVEMENT
 S.L.M. 138+00

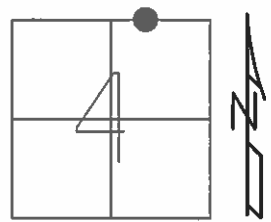

GRID: NORTHING: _____ EASTING: _____

RECORD:
 MONUMENT 1" IRON PIN
 SET IN CONC.
 AS PER POGGEMEYER SURVEY

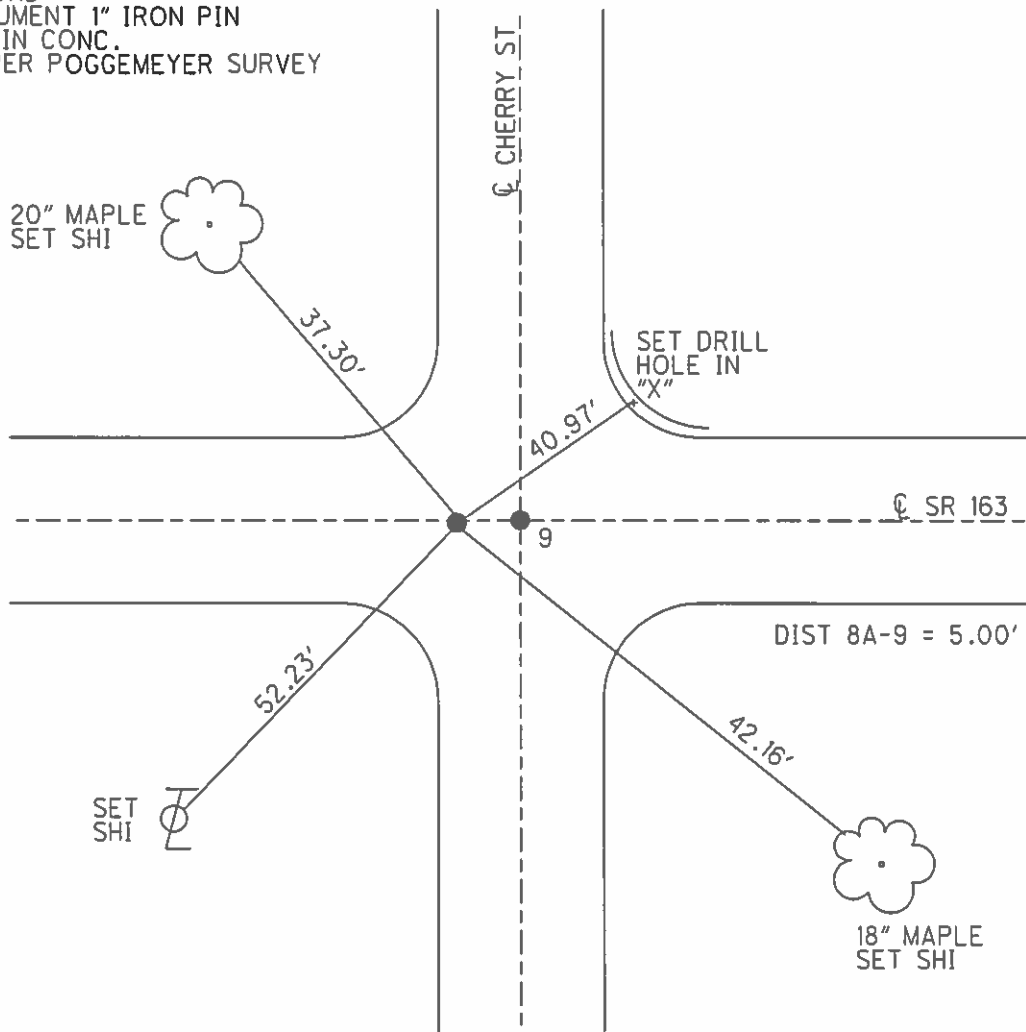

* See notes Ref #7 *

O.D.O.T. DISTRICT 2 SURVEY OFFICE

PERSONNEL

REFERENCE NO. 9

SHEET 9 OF 18

NOTES RIPPLE

H.C. Cheney

DATE 11/04/91

ROUTE SR#163

R.C. Geyman

WEATHER Cloudy

COUNTY OTAWA

TEMP. 29°

TOWNSHIP CLAY

SECTION 33E4

T R

TYPE MONUMENT Set P.K. Nail Washer

ON SURFACE - ~~BLOW~~ A = B = 40

~~LEFT - C PAV'T. - RIGHT~~ 50 yes SR 163

~~12 TO RT EDGE PAVEMENT~~ B = 4 ft wof A

S.L.M. 138+00

3	3
4	



Beaumont Note
 Idaman HC 5/8/03
 Glass RC 50°

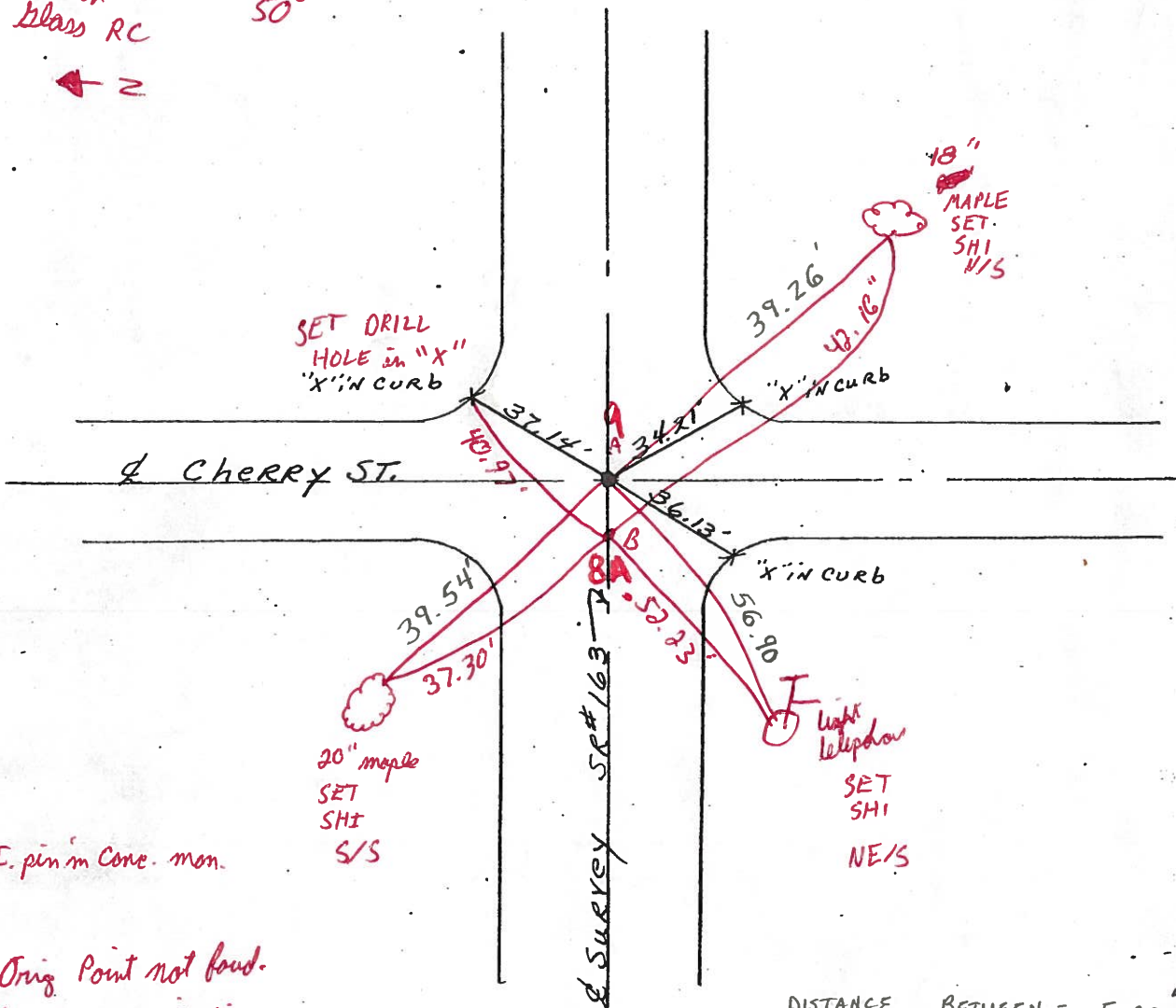

B = I. pin in Conc. mon.

A = Orig Point not found.

Dig after grinding

DISTANCE BETWEEN = 5.00'