

O.D.O.T. DISTRICT 2 SURVEY OFFICE (USE ONLY)

PERSONNEL _____ REFERENCE NO. 10 SHEET 13 OF 23

NOTES CARSON _____ DATE 5/22/17 _____ ROUTE SR 163
 H.C. O'DONNELL _____ WEATHER FAIR _____ COUNTY OTTAWA
 R.C. POORE _____ TEMP. 55° _____ TOWNSHIP CLAY
 RHOADES _____ SECTION 4
 T 6 N R 13 E

TYPE MONUMENT CMON W/ X-CUT
 ON SURFACE - ~~BELOW~~ ON _____
~~LEFT~~ - ☒ PAV'T ~~RIGHT~~ ON, 4' W OF ☒ N
 - TO - EDGE PAVEMENT
 S.L.M. 141+51.63

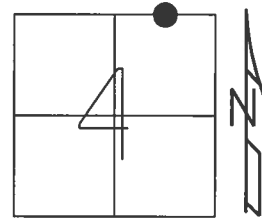

GRID: NORTHING: 674724.635 EASTING: 1732181.287

RECORD:
 SET CMON W/ 1" IPIN
 PER POGGEMEYER SURVEY
 FD CMON W/X-CUT
 REF10
 5/23/16, JFO
 SET MAG ATOP CMON
 FD 2 1/2" DOWN
 11/8/17, JFO

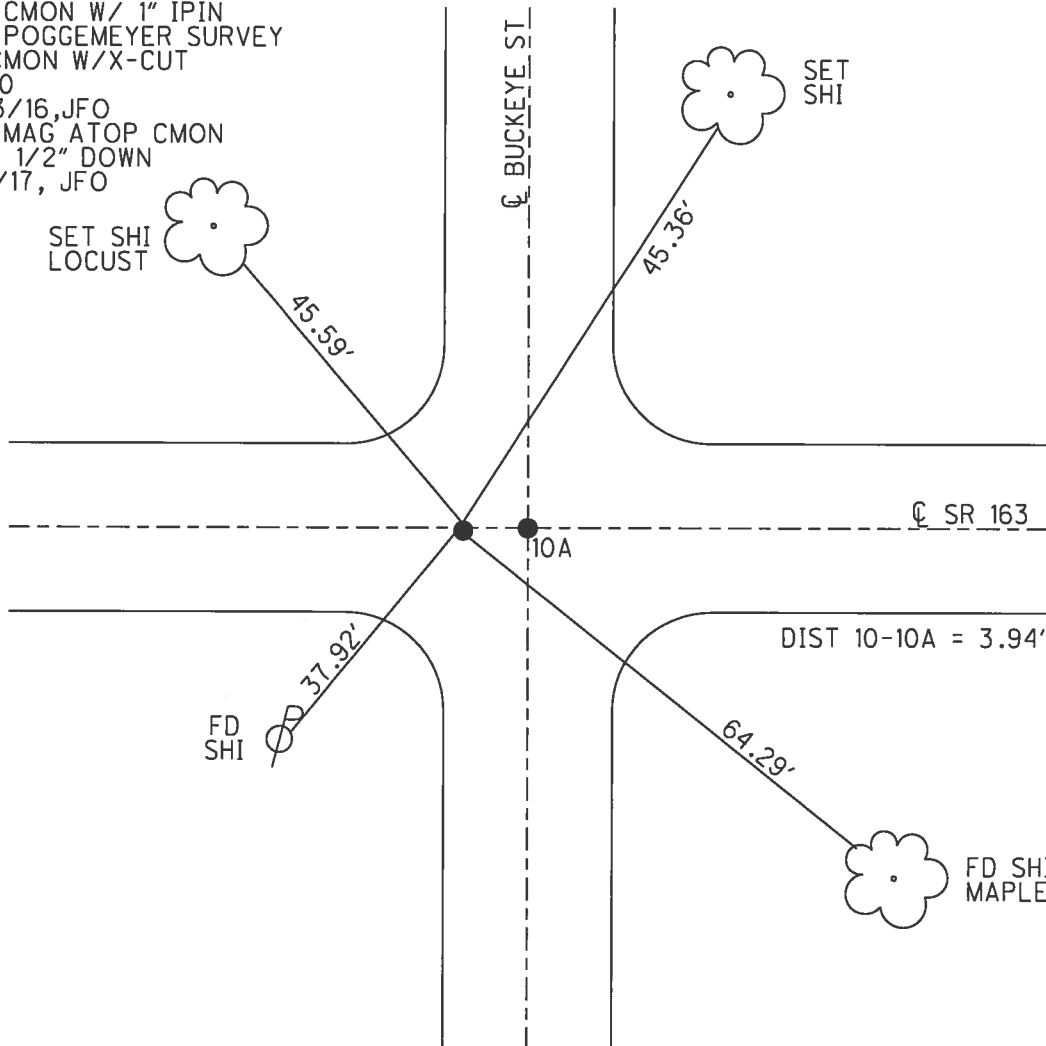

O.D.O.T. DISTRICT 2 SURVEY OFFICE (USE ONLY)

PERSONNEL _____ REFERENCE NO. 9 A SHEET 13 OF 23
 NOTES BEAUMONT DATE 5/8/03 ROUTE SR 163
 H.C. HOMAN WEATHER SUNNY COUNTY OTTAWA
 R.C. GLASS TEMP. 50° TOWNSHIP CLAY
 SECTION 4
T 6 N R 13 E

TYPE MONUMENT P.K./WASHER
 ON SURFACE ~~BELOW~~ ON _____
~~LEFT~~ - Q PAV'T ~~RIGHT~~ ON, 4' W OF Q N
 - TO - EDGE PAVEMENT
 S.L.M. 141+88

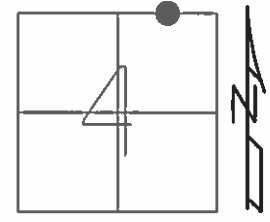

GRID: NORTHING: _____ EASTING: _____

RECORD:
 MONUMENT 1" IRON PIN
 SET IN CONC.
 AS PER POGGEMEYER SURVEY

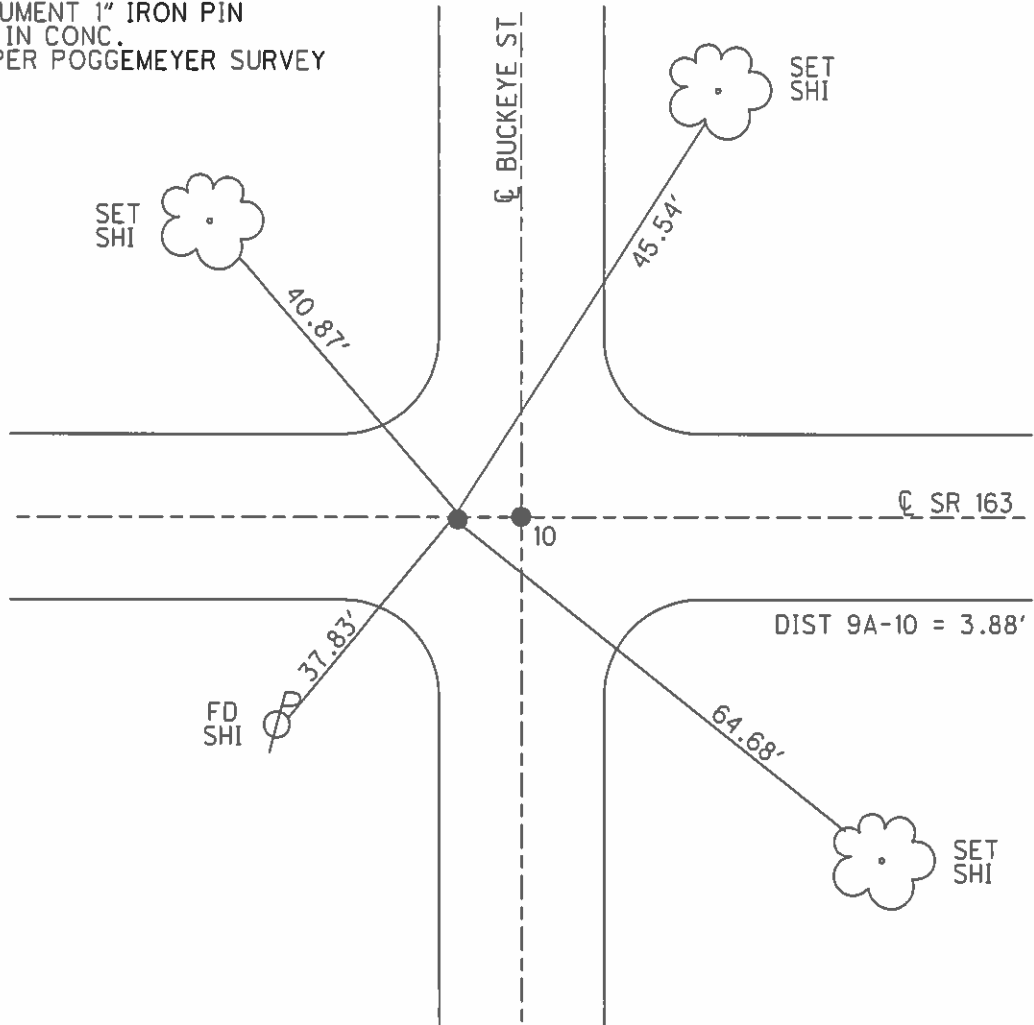

O.D.O.T. DISTRICT 2 SURVEY OFFICE

PERSONNEL

REFERENCE NO. 10

SHEET 10 OF 18

NOTES Ripple

H.C. Cheney

R.G. Geyman

DATE 11/04/91

WEATHER Cloudy

TEMP. 29°

ROUTE SR#163

COUNTY OTTAWA

TOWNSHIP CLAY

SECTION 33 & 4

T6 NR 13 E

TYPE MONUMENT Set P.K. Nailwasher

ON SURFACE - BELOW YES

LEFT - & PAW'T. - RIGHT 1' A=CL BOTH

TO EDGE PAVEMENT

S.L.M. 141+88

B=4' WEST OF BUCKEYE ST.

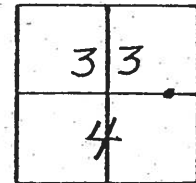

Beavmont Notes 5/8/03
 Doman HC 50°
 Glass RC

