

O.D.O.T. DISTRICT 2 SURVEY OFFICE (USE ONLY)

PERSONNEL _____ REFERENCE NO. 14 SHEET 20 OF 23
 NOTES CARSON _____ DATE 5/22/17 _____ ROUTE SR 163
 H.C. O'DONNELL _____ WEATHER FAIR _____ COUNTY OTTAWA
 R.C. POORE _____ TEMP. 58° _____ TOWNSHIP CLAY
 RHOADES _____ SECTION 3
 T 6 N R 13 E

TYPE MONUMENT CMON
 ON SURFACE - ~~BELOW~~ ON _____
 LEFT - ☉ PAV'T - RIGHT ON _____
 - TO - EDGE PAVEMENT
 S.L.M. 157+02.13

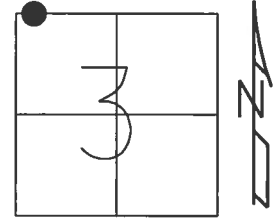

GRID: NORTHING: 674737.035 EASTING: 1733731.729

RECORD:
 SET CMON W/ 1" IPIN
 PER POGGEMEYER SURVEY
 FD CMON
 REF14
 5/23/16, JFO
 UNCOVERED
 11/8/17, JFO

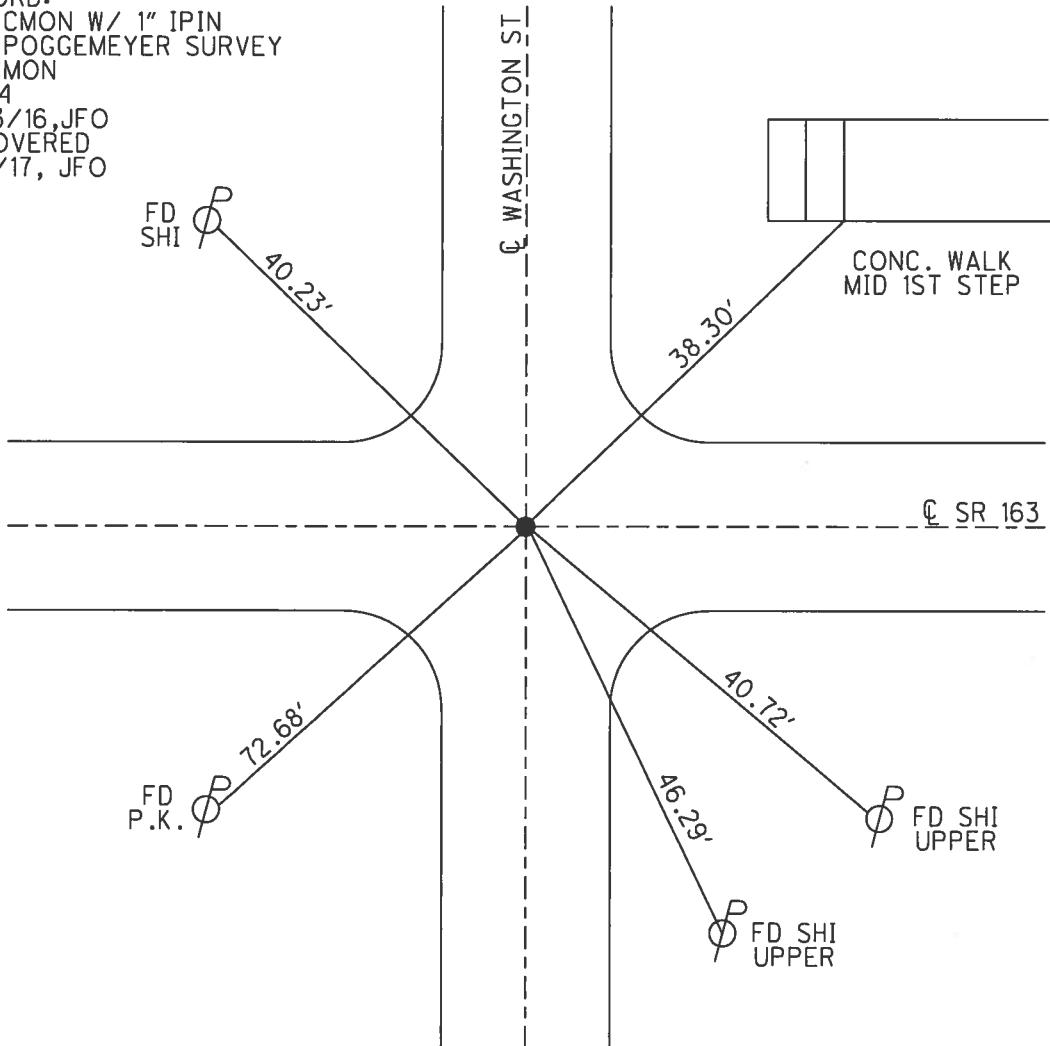

O.D.O.T. DISTRICT 2 SURVEY OFFICE (USE ONLY)

PERSONNEL _____ REFERENCE NO. 14 SHEET 20 OF 23

NOTES BEAUMONT DATE 5/6/03 ROUTE SR 163
 H.C. HOMAN WEATHER SUNNY COUNTY OTTAWA
 R.C. GLASS TEMP. 50° TOWNSHIP CLAY
 SECTION 3
T 6 N R 13 E

TYPE MONUMENT CMON
 ON SURFACE - ~~BELOW~~ ON
 LEFT - ☉ PAV'T - RIGHT ON
TO EDGE PAVEMENT
 S.L.M. 157+38

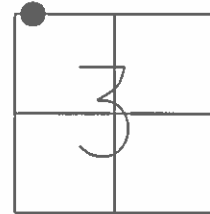

GRID: NORTHING: _____ EASTING: _____

MONUMENT 1" IRON PIN
 SET IN CONC.
 AS PER POGGEMEYER SURVEY
 MONUMENT LOCATION DID NOT
 MATCH THE LOCATION OF THE
 PK NAIL THAT THE STATE HAD
 BEEN USING IN THE PAST.
 TIES ARE TO THE PK NAIL.

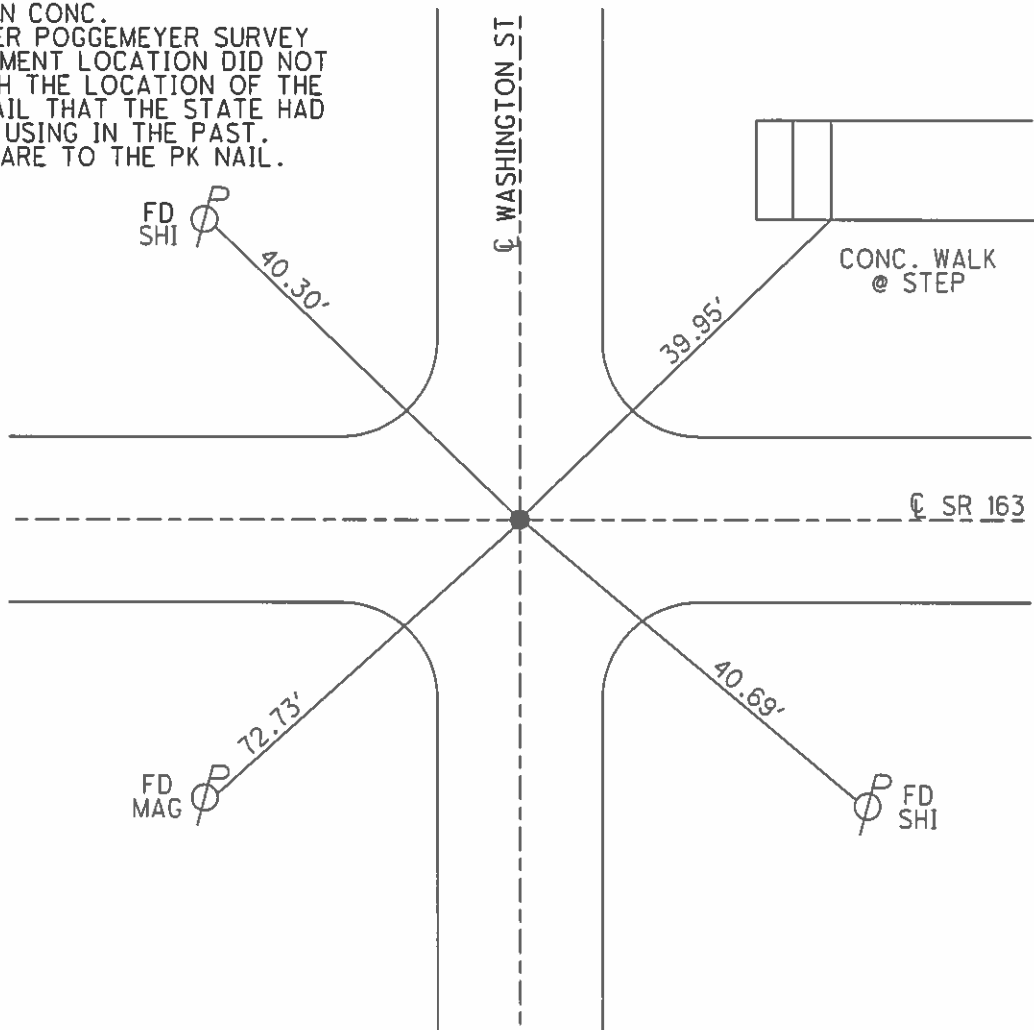

* See plate Ref. # 7 *

O.D.O.T. DISTRICT 2 SURVEY OFFICE

PERSONNEL

REFERENCE NO. 14

SHEET 14 OF 18

NOTES Ripple

H.C. Cheney

DATE 11/04/91

ROUTE SR#163

R.C. Geyman

WEATHER Cloudy

COUNTY OTTAWA

TEMP. 29°

TOWNSHIP CLAY

SECTION 33, 34, 4, 3

T. 6 N. R. 13 E.

TYPE MONUMENT Set P.K. Nail & Washer

ON SURFACE - ~~BELOW~~ YES

LEFT - & PAV'T. - RIGHT Yes

~~R~~ TO ~~RT.~~ EDGE PAVEMENT

S.L.M. 157+38

33	34
4	3



RECORD:
 Fd. small conc. nail
 origin of nail uncertain
 Nail is on line between
 Ref # 15 & Ref # 17
 8-2-90 SWH

Beaumont notes 5/16/83
 Woman HC 50°
 Glass RC

S.W. COR. OF STEP

FD
 N.E.S
 38.17'

Survey SR#163

FD
 N.E.S
 22.85'

FD
 MAG
 NAIL
 E/S

Washington ST.

69°
 40.72'
 FD
 N.E.S
 N.E.S
 Not used

O.D.O.T. DISTRICT 2 SURVEY OFFICE

PERSONNEL

REFERENCE NO. 14

SHEET 14 OF 18

NOTES Ripple

H.C. Cheney

R.C. Geyman

DATE 11/04/91

WEATHER Cloudy

TEMP. 29°

ROUTE SR#163

COUNTY OTTAWA

TOWNSHIP CLAY

SECTION 33, 34, 4, 3

T 6 N R 13 E

TYPE MONUMENT Set P.K. Nail & Washer

ON SURFACE - BELOW

LEFT - ℄ PAV'T. - RIGHT

12' TO RT. EDGE PAVEMENT

S.L.M. 157+38

33	34
4	3



Record:
 Fd. small conc. nail
 ORIGIN of nail uncertain
 Nail is on line between
 Ref # 13 & Ref # 17
 8-2-90 SWA

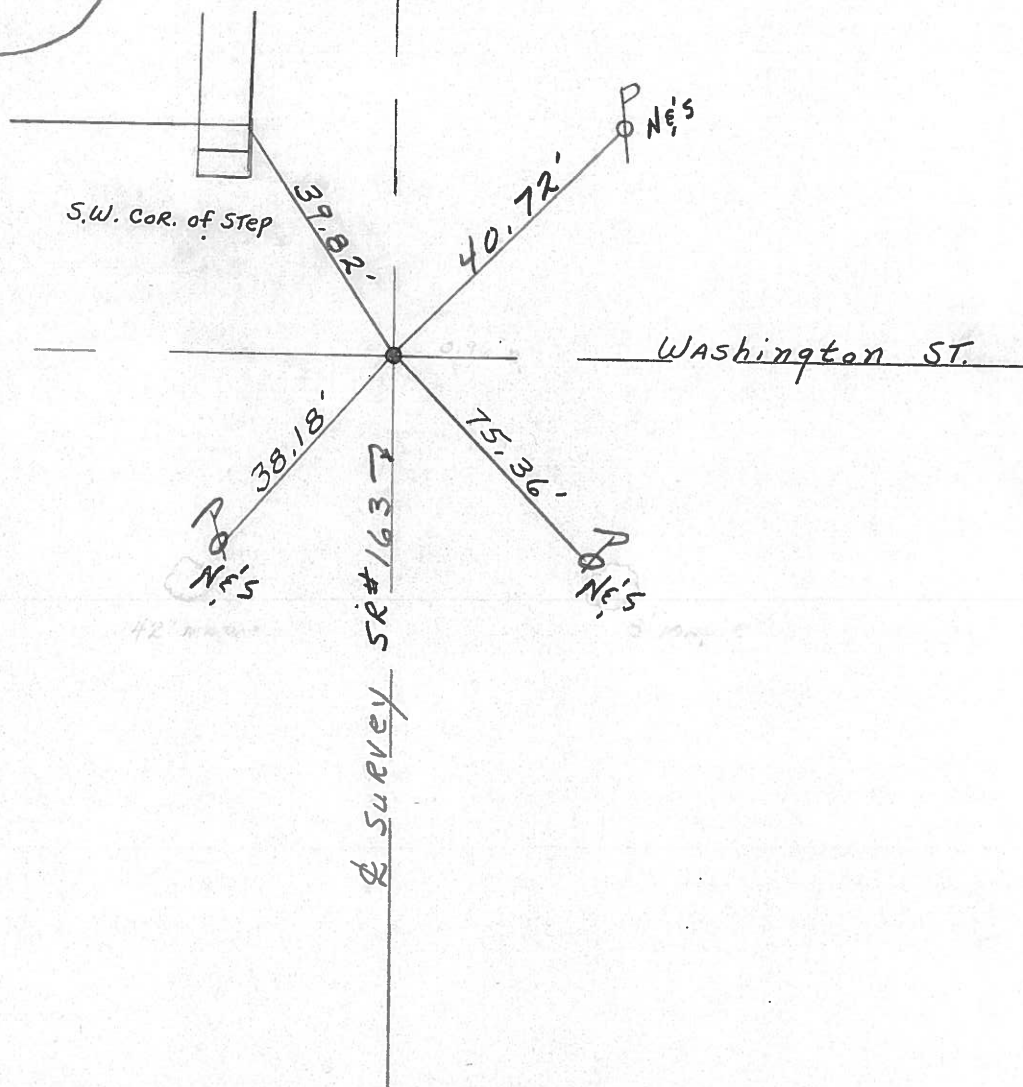

O.D.O.T. DISTRICT 2 SURVEY OFFICE

PERSONNEL

REFERENCE NO. 14

SHEET OF

NOTES HOFFMAN

H.C. LOSTRICK

DATE 8-2-90

ROUTE SR 163

R.G. BARNHISEL

WEATHER CLEAR

COUNTY OTTAWA

TEMP. 75°

TOWNSHIP CLAY

SECTION 3

T. 6 N R. 13 E

TYPE MONUMENT SMALL CONC. NAIL

ON SURFACE - BELOW YES

LEFT- & PAV'T. - RIGHT YES

TO EDGE PAVEMENT 3.1' West of & Pavt south

S.L.M.

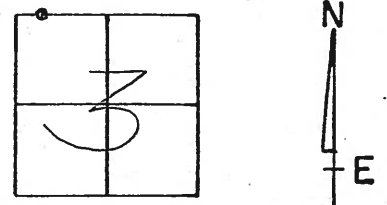

ORIGINAL of nail UNCERTAIN

NAIL IS ON LINE BETWEEN Ref. # 13 & 2d. # 17 THIS DATE.

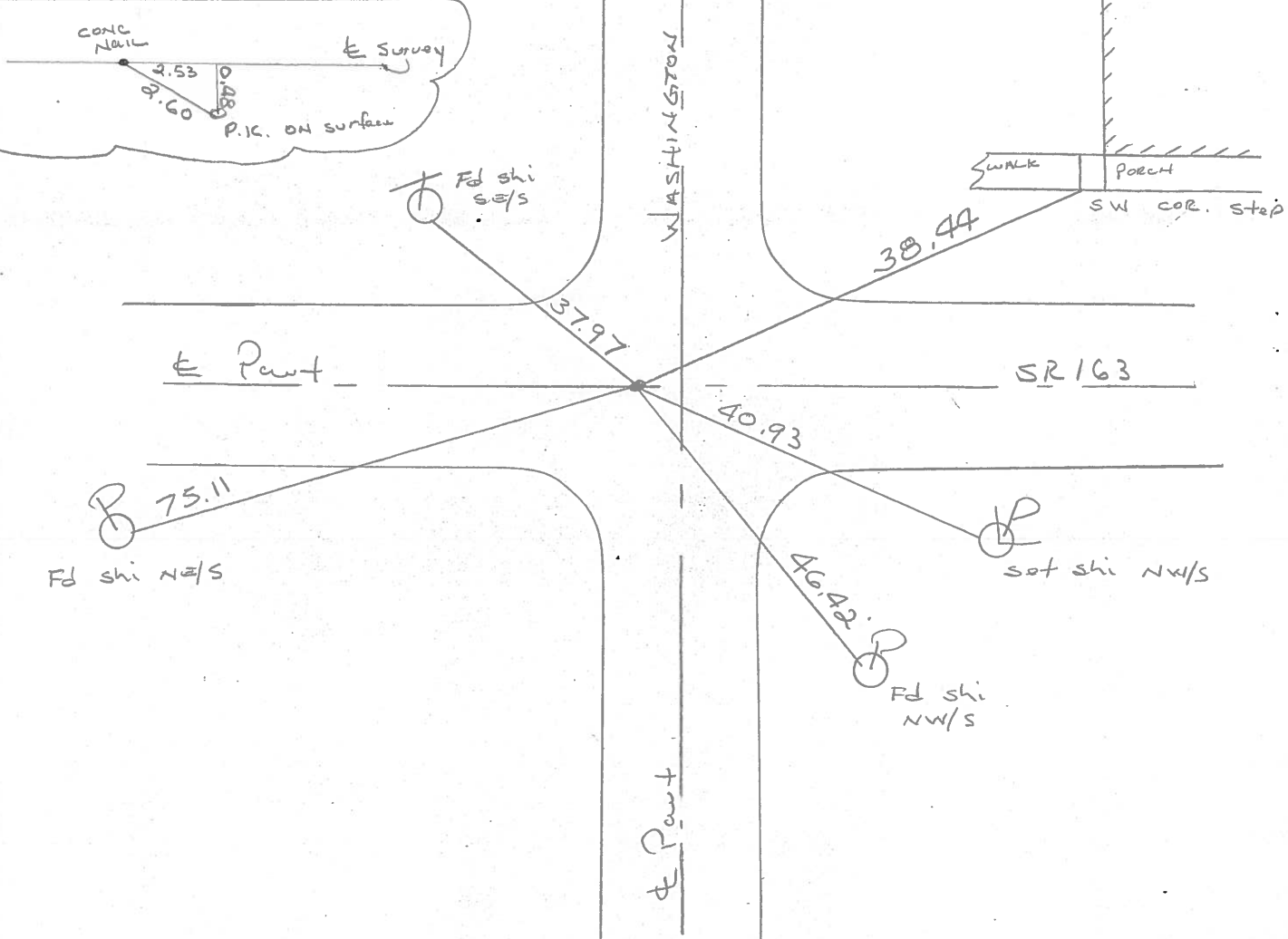

PERSONNEL TITLE PERSONNEL TITLE

COUNTY Ottawa DATE 9-70

S. R. 163 WEATHER

SEC. Genoa TEMP.

DESCRIPTION Clay Twp. JOB NO.

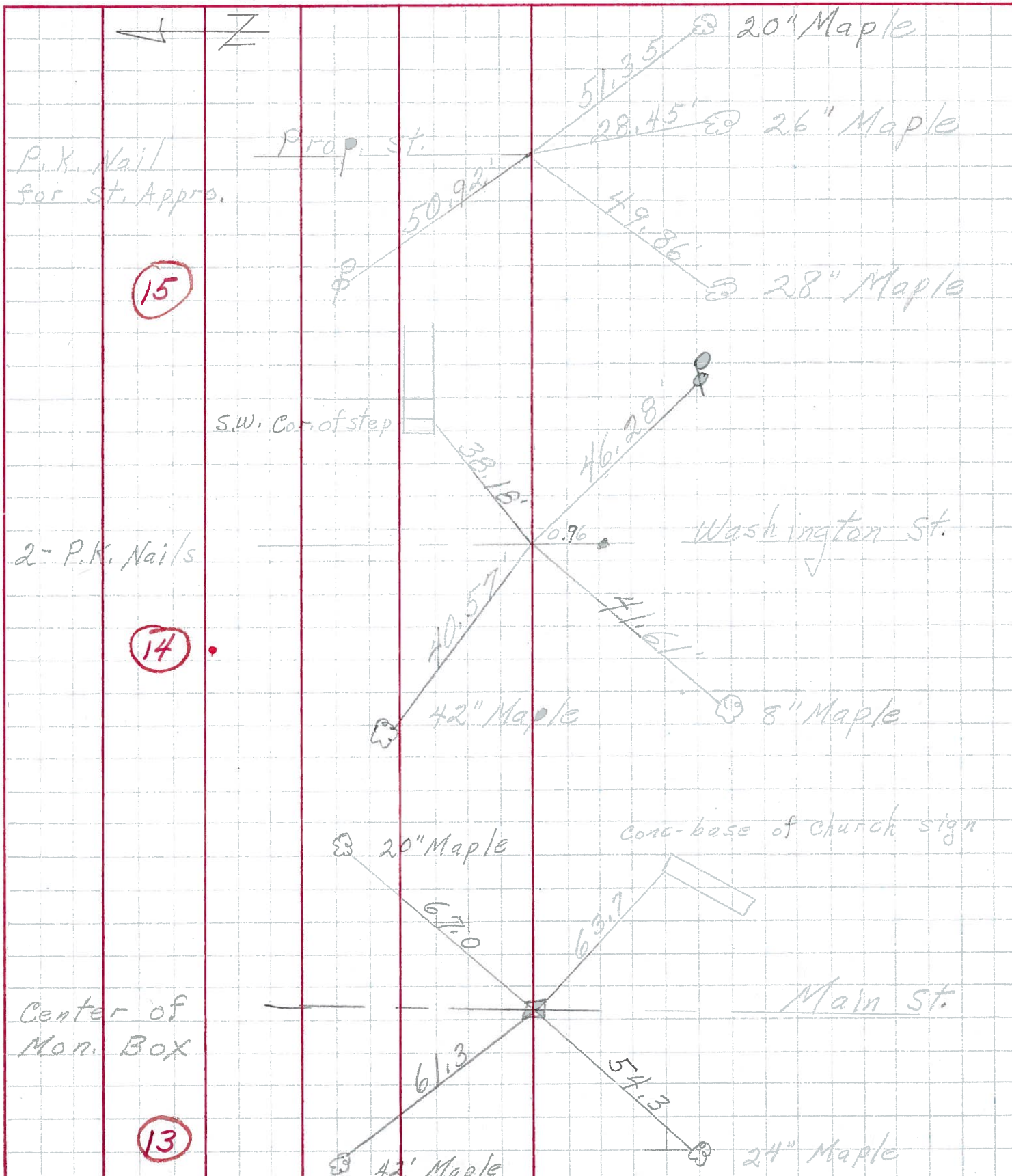

PERSONNEL TITLE PERSONNEL TITLE

COUNTY Ottawa DATE 3-13-70

Schneider
Mosser
Potts

S. R. 163 WEATHER Fair

SEC. Genoa TEMP. 30°

DESCRIPTION Ties for Control Points JOB NO. _____

