

O.D.O.T. DISTRICT 2 SURVEY OFFICE (USE ONLY)

PERSONNEL \_\_\_\_\_ REFERENCE NO. 15 SHEET 21 OF 23  
 NOTES CARSON \_\_\_\_\_ DATE 5/22/17 ROUTE SR 163  
 H.C. O'DONNELL \_\_\_\_\_ WEATHER FAIR COUNTY OTTAWA  
 R.C. POORE \_\_\_\_\_ TEMP. 55° TOWNSHIP CLAY  
 RHOADES \_\_\_\_\_ SECTION 3  
 T 6 N R 13 E

TYPE MONUMENT \_\_\_\_\_ CMON W/HEX BOLT  
 ON SURFACE - ~~BELOW~~ ON \_\_\_\_\_  
 LEFT -  $\odot$  PAV'T - RIGHT ON \_\_\_\_\_  
14' TO RT EDGE PAVEMENT  
 S.L.M. 167+44.74

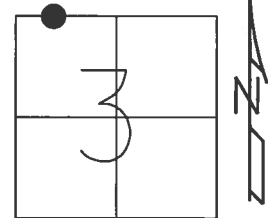

GRID: NORTHING: 674747.471 EASTING: 1734774.286

RECORD:  
 SET CMON W/ 1" IPIN  
 PER POGGEMEYER SURVEY  
 FD CMON  
 REF 15  
 5/23/16, JFO  
 SET MAG/WASHER  
 ATOP CMON  
 11/8/17, JFO

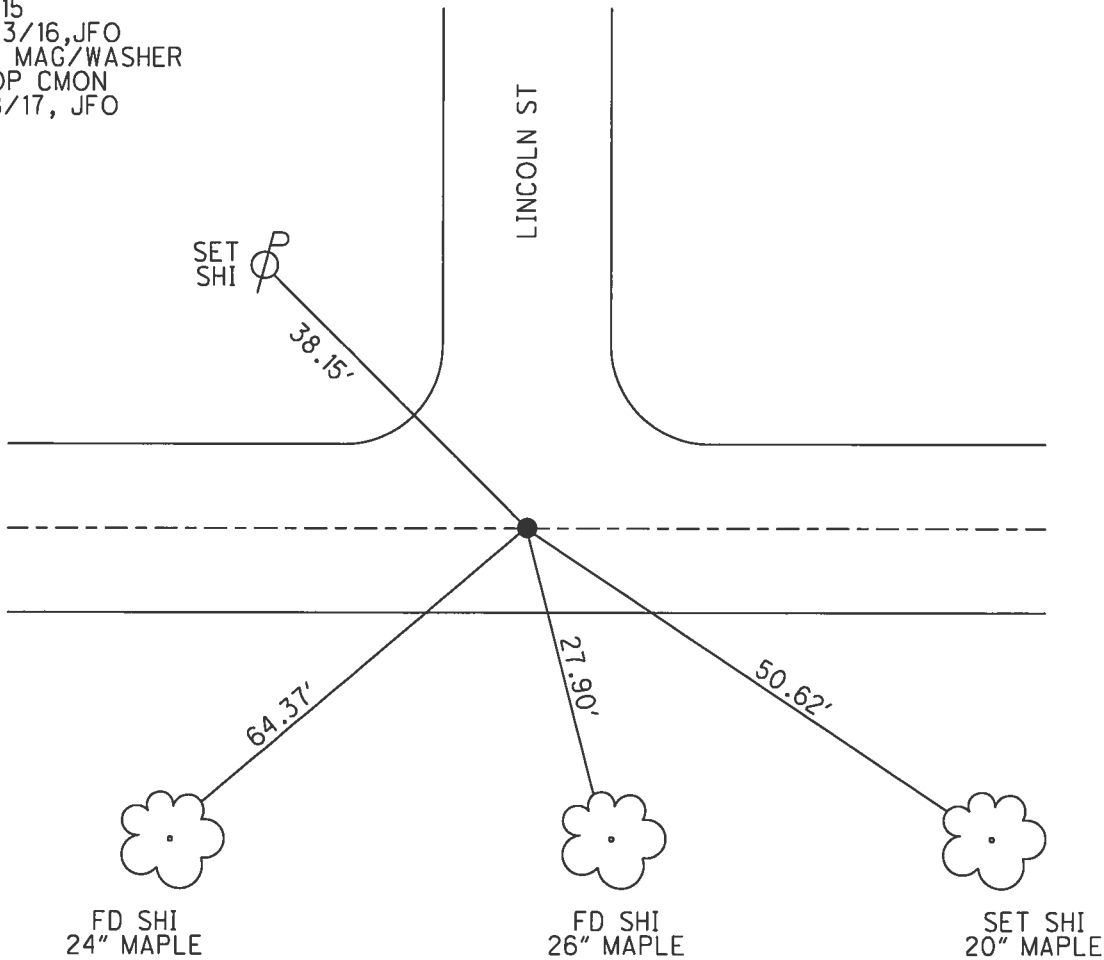

O.D.O.T. DISTRICT 2 SURVEY OFFICE (USE ONLY)

PERSONNEL \_\_\_\_\_ REFERENCE NO. 15 SHEET 21 OF 23  
 NOTES BEAUMONT DATE 5/8/03 ROUTE SR 163  
 H.C. HOMAN WEATHER SUNNY COUNTY OTTAWA  
 R.C. GLASS TEMP. 50° TOWNSHIP CLAY  
 SECTION 3  
 T 6 N R 13 E

TYPE MONUMENT CMON  
 ON SURFACE - ~~BELOW~~ ON \_\_\_\_\_  
 LEFT - ☉ PAV'T - RIGHT ON \_\_\_\_\_  
14' TO RT EDGE PAVEMENT  
 S.L.M. 167+85

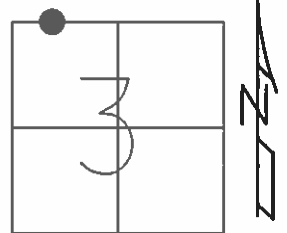

GRID: NORTHING: \_\_\_\_\_ EASTING: \_\_\_\_\_

MONUMENT 1" IRON PIN  
 SET IN CONC.  
 AS PER POGGEMEYER SURVEY  
 MONUMENT LOCATION DID NOT  
 MATCH THE LOCATION OF THE  
 PK NAIL THAT THE STATE HAD  
 BEEN USING IN THE PAST.  
 TIES ARE TO THE PK NAIL.

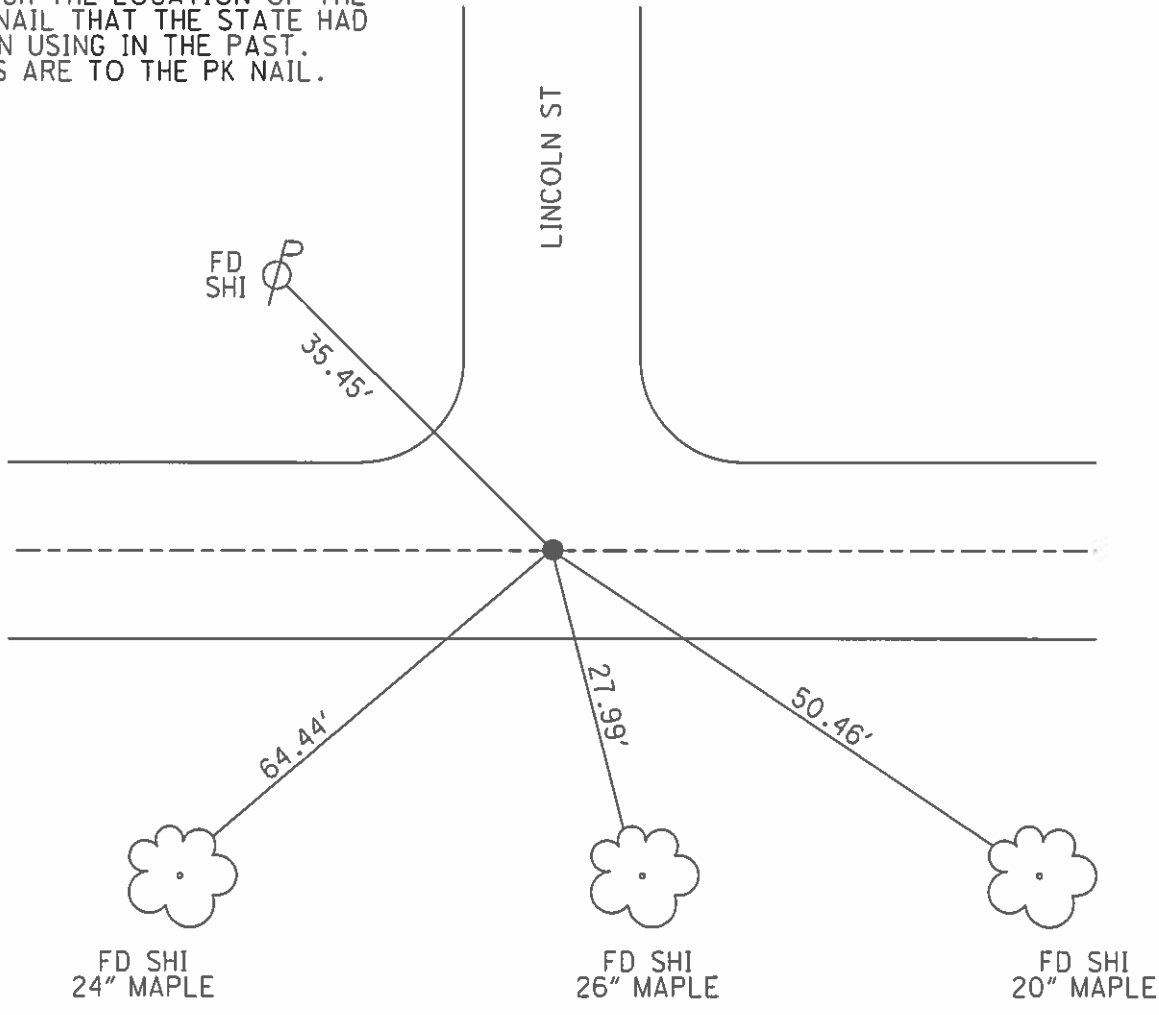

\* see note, Ref #7 \*

# O.D.O.T. DISTRICT 2 SURVEY OFFICE

PERSONNEL

REFERENCE NO. 15

SHEET 15 OF 18

NOTES Ripple

H.C. Cheney

R.C. Geyman

DATE 11/04/91

WEATHER Cloudy

TEMP. 29°

ROUTE SR.#163

COUNTY OTTAWA

TOWNSHIP CLAY

SECTION 34 3

T. 6 N. R. 13 E

TYPE MONUMENT Set P.K. Nail & washer

~~ON SURFACE~~ - BELOW P.K. Nail 1 1/2" below

~~LEFT - C. PAV'T. - RIGHT~~ Yes

14 12' TO RT. EDGE PAVEMENT

S.L.M. 167+85

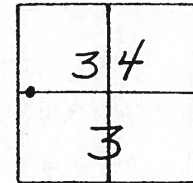

Records: 8-2-90 surd  
 Fd shank & P.K. nail  
 0.03' North of Section  
 line Between Ref #13  
 & Ref #17  
 ORIGIN & nail unknown

CB notes 5/8/03  
 D1 HC 50°  
 M6 RC

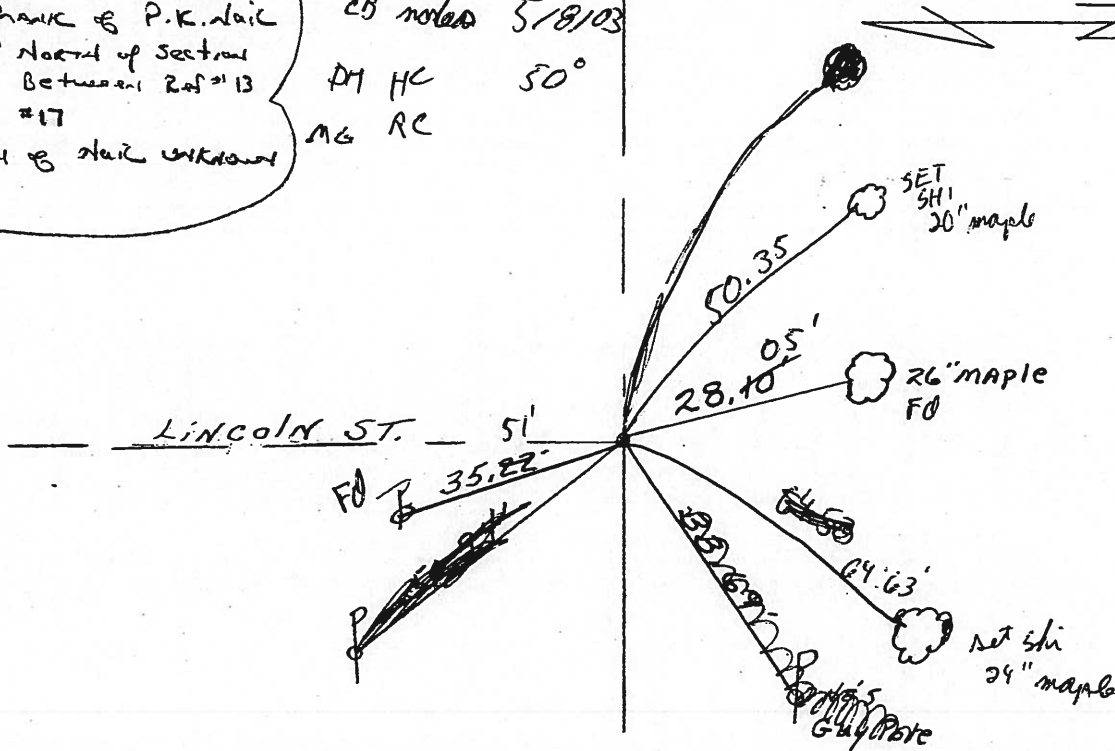

SURVEY SR. #163

# O.D.O.T. DISTRICT 2 SURVEY OFFICE

PERSONNEL

REFERENCE NO. 15

SHEET 15 OF 18

NOTES Ripple

H.C. Cheney

R.C. Geyman

DATE 11/04/91

WEATHER Cloudy

TEMP. 29°

ROUTE SR. #163

COUNTY OTTAWA

TOWNSHIP CLAY

SECTION 34 & 3

T. 6 N R. 13 E

TYPE MONUMENT Set P.K. Nail & Washer

ON SURFACE - BELOW P.K. Nail

~~LEFT~~ - & PAV'T. - RIGHT

12' TO RT. EDGE PAVEMENT

S.L.M. 167+85

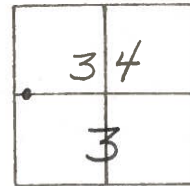

Records: 8-2-90 with  
 fd shank of P.K. nail  
 0.03' North of section  
 line between Ref #13  
 & Ref #17  
 Origin of nail unknown

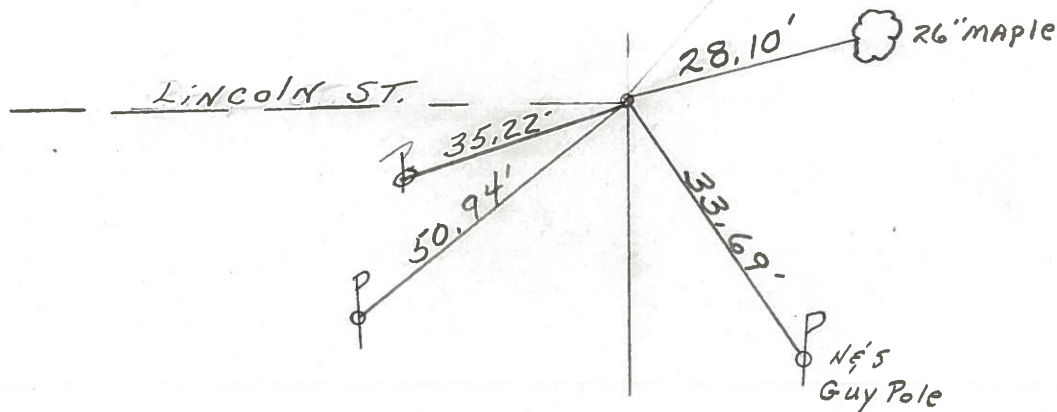

Survey SR. #163

# O.D.O.T. DISTRICT 2 SURVEY OFFICE

PERSONNEL \_\_\_\_\_

REFERENCE NO. 15

SHEET \_\_\_\_\_ OF \_\_\_\_\_

NOTES HOFFMAN

H.C. LOEMRICE

DATE 8-2-90

ROUTE SR 163

R.C. BARNHISEL

WEATHER CLEAR

COUNTY OTTAWA

TEMP. 75°

TOWNSHIP CLAY

SECTION 3

T6 N R 13 E

TYPE MONUMENT SHANK of P.K. Nail

~~ON SURFACE~~ - BELOW 1 1/2

~~LEFT - & PAV'T.~~ - RIGHT YES

~~14.0 TO RT EDGE PAVEMENT~~ FACE of CURB

S.L.M. \_\_\_\_\_

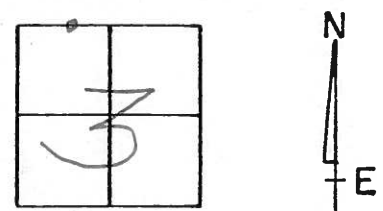

FOR SURVEY THIS DATE:  
 SHANK IS 0.03' NORTH of section line  
 & survey sta. = 167+71.42 BTW Ref # 13 & 17  
 ORIGIN of Nail IS UNCERTAIN

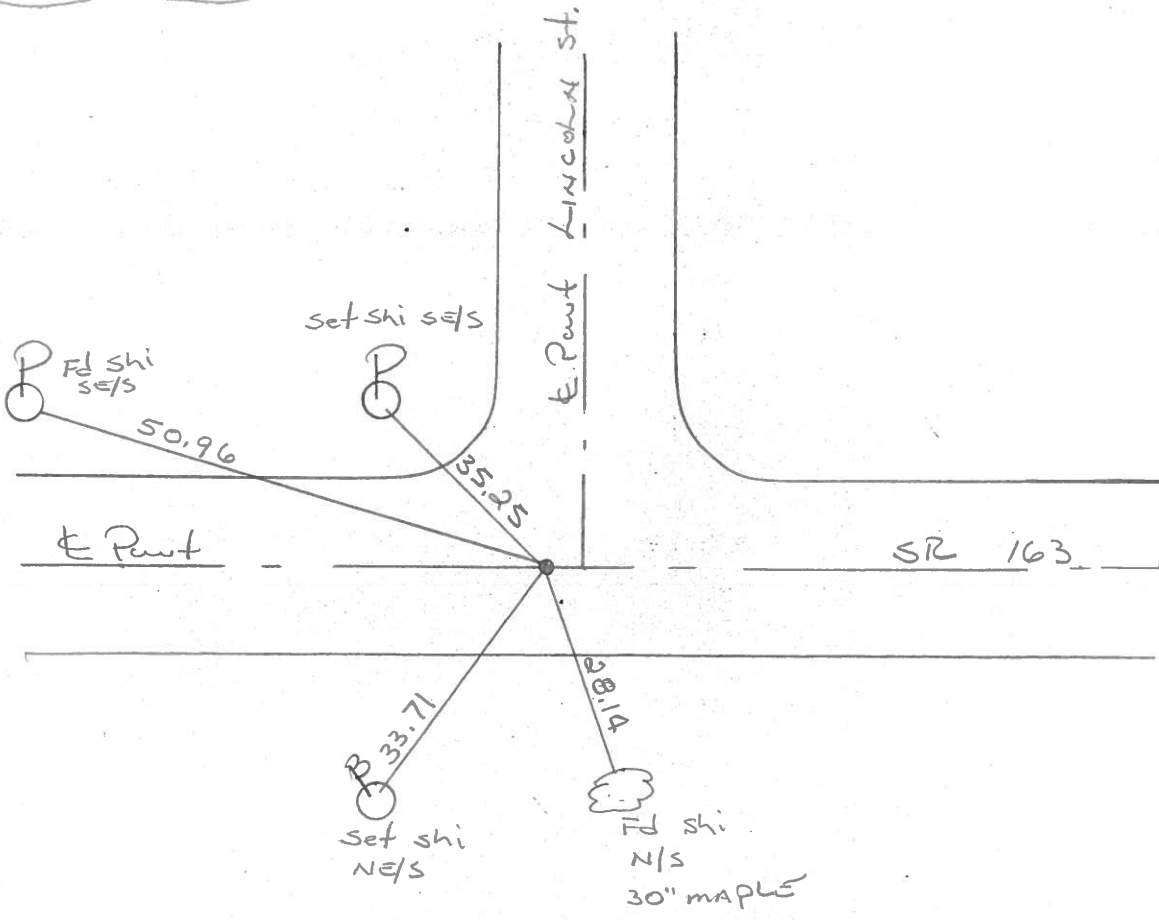

PERSONNEL \_\_\_\_\_ TITLE \_\_\_\_\_ PERSONNEL \_\_\_\_\_ TITLE \_\_\_\_\_  
 COUNTY Ottawa DATE 9-70  
 S. R. 163 WEATHER \_\_\_\_\_  
 SEC. Genoa TEMP. \_\_\_\_\_

DESCRIPTION Clay Twp. LEFT \_\_\_\_\_ CENTER LINE \_\_\_\_\_ RIGHT \_\_\_\_\_ JOB NO. \_\_\_\_\_

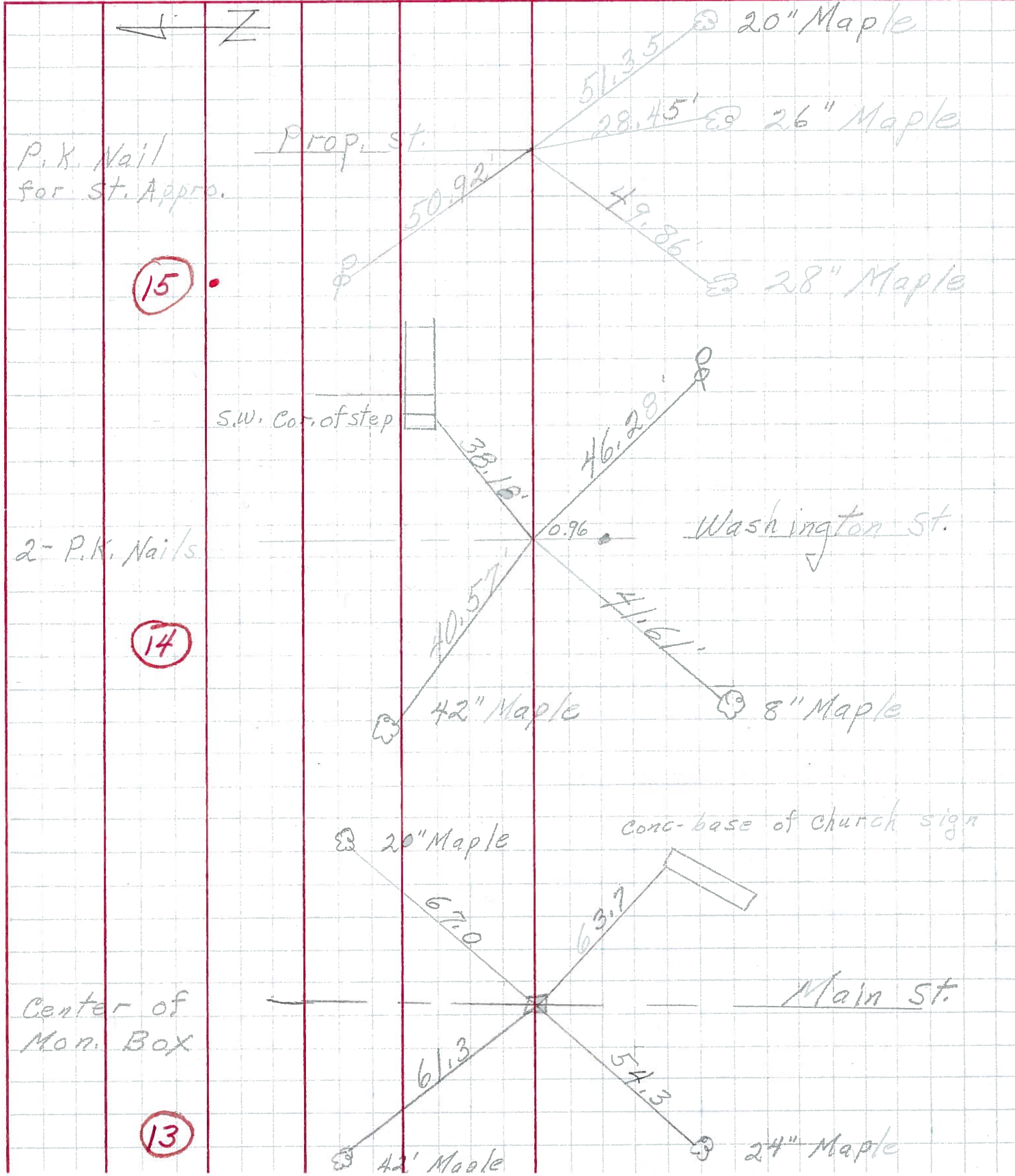

PERSONNEL TITLE PERSONNEL TITLE

Schneider  
Mosser  
Potts

COUNTY Ottawa

DATE 3-13-70

S. R. 163

WEATHER Fair

SEC. Genoa

TEMP. 30°

DESCRIPTION Ties for Control Points

JOB NO.

LEFT

CENTER LINE

RIGHT

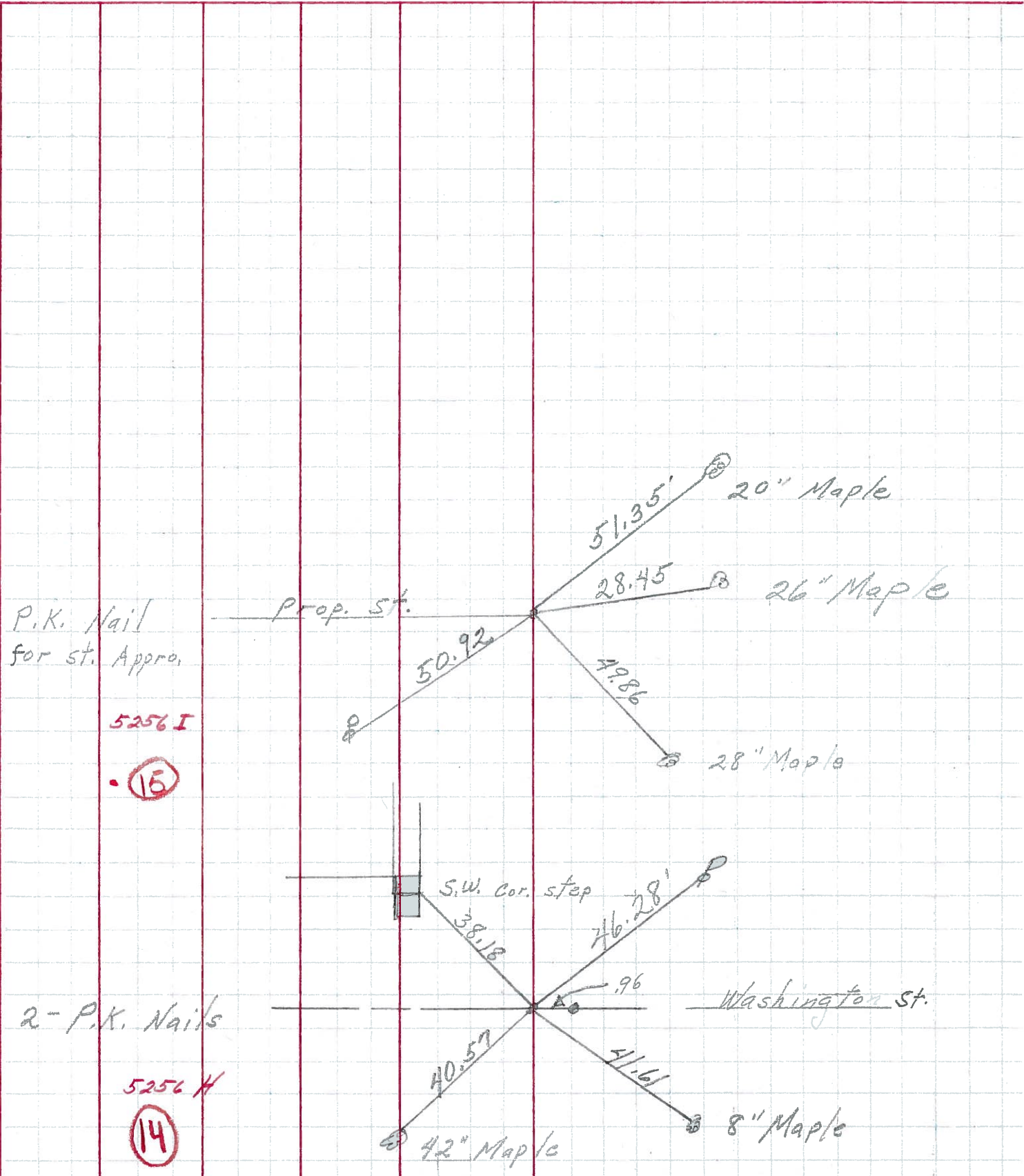

P.K. Nail for St. Appro.

5256 I

15

2 - P.K. Nails

5256 H

14