

O.D.O.T. DISTRICT 2 SURVEY OFFICE (USE ONLY)

PERSONNEL _____ REFERENCE NO. 16 SHEET 22 OF 23

NOTES CARSON _____ DATE 5/22/17 ROUTE SR 163
 H.C. O'DONNELL _____ WEATHER FAIR COUNTY OTTAWA
 R.C. POORE _____ TEMP. 55° TOWNSHIP CLAY
 RHOADES _____ SECTION 3
 T 6 N R 13 E

TYPE MONUMENT MAG/WASHER
 ON SURFACE - ~~BELOW~~ ON _____
 LEFT - ☉ PAV'T - RIGHT ON _____
11.5' TO RT EDGE PAVEMENT
 S.L.M. 171+95.07

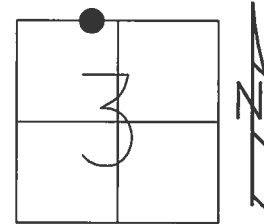

GRID: NORTHING: 674751.779 EASTING: 1735224.597

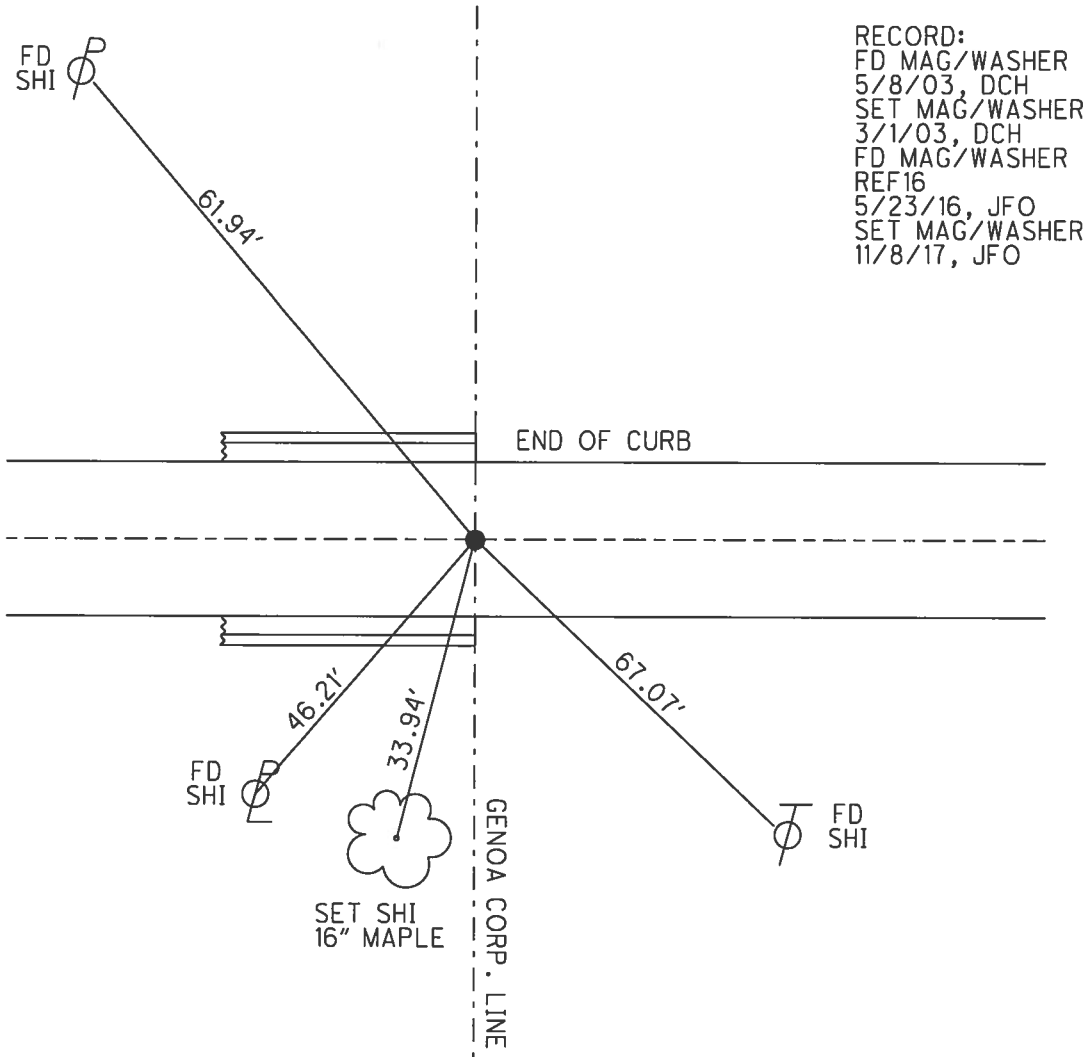

RECORD:
 FD MAG/WASHER
 5/8/03, DCH
 SET MAG/WASHER
 3/1/03, DCH
 FD MAG/WASHER
 REF16
 5/23/16, JFO
 SET MAG/WASHER
 11/8/17, JFO

O.D.O.T. DISTRICT 2 SURVEY OFFICE (USE ONLY)

PERSONNEL _____ REFERENCE NO. 16 SHEET 22 OF 23
 NOTES BEAUMONT DATE 5/8/03 ROUTE SR 163
 H.C. HOMAN WEATHER SUNNY COUNTY OTTAWA
 R.C. GLASS TEMP. 51° TOWNSHIP CLAY
 SECTION 3
 T 6 N R 13 E

TYPE MONUMENT MAG/WASHER
 ON SURFACE - ~~BELOW~~ ON _____
 LEFT - ☉ PAV'T - RIGHT ON _____
11.5' TO RT EDGE PAVEMENT
 S.L.M. 172+35

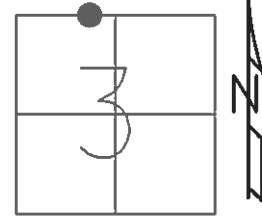

GRID: NORTHING: _____ EASTING: _____

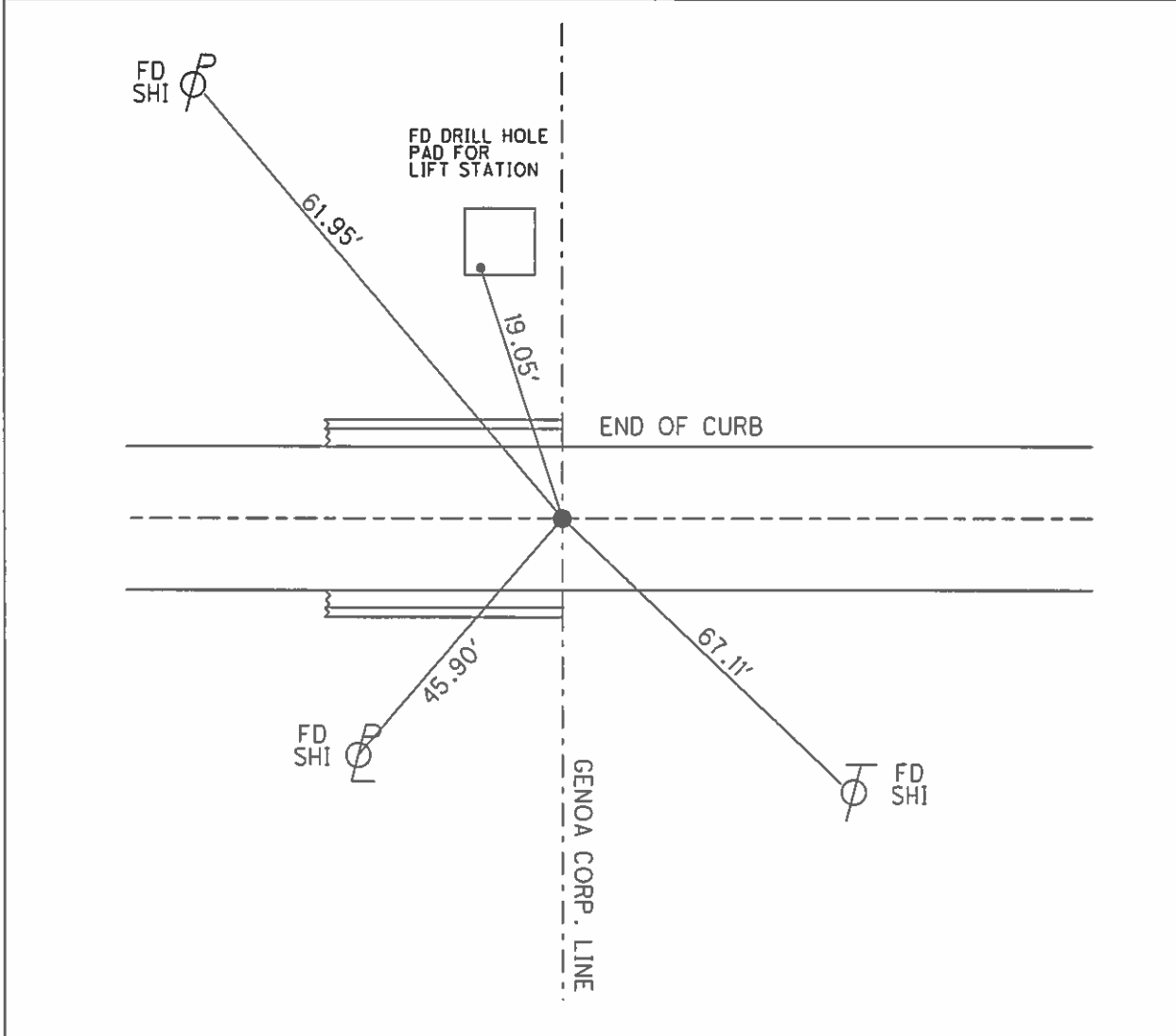

O.D.O.T. DISTRICT 2 SURVEY OFFICE

PERSONNEL

REFERENCE NO. 16

SHEET 16 OF 18

NOTES Ripple

H.C. Cheney

R.C. Geyman

DATE 11/04/91

WEATHER Cloudy

TEMP. 29°

ROUTE S.R. #163

COUNTY OTTAWA

TOWNSHIP CLAY

SECTION 34 & 3

T6 N R 13 E

TYPE MONUMENT P.O.T. SET PK. NAIL & SHINER

ON SURFACE - BELOW YES

~~LEFT~~ - PAV'T. - RIGHT YES

11.5' ~~TO~~ RT. EDGE PAVEMENT

S.L.M. 172+35

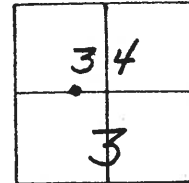

Record:
P.O.T.
172+11.45
GENOA CORP.

Record: 8-2-90 snow
Nail is 0.09' North of
& survey between Ref #13
& Ref. #17

Set Drill
Hole Conc
Pad for Lift
station



Set N&S
NWIS

Genoa Corp.

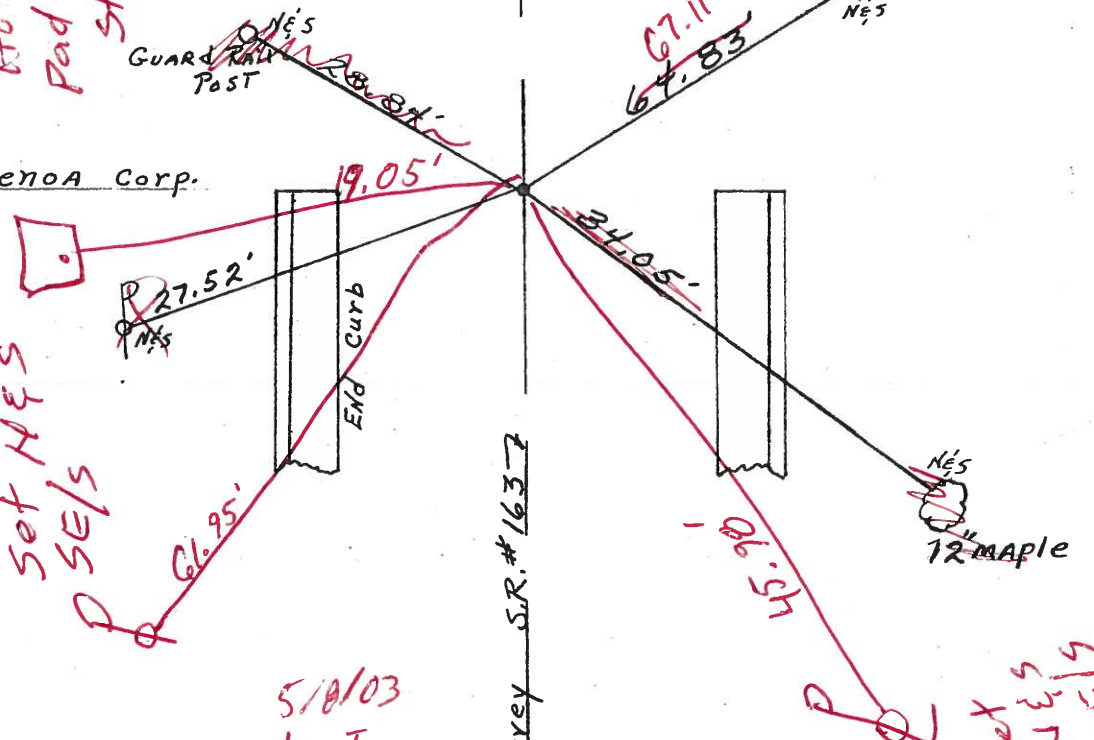

Set N&S
SE/S

N&S
12 MAPLE

Set N&S
SE/S
NWIS

5/10/03
Beaumont notes
Roman HC 51°
Bass RC

Survey S.R. #163

O.D.O.T. DISTRICT 2 SURVEY OFFICE

PERSONNEL

REFERENCE NO. 16

SHEET 16 OF 18

NOTES Ripple

H.C. Cheney

R.C. Geyman

DATE 11/04/91

WEATHER Cloudy

TEMP. 29°

ROUTE S.R. #163

COUNTY OTTAWA

TOWNSHIP CLAY

SECTION 34 & 3

T. 6 N R. 13 E

TYPE MONUMENT P.O.T. SET P.K. NAIL & SHINER

ON SURFACE - BELOW

~~LEFT~~ - E. PAV'T. - RIGHT

12' TO RT. EDGE PAVEMENT

S.L.M. 172+35

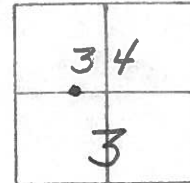

Record:
P.O.T.
172+11.45
GENOA CORP.

Record: 8-2-90 SWM
Nail is 0.09' North of
& survey between Ref #13
& Ref. #17

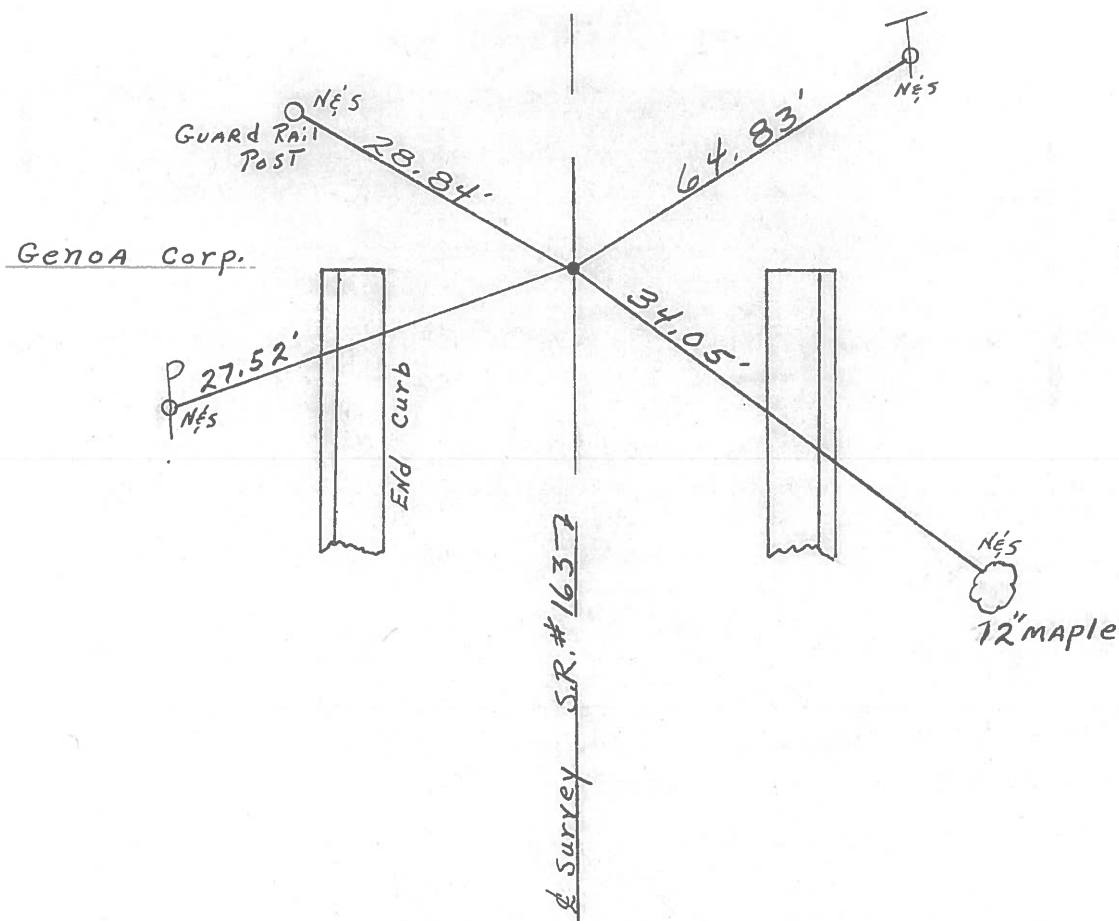

O.D.O.T. DISTRICT 2 SURVEY OFFICE

PERSONNEL

REFERENCE NO. 16

SHEET OF

NOTES HOFFMAN

H.C. LOSHRKE

DATE 8-2-90

ROUTE SR 163

R.C. BARNHISEL

WEATHER CLEAR

COUNTY OTTAWA

TEMP. 75°

TOWNSHIP CLAY

SECTION 3

T. 6 N. R. 13 E

TYPE MONUMENT P. K. NAIL

ON SURFACE - ~~BELOW~~ YES

LEFT- & PAV'T. - ~~RIGHT~~ YES

~~14.0' TO RT EDGE PAVEMENT~~ FACE CURB

S.L.M.

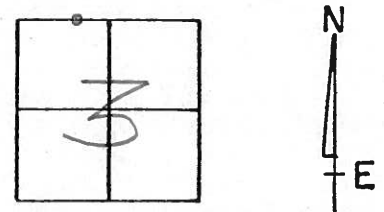

RECORD!
P.O.T.
172+11.45
GENOA CORP.

FOR SURVEY THIS DATE:
NAIL IS 0.09' NORTH OF
& SURVEY. BETWEEN
REF #13 & 2d #17

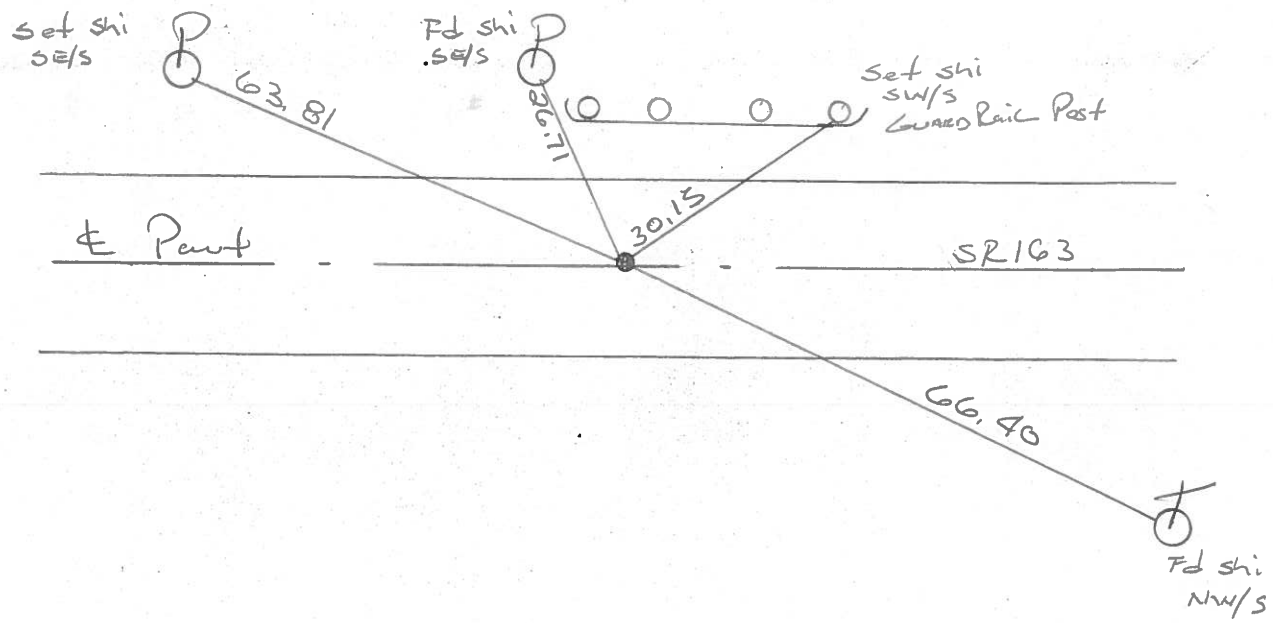

PERSONNEL	TITLE	PERSONNEL	TITLE

COUNTY Ottawa DATE 9-70
 S. R. 163 WEATHER
 SEC. 34 & 3 TEMP.

DESCRIPTION Clay Twp. LEFT CENTER LINE RIGHT JOB NO.

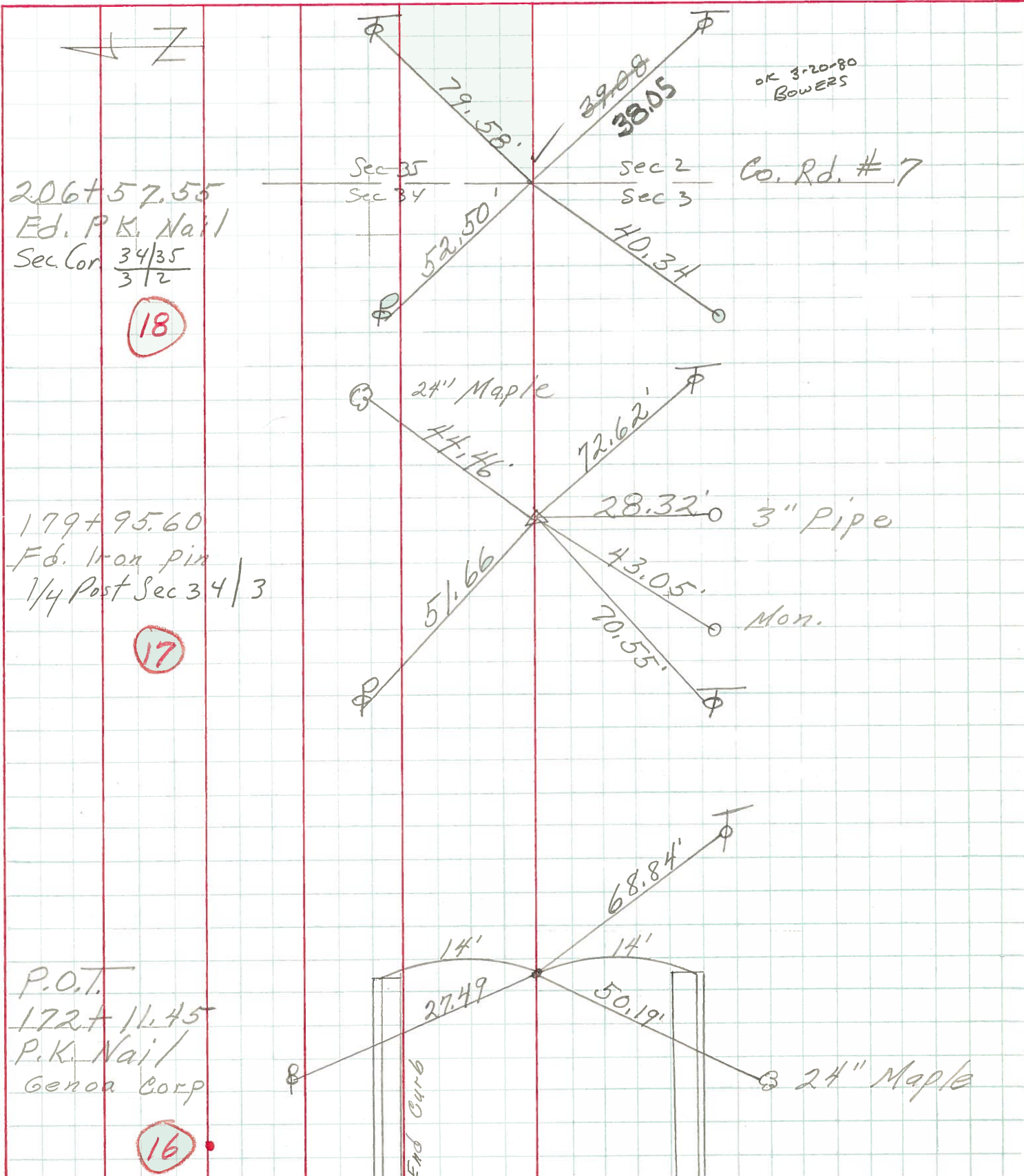

PERSONNEL TITLE PERSONNEL TITLE COUNTY Ottawa DATE 7-8-68
 Mosser _____ S. R. 163 WEATHER Fair
 Barbour _____ SEC. Wood Co. Line to Oak Harbor TEMP. 90°
 Potts _____

DESCRIPTION Ties for Control Points JOB NO. _____

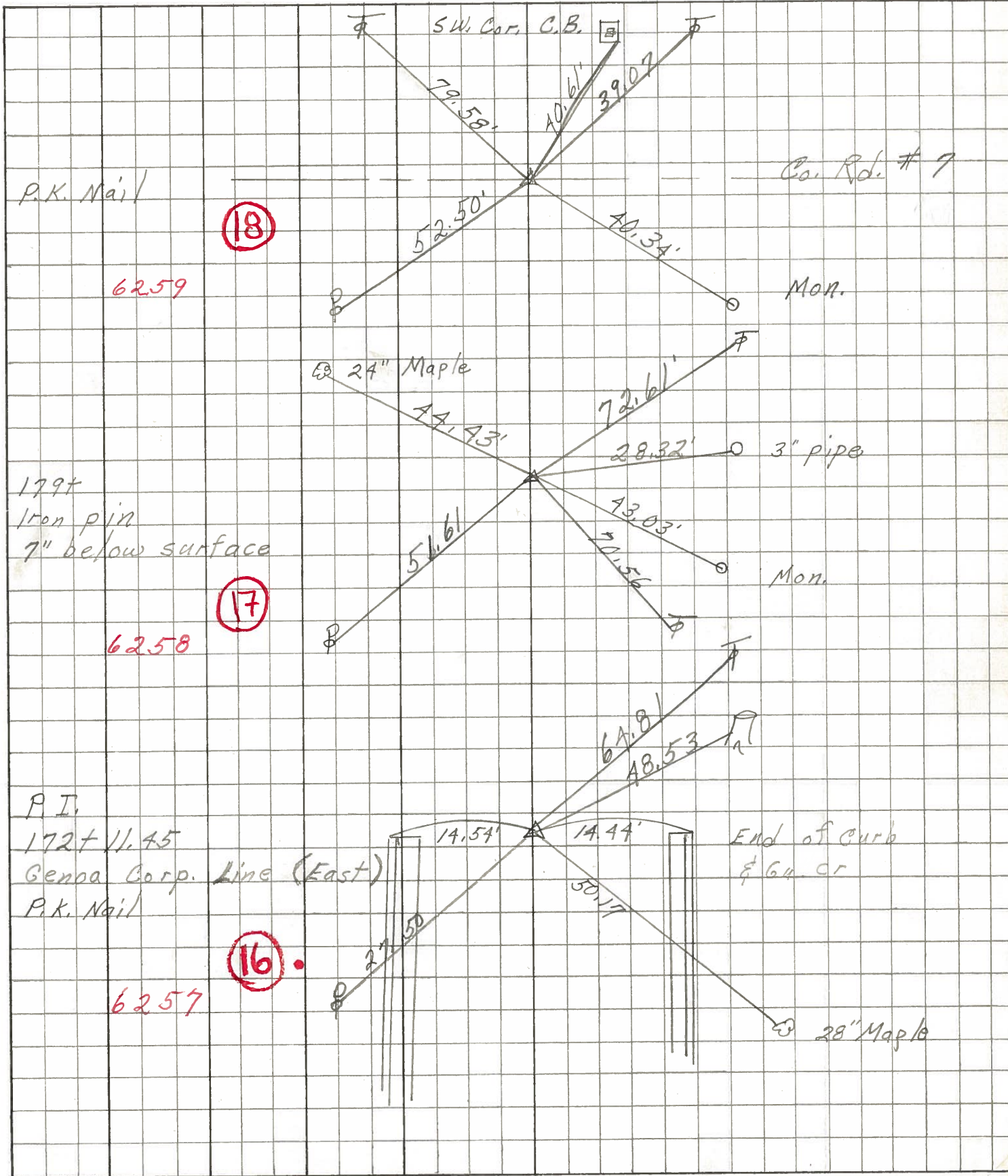

PERSONNEL TITLE PERSONNEL TITLE

Schneider

COUNTY Ottawa

DATE Jan. 67

Mosser

S. R. 163

WEATHER

Barbour

SEC. 3.24

TEMP.

Potts

DESCRIPTION

Control Points

JOB NO.

LEFT

CENTER LINE

RIGHT

