

O.D.O.T. DISTRICT 2 SURVEY OFFICE (USE ONLY)

PERSONNEL	REFERENCE NO.	<u>24</u>	SHEET	<u>7</u> OF <u>20</u>	
NOTES	RHOADES	DATE	<u>5/7/13</u>	ROUTE	<u>SR 163</u>
H.C.	<u>CODER</u>	WEATHER	<u>FAIR</u>	COUNTY	<u>OTTAWA</u>
R.C.	<u>RHOADES</u>	TEMP.	<u>70° F</u>	TOWNSHIP	<u>HARRIS</u>
				SECTION	<u>6</u>
				T	<u>6</u> N
				R	<u>14</u> E

TYPE MONUMENT PK/WASHER
 ON SURFACE - ~~BELOW~~ ON _____
~~LEFT~~ - ℄ PAV'T - RIGHT 3'
7' TO RT EDGE PAVEMENT
 S.L.M. 322+08.5

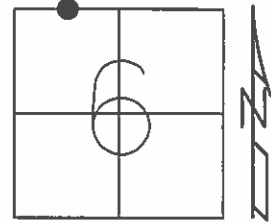

Grid: Northing: 674826.528 Easting: 1750191.267

RECORD: P.O.T.
 STA 321+80.51
 PK/WASHER ATOP
 BOAT SPIKE 7-23-85
 SET P.K./WASHER
 9/24/93, RCC
 FD P.K.NAIL
 7/26/02, MB
 FD P.K./WASHER
 1/3/12, MC
 SET MAG/WASHER
 NEWREF24
 5/1/14, TMR

NOTE:
 ON ℄ SURVEY AND CONSTRUCTION
 NOT ON SECTION LINE
 PER OTT-163-5.98 (1995)

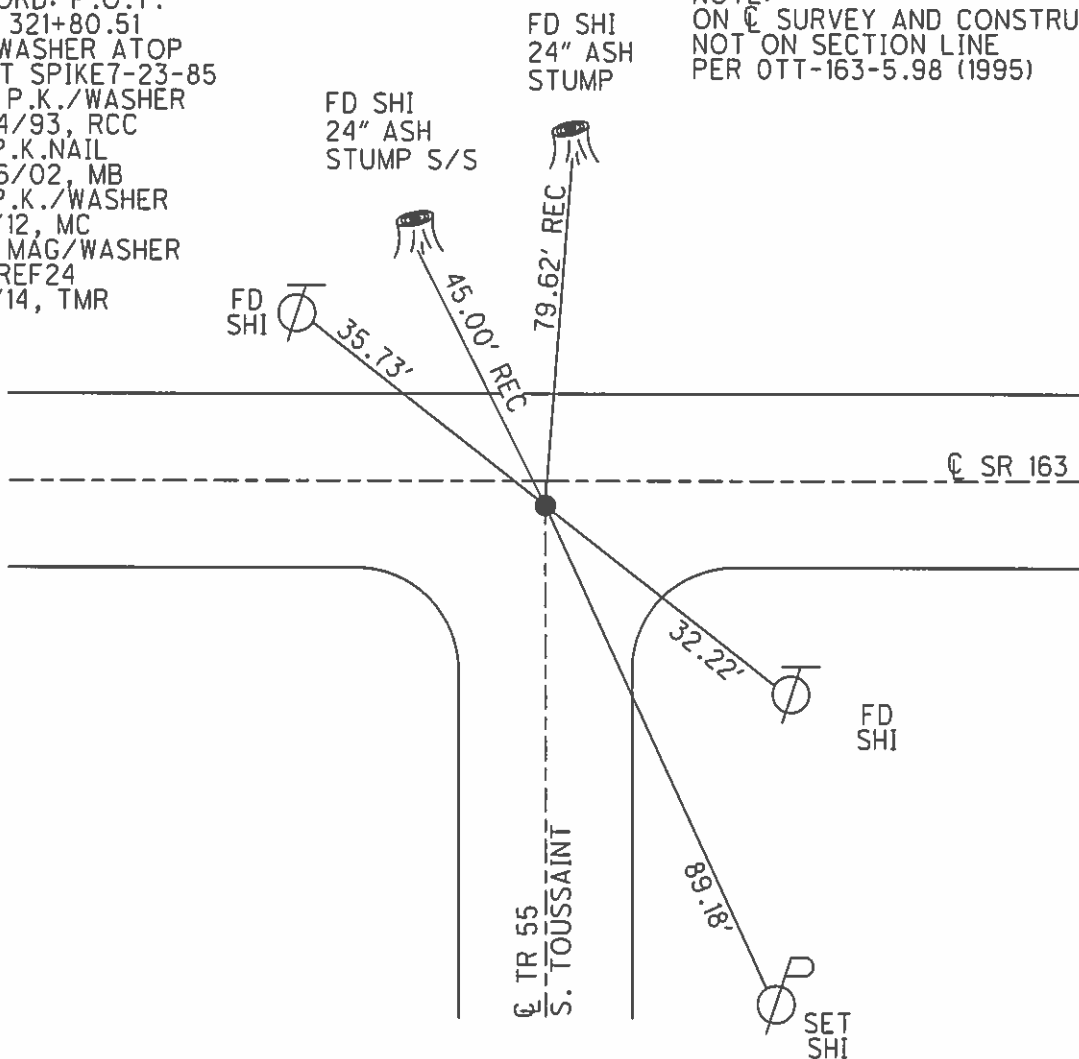

O.D.O.T. DISTRICT 2 SURVEY OFFICE

PERSONNEL _____

REFERENCE NO. 24

SHEET 5 OF 24

NOTES RIPPLE

H.C. BARROUR

R.C. GEYMAN

DATE 6-15-1993

WEATHER FAIR

TEMP. 75°

ROUTE #163

COUNTY OTAWA

TOWNSHIP HARRIS

SECTION 6

T&N R 14 E

TYPE MONUMENT PK/WASHER

ON SURFACE - ~~BELOW~~ ON

~~3'~~ 3' PAV'T. - RIGHT

7' TO Rt. EDGE PAVEMENT

S.L.M. 322+08.5

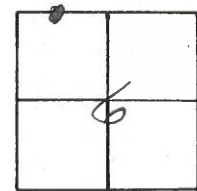

RECORD: 7-23-1985
 P.O.T. STA. 321+80.51
 P.K/WASHER ATOP BOAT SPK.

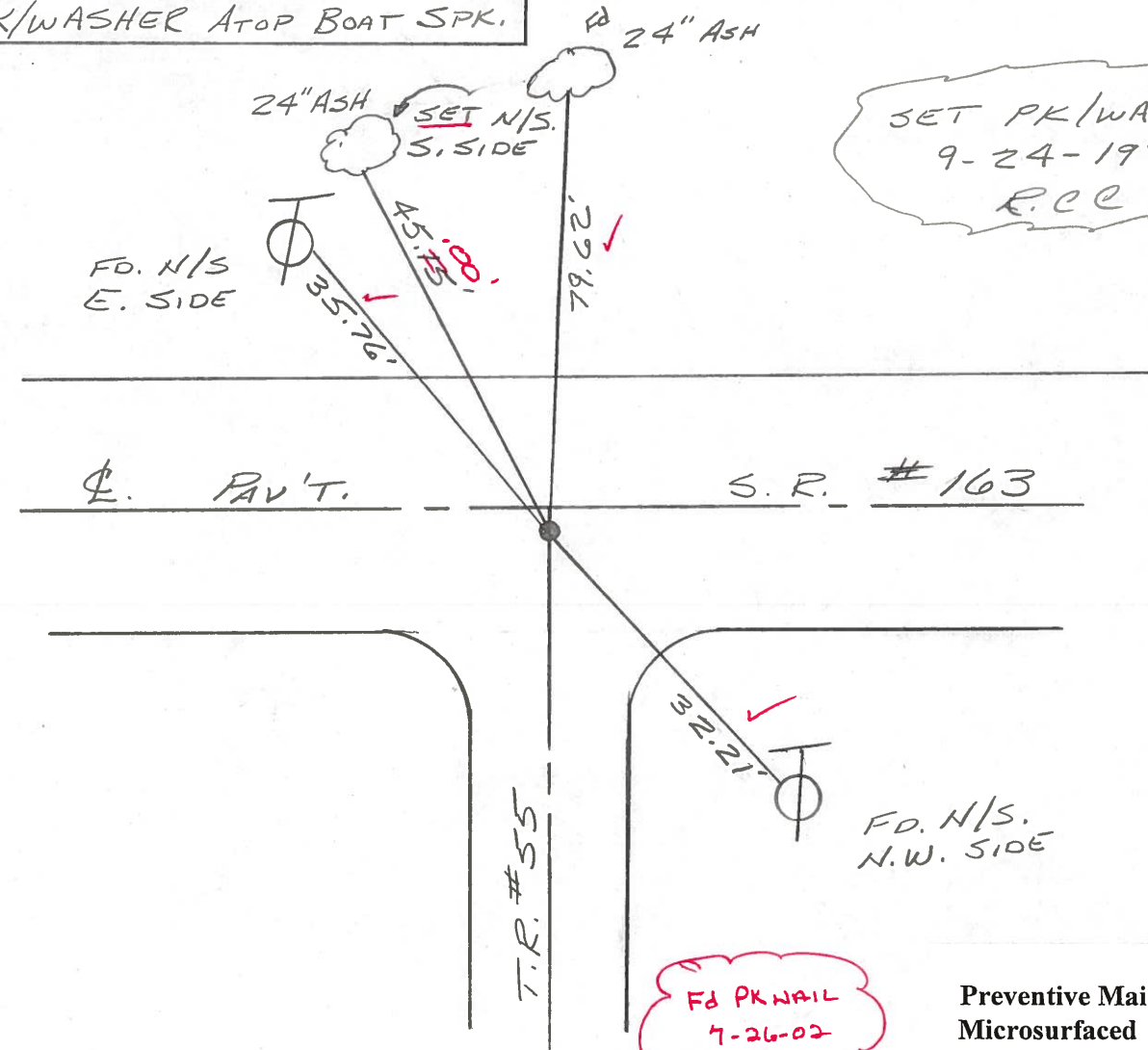

SET PK/WASHER
 9-24-1993
 R.C.C

Fd PK NAIL
 7-26-02
 MB

Preventive Maintenance
 Microsurfaced 2002
 Existing Point Uncovered
 Date 11-29-02

O.D.O.T. DISTRICT 2 SURVEY OFFICE

PERSONNEL

NOTES CRONIN
 H.C. RIPPLE
 R.C. BARBOUR
GEYMAN

REFERENCE NO. 24
 DRAWN 7/30/85
 DATE 7/23/85
 WEATHER SUNNY
 TEMP. 71°

SHEET 6 OF

ROUTE 163
 COUNTY OTTAWA
 TOWNSHIP HARRIS
 SECTION 6
T 6 N R 14 E

TYPE MONUMENT P.K. & WASHER ATOP BOAT
 ON SURFACE - BELOW SPIKE-ON SURFACE
 LEFT - CL PAV'T. - RIGHT 3' RT. & PAUMT.
 JO EDGE PAVEMENT
 S.L.M. 6.09±

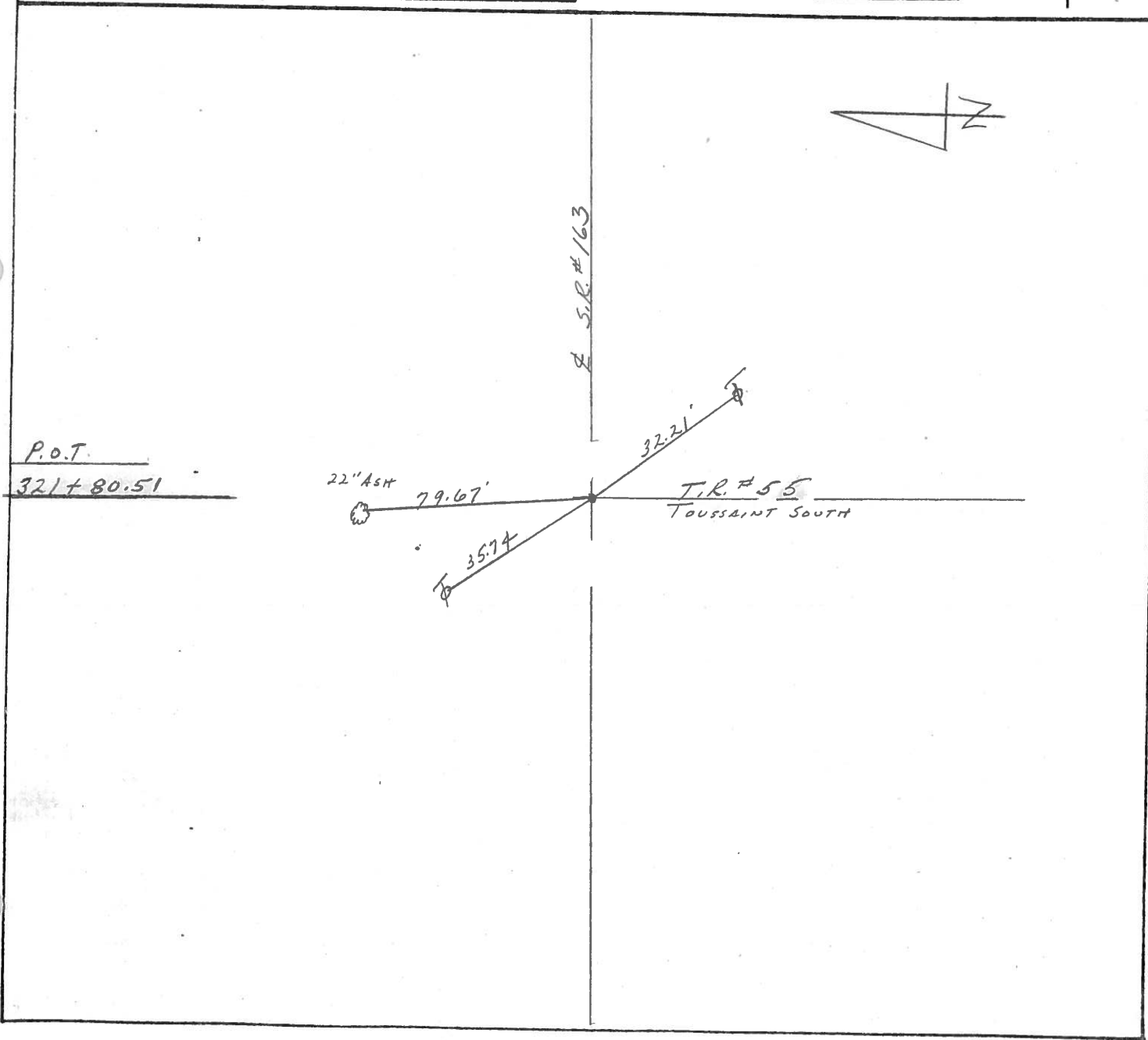
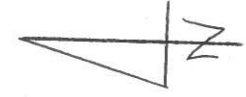
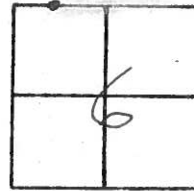

PERSONNEL	TITLE	PERSONNEL	TITLE	COUNTY	DATE
				Ottawa	Sept. 70
				S. R. 163	WEATHER
				SEC. 36, 31 & 1, 6	TEMP.

DESCRIPTION Clay, Benton & Harris Twp. JOB NO. _____

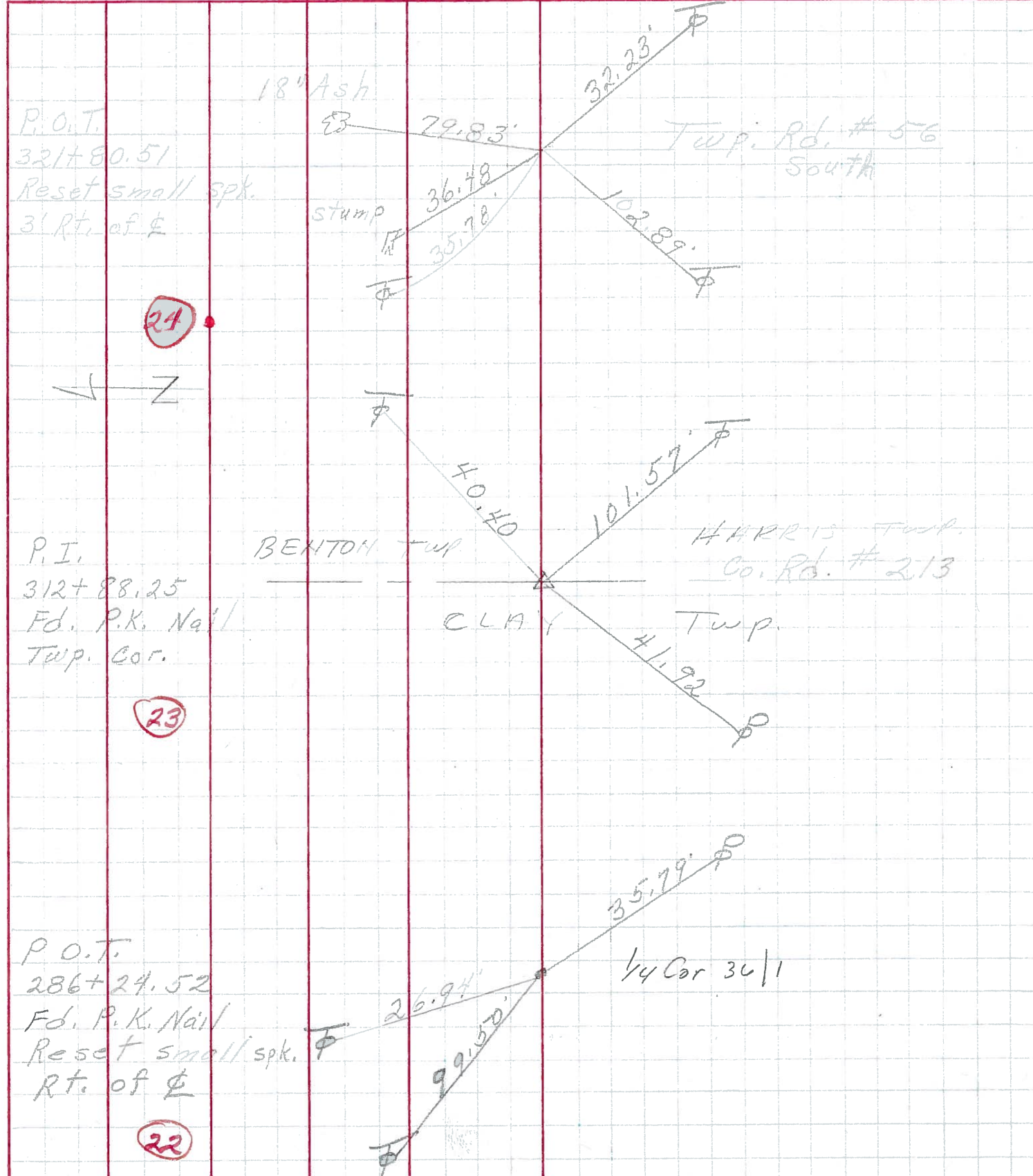

PERSONNEL TITLE PERSONNEL TITLE

COUNTY Ottawa DATE Jan. 1961

S. R. 163 WEATHER _____

SEC. 3.24 TEMP. _____

DESCRIPTION Control Points JOB NO. _____

	LEFT	CENTER LINE	RIGHT
P.I. 368+46.81 Fd. P.K. Nail Elliston Rd. 5268	(27) Permit	1	Survey 83.73 38.53
P.I. 342+06.06 Fd. 2 P.K. Nails 5268	(26)		Survey 59.46 34.95 5.28 84.71
P.O.T. 333+67.31 set P.K. Nail 5266	(25)	Twp. Rd. #55	66.95 81.72 34.03
P.O.T. 321+80.51 set P.K. Nail 5265	(24)	12" Ash stamp	32.17 45.53 36.48 Twp. Rd. #56