

O.D.O.T. DISTRICT 2 SURVEY OFFICE (USE ONLY)

PERSONNEL	REFERENCE NO.	<u>27</u>	SHEET	<u>11</u>	OF	<u>20</u>
NOTES	RHOADES	DATE	<u>5/8/13</u>	ROUTE	<u>SR 163</u>	
H.C.	<u>CODER</u>	WEATHER	<u>CLOUDY</u>	COUNTY	<u>OTTAWA</u>	
R.C.	<u>RHOADES</u>	TEMP.	<u>60° F</u>	TOWNSHIP	<u>HARRIS</u>	
				SECTION	<u>6</u>	
				T	<u>6</u>	R
					<u>N</u>	<u>E</u>

TYPE MONUMENT MONBOX W/1 1/4" SQ. ROD  
 ON SURFACE - ~~BELOW~~ ON  
 LEFT - ☉ PAV'T - RIGHT ON, 5'± W. OF ☉ N  
8.5' TO RT. EDGE PAVEMENT  
 S.L.M. 368+83  
 Grid: Northing: 674827.3041 Easting: 1754856.6688

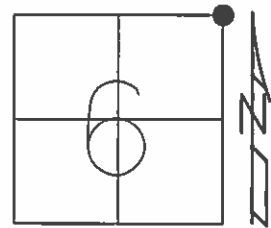

RECORD: P.I.  
 STA 368+46.81  
 PK/WASHER ATOP  
 P.K.NAIL 7-23-85  
 FD IPIN  
 3" DOWN  
 9/24/93, RCC  
 FD MONBOX  
 REF 27  
 1/3/12, MC

NOTE:  
 BOX NOT GET RAISED @ LAST  
 PAVING PROJECT.  
 LOCATED & PAINTED. 7-26-02, MB

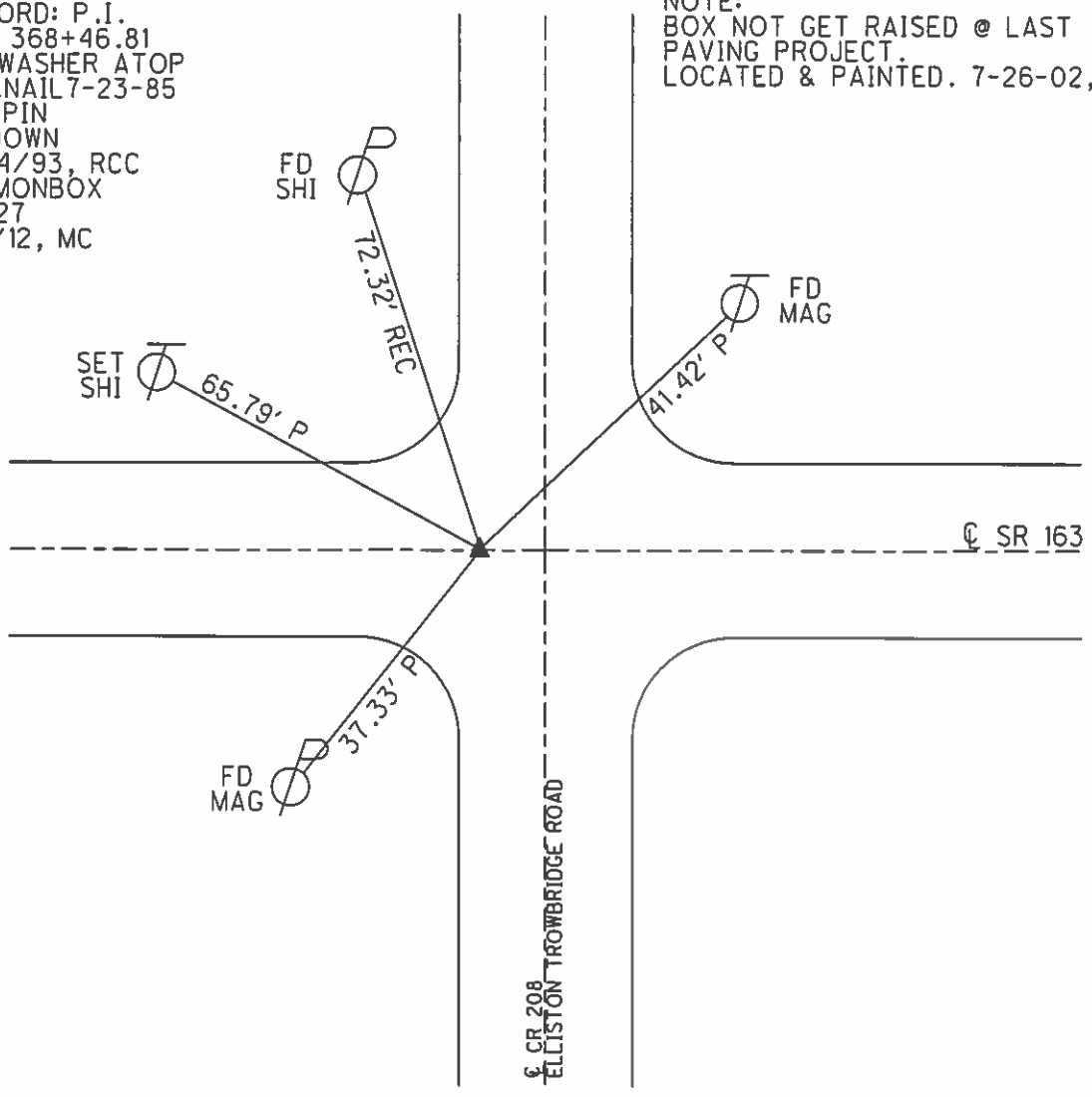

O.D.O.T. DISTRICT 2 SURVEY OFFICE

PERSONNEL

REFERENCE NO. 27

SHEET 8 OF 24

NOTES CHENEY

H.C. RIPPLE

R.C. BARBOUR

DATE 6-17-1993

WEATHER FAIR

TEMP. 80°

ROUTE #163

COUNTY OTAWA

TOWNSHIP HARRIS

SECTION 6

T. 6N R. 14E

TYPE MONUMENT Mon. Box WITH 1 1/4" SQ. ROD INSIDE  
 ON SURFACE - ~~BELOW~~ ON

LEFT- & PAV'T. - RIGHT ON #163; 5'± W. OF C. #208  
10'± TO RT. EDGE PAVEMENT

S.L.M. 368+83

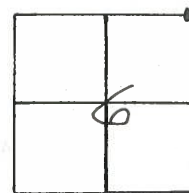

RECORD: 7-23-1985  
 P.I. STA. 368+46.81  
 PK/WASHER ATOP P.K.

ROD IS EXPOSED  
 3"± DEEP.  
 9-24-1993  
 RCC

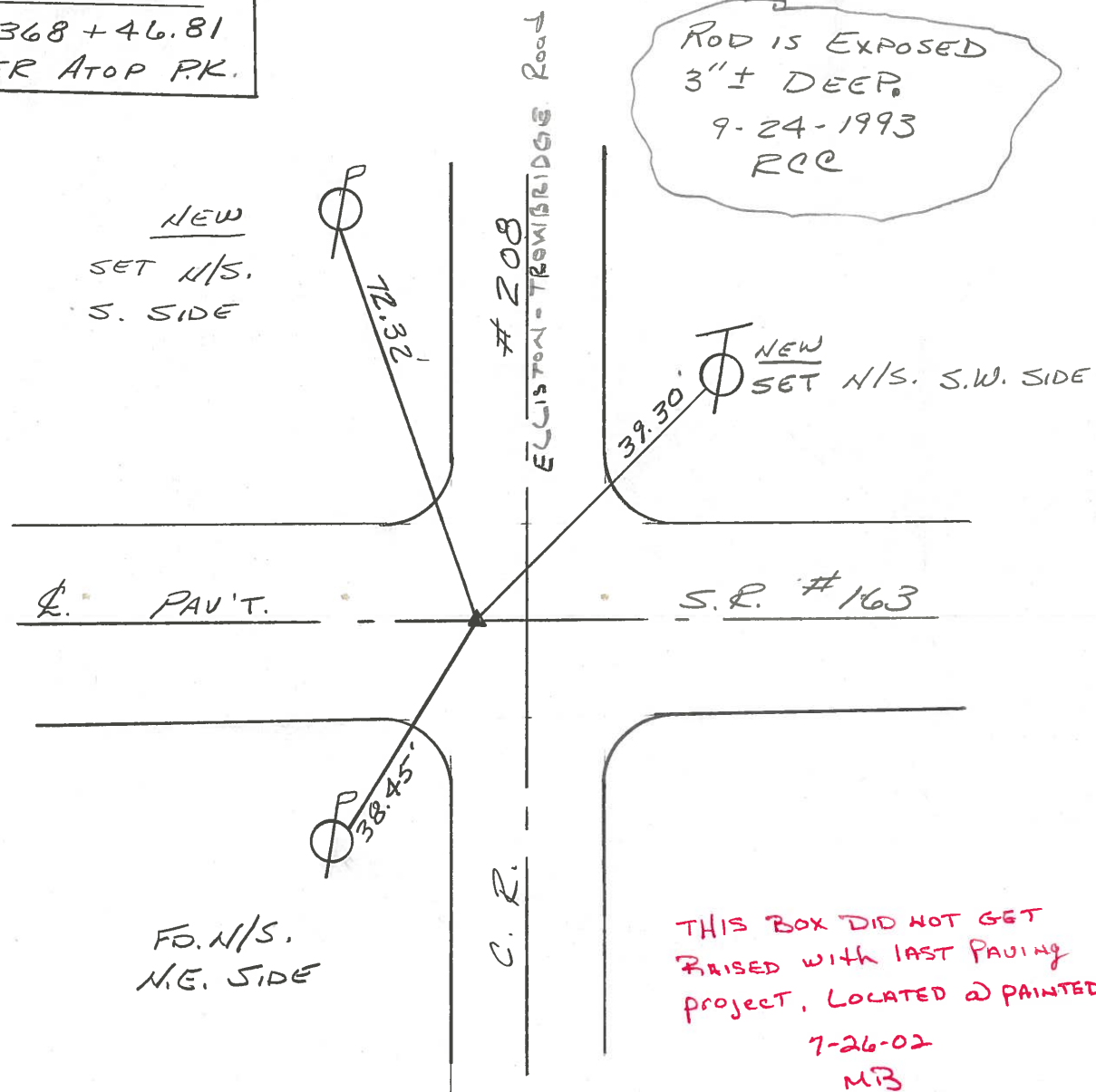

NEW  
 SET N/S.  
 S. SIDE

NEW  
 SET N/S. S.W. SIDE

FO. N/S.  
 N.E. SIDE

THIS BOX DID NOT GET  
 RAISED WITH LAST PAVING  
 PROJECT. LOCATED & PAINTED.  
 7-26-02  
 MB

O.D.O.T. DISTRICT 2 SURVEY OFFICE

PERSONNEL

REFERENCE NO. 27

SHEET      OF     

NOTES CRONIN

DRAWN 7/30/85

H.C. RIPPLE

DATE 7/23/85

R.C. BARBOUR

WEATHER SUNNY

GEYMAN

TEMP. 71°

ROUTE 163

COUNTY OTTAWA

TOWNSHIP HARRIS

SECTION 6

T. 6 N. R. 14 E

TYPE MONUMENT P.K. & WASHER ATOP P.K.

ON SURFACE - BELOW ON SURFACE

LEFT- & PAV'T. - RIGHT 1' RT. & PAVMT.

     TO      EDGE PAVEMENT

S.L.M. 6.98 E

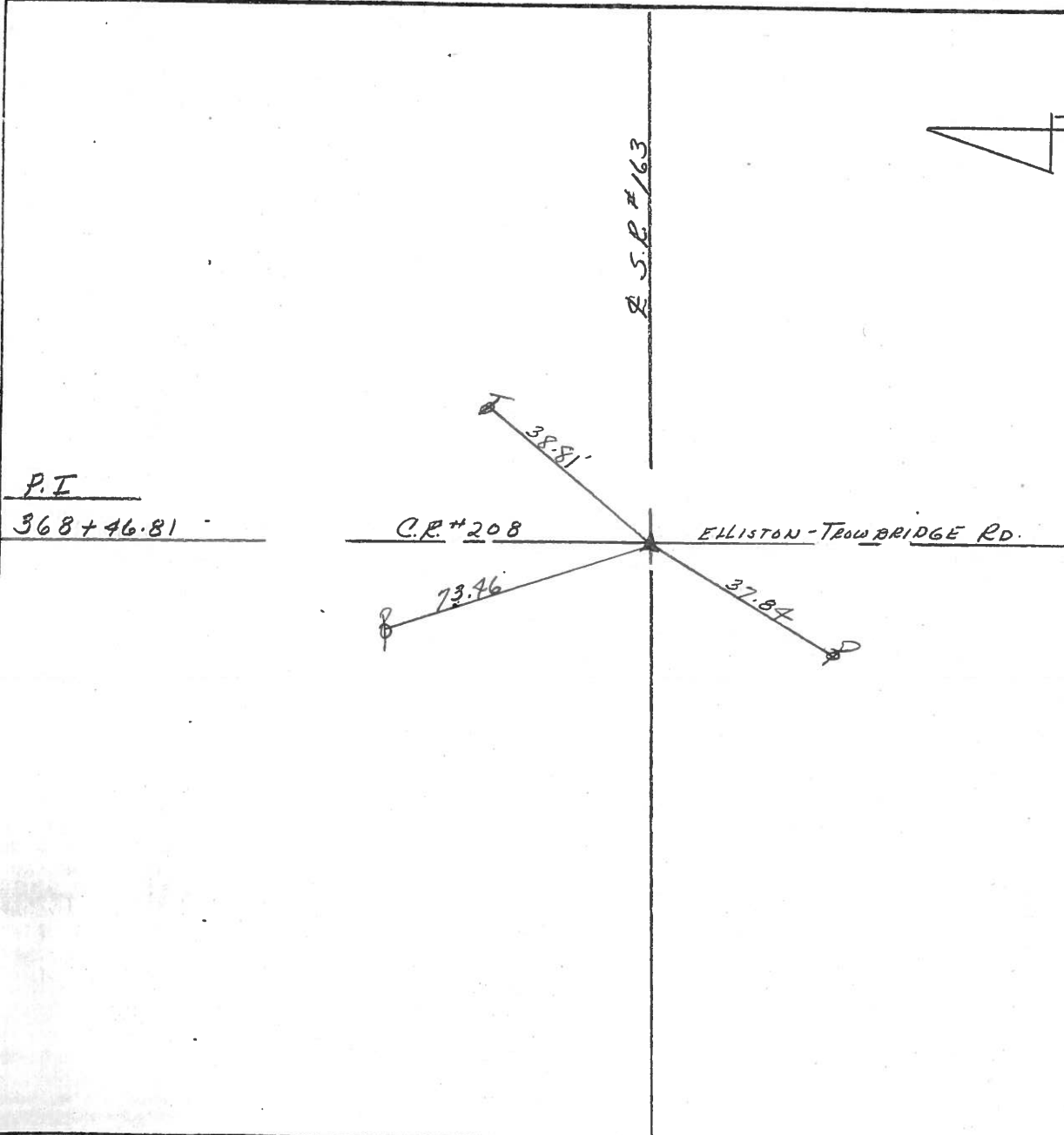
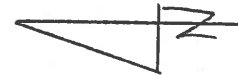
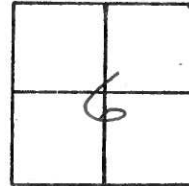

PERSONNEL TITLE PERSONNEL TITLE

COUNTY Ottawa DATE Sept, 1970

S. R. 163 WEATHER

SEC. 31 & 6 - 32 & 5 TEMP.

DESCRIPTION Benton & Harris Twp. JOB NO.

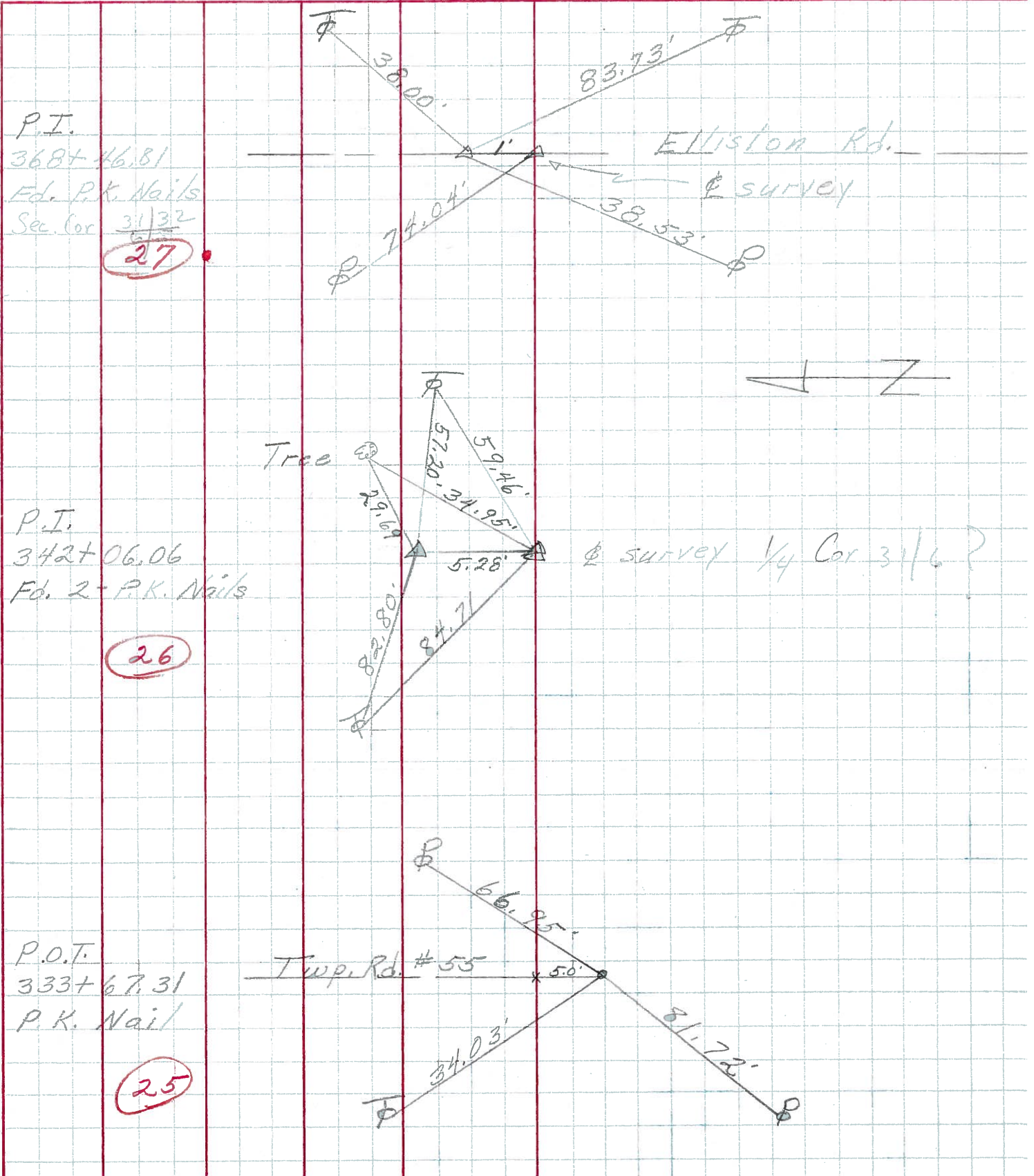

PERSONNEL TITLE PERSONNEL TITLE

COUNTY Ottawa

DATE Jan. 1961

S. R. 163

WEATHER

SEC. 3.24

TEMP.

DESCRIPTION

Control Points

JOB NO.

LEFT

CENTER LINE

RIGHT

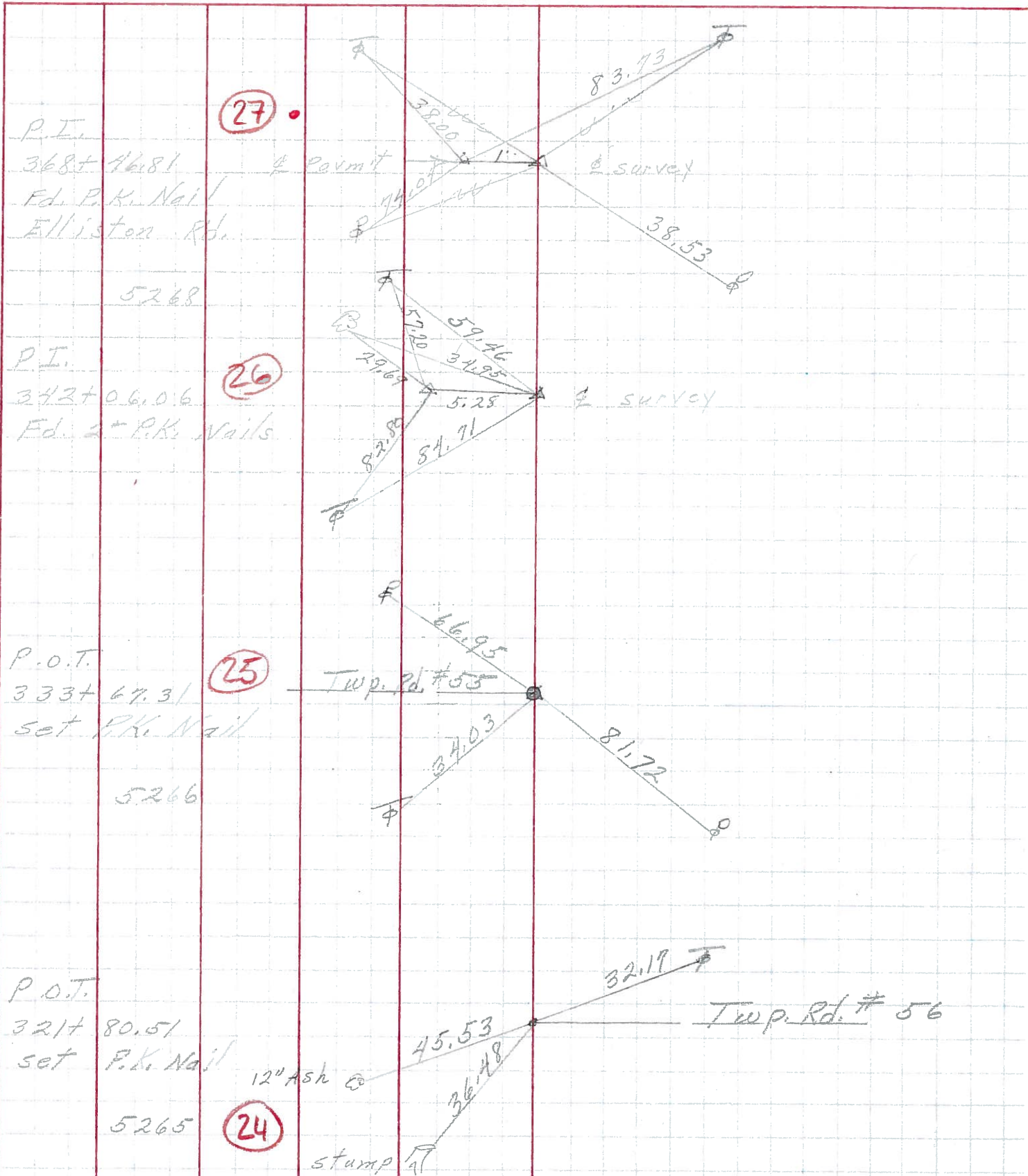



PERSONNEL TITLE PERSONNEL TITLE

Schneider \_\_\_\_\_ Potts \_\_\_\_\_

COUNTY Ottawa DATE 12-12-68  
11-16-66

Mosser \_\_\_\_\_

S. R. 163 WEATHER Cloudy

Barbour \_\_\_\_\_

SEC. 3.24 TEMP. 30°

Redding \_\_\_\_\_

DESCRIPTION \_\_\_\_\_ JOB NO. \_\_\_\_\_

LEFT CENTER LINE RIGHT

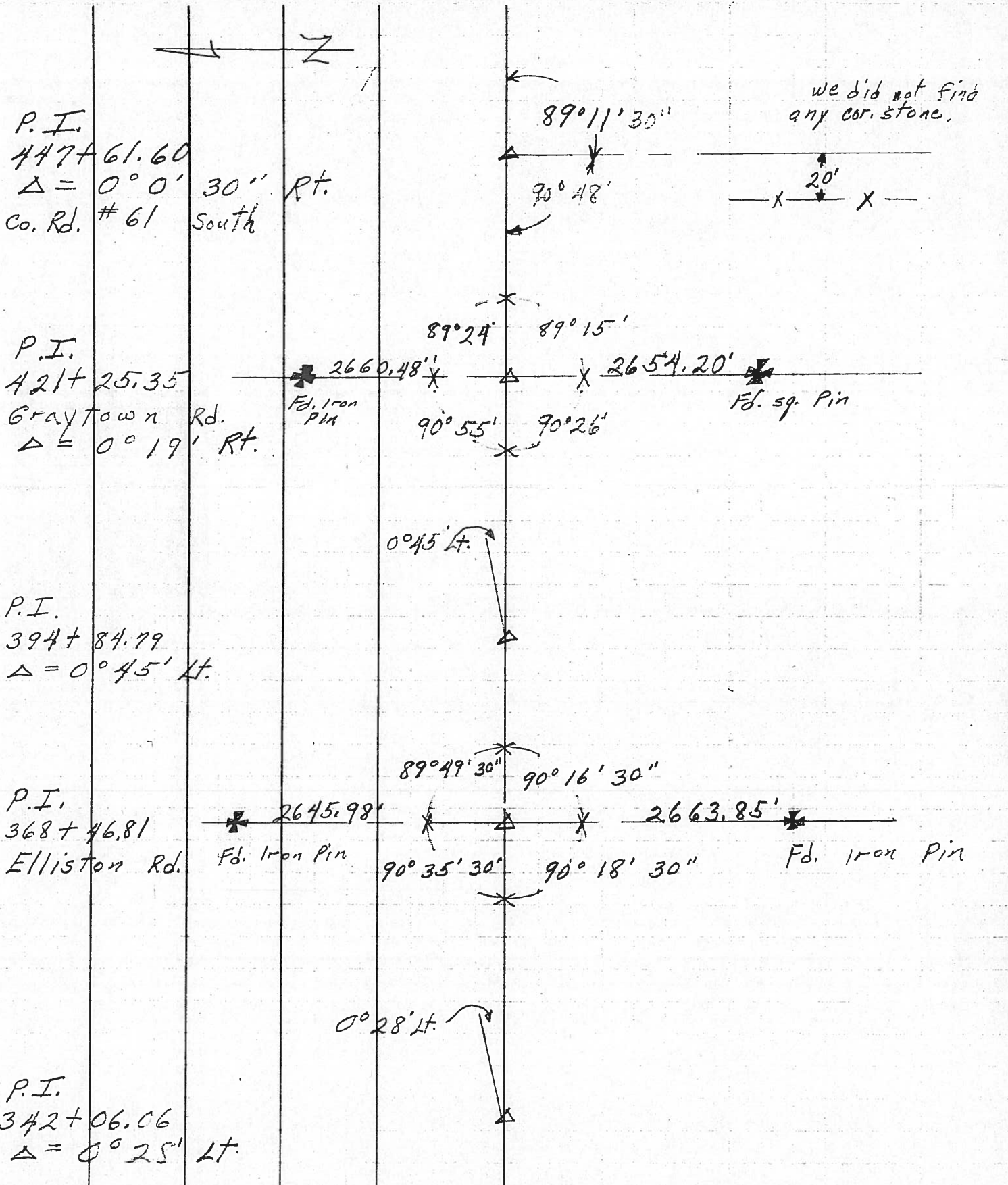

PERSONNEL	TITLE	PERSONNEL	TITLE
Hawk		Kowaleski	
Ash			
Krabill			
Peltier			

COUNTY Ottawa DATE 5-3-50  
 S. R. #163 WEATHER Fair  
 SEC. Sec. D. & G. TEMP. 70°

DESCRIPTION \_\_\_\_\_ JOB NO. \_\_\_\_\_

