

O.D.O.T. DISTRICT 2 SURVEY OFFICE (USE ONLY)

PERSONNEL	REFERENCE NO.	<u>29</u>	SHEET	<u>13</u>	OF	<u>20</u>
NOTES	<u>RHOADES</u>	DATE	<u>5/15/13</u>	ROUTE	<u>SR 163</u>	
H.C.	<u>CODER</u>	WEATHER	<u>WINDY</u>	COUNTY	<u>OTTAWA</u>	
R.C.	<u>ROUSOS</u>	TEMP.	<u>78° F</u>	TOWNSHIP	<u>HARRIS</u>	
				SECTION	<u>5</u>	
				T	<u>6</u>	R
					<u>14</u>	<u>E</u>

TYPE MONUMENT P.K./WASHER
 ON SURFACE - ~~BELOW~~ ON
~~LEFT~~ - CL PAV'T - RIGHT 5'
5' TO RT EDGE PAVEMENT
 S.L.M. 421+63

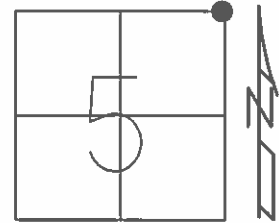

Grid: Northing: 674799.075 Easting: 1760134.393

DIST. 29-29A = 4.58'

RECORD: P.I.
 STA: 421+25.35
 PK/WASHER ATOP
 P.K.NAIL
 7-23-85
 SET PK/WASHER
 7-23-85
 FD. PK/WASHER
 REF291-03-12, MC
 FD. PK/WASHER
 7-26-02, MB

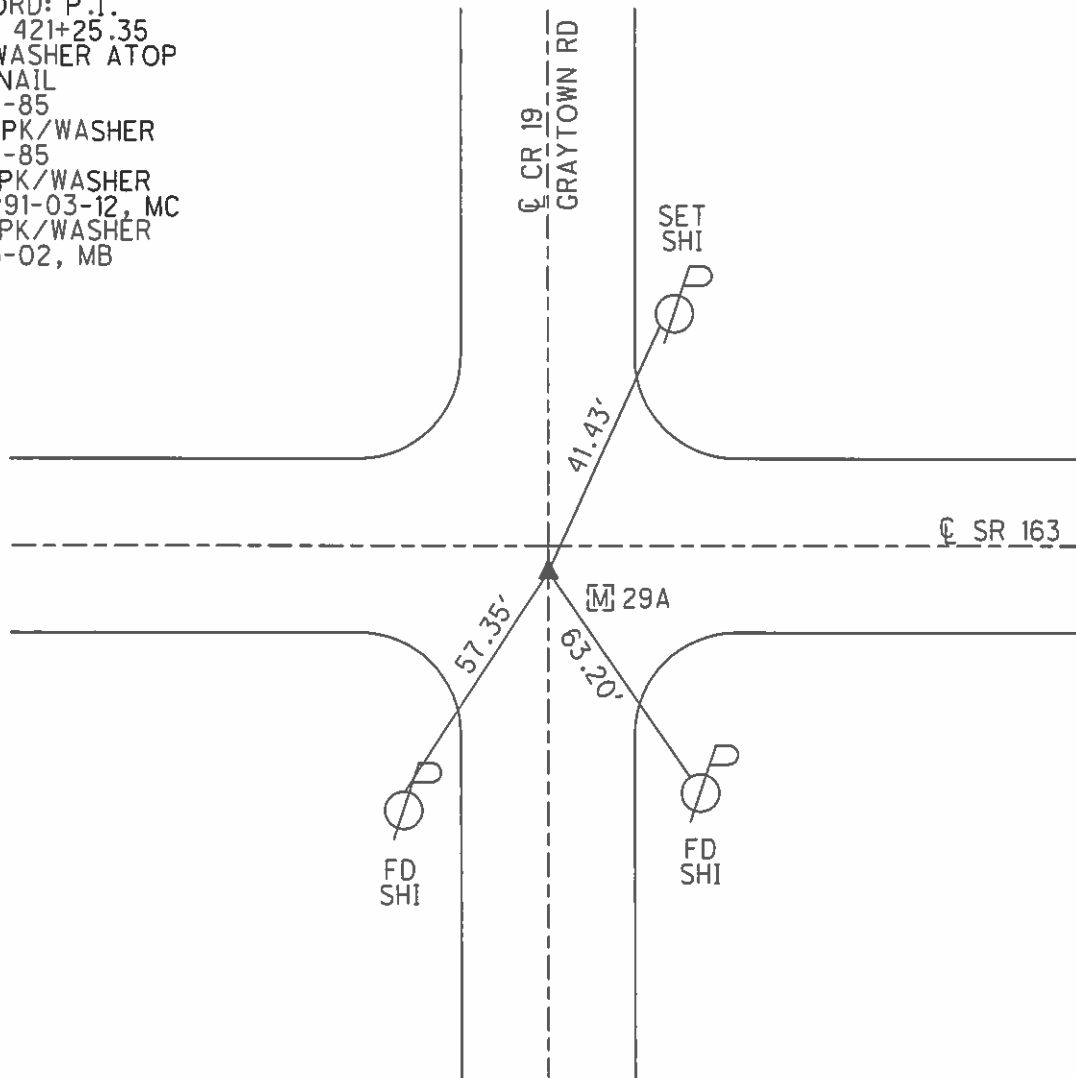

O.D.O.T. DISTRICT 2 SURVEY OFFICE

PERSONNEL

REFERENCE NO. 29

SHEET 1 OF 1

NOTES R. NYHFER - OC

H.C. M. BROUGH - OC

R.C. AL WEIRICH - B.E.C.

JACK GLASS - B.E.C.

DATE 1-5-2000

WEATHER FAIR

TEMP. 35°

ROUTE 163

COUNTY OTTAWA

TOWNSHIP BENTON/HARRIS

SECTION 32, 33 / 4, 5

T --- R ---

* SET MONUMENT BOX OVER

TYPE MONUMENT 2 3/4" HEX HEAD PIN; OVER R.R.SPK.; OVER

ON SURFACE - BELOW STONE-26" / R.R.SPK-22" 9x6x8 HARD HEAD

LEFT - & PAVT. - RIGHT TOP - 11" UNDER PAVT.

TO EDGE PAVEMENT

S.L.M. ---

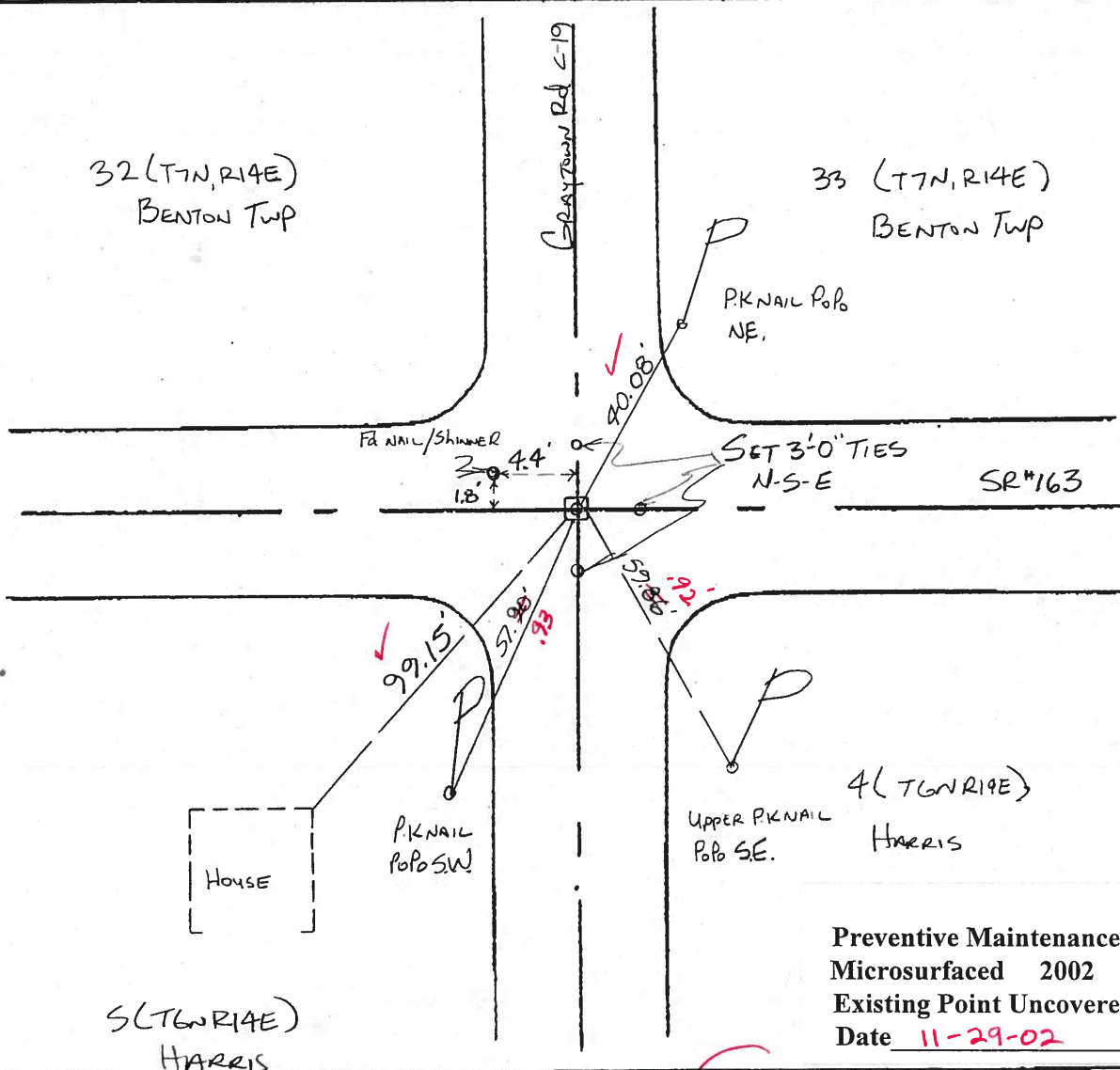
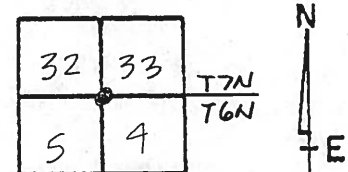

Preventive Maintenance
 Microsurfaced 2002
 Existing Point Uncovered
 Date 11-29-02

FD MAG NAIL, MON. BOX DID NOT
 GET RAISED WITH LAST PAVING.
 7-26-02
 MIB

O.D.O.T. DISTRICT 2 SURVEY OFFICE

PERSONNEL _____

REFERENCE NO. 29

SHEET 10 OF 24

NOTES CHENEY

H.C. RIAPLE

R.C. BARBOUR

DATE 6-17-1993

WEATHER FAIR

TEMP. 80°

ROUTE #163

COUNTY OTAWA

TOWNSHIP HARRIS

SECTION 5

T 6 N R 14 E

TYPE MONUMENT P.K./WASHER

ON SURFACE - ~~BELW~~ ON

~~5'~~ - CL PAV'T. - RIGHT 5'

5' TO RT. EDGE PAVEMENT

S.L.M. 421+72

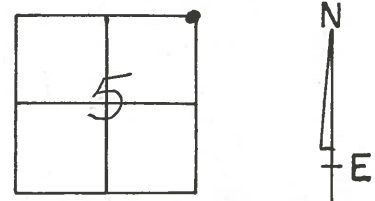

RECORD: 7-23-1985

P.I. STA. 421+25.35

PK/WASHER ATOP

P.K.

SET PK/WASHER
9-24-1993
RCC

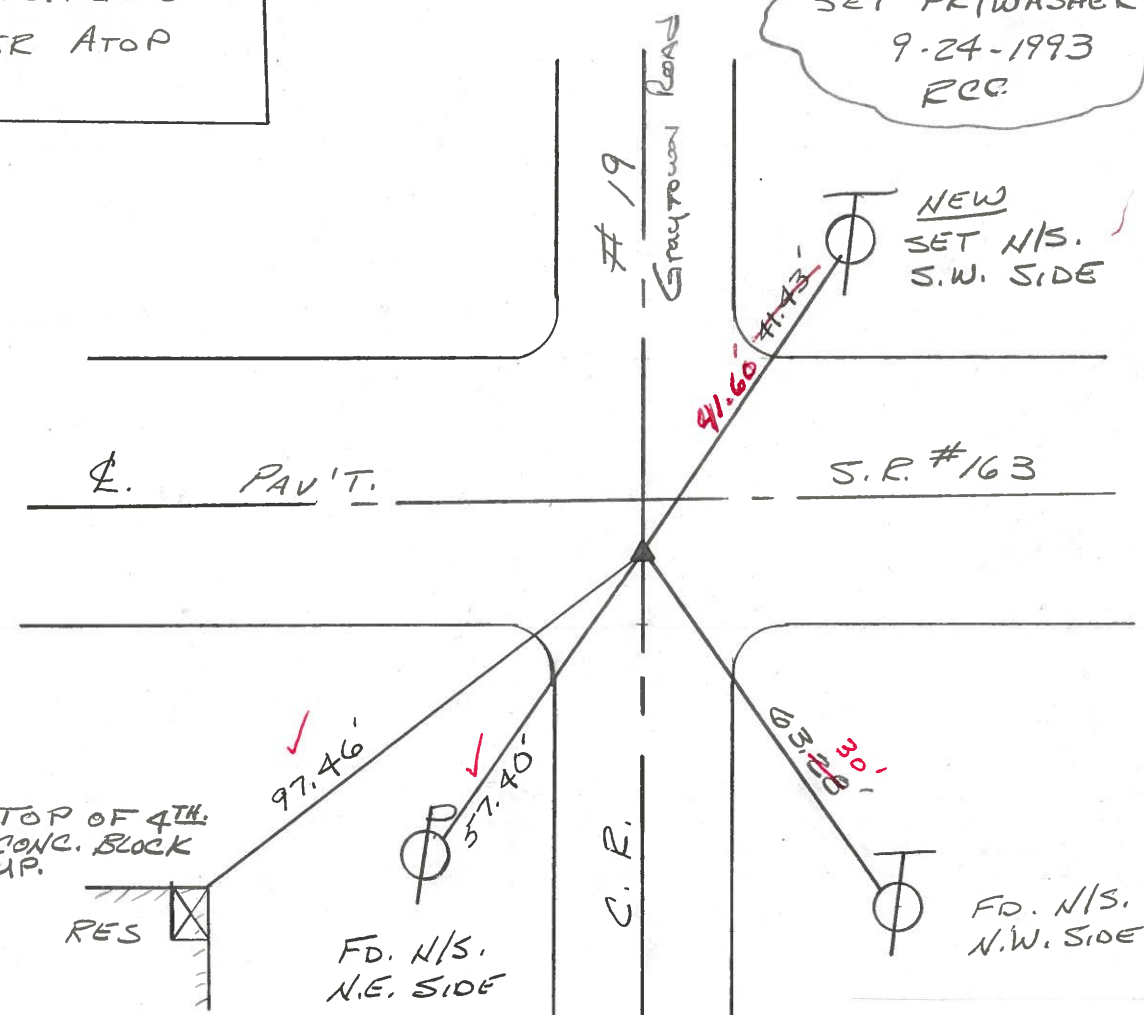

FD PK/WASHER
7-26-02
M.B

Preventive Maintenance
Microsurfaced 2002
Existing Point Uncovered
Date 11-29-02

O.D.O.T. DISTRICT 2 SURVEY OFFICE

PERSONNEL

NOTES CRONIN
 H.C. RIPPLE
 R.C. BARBOUR
GEYMAN

REFERENCE NO. 29

DRAWN 7/30/85
 DATE 7/23/85
 WEATHER SUNNY
 TEMP. 71°

SHEET 11 OF

ROUTE 163
 COUNTY OTTAWA
 TOWNSHIP HARRIS
 SECTION 5
T. 6 N R. 14 E

TYPE MONUMENT P.K. WASHER AT OP P.K.
 ON SURFACE - BELOW ON-SURFACE
 LEFT - Q PAV'T. - RIGHT 4' RT. & PAINT
TO EDGE PAVEMENT
 S.L.M. 298±

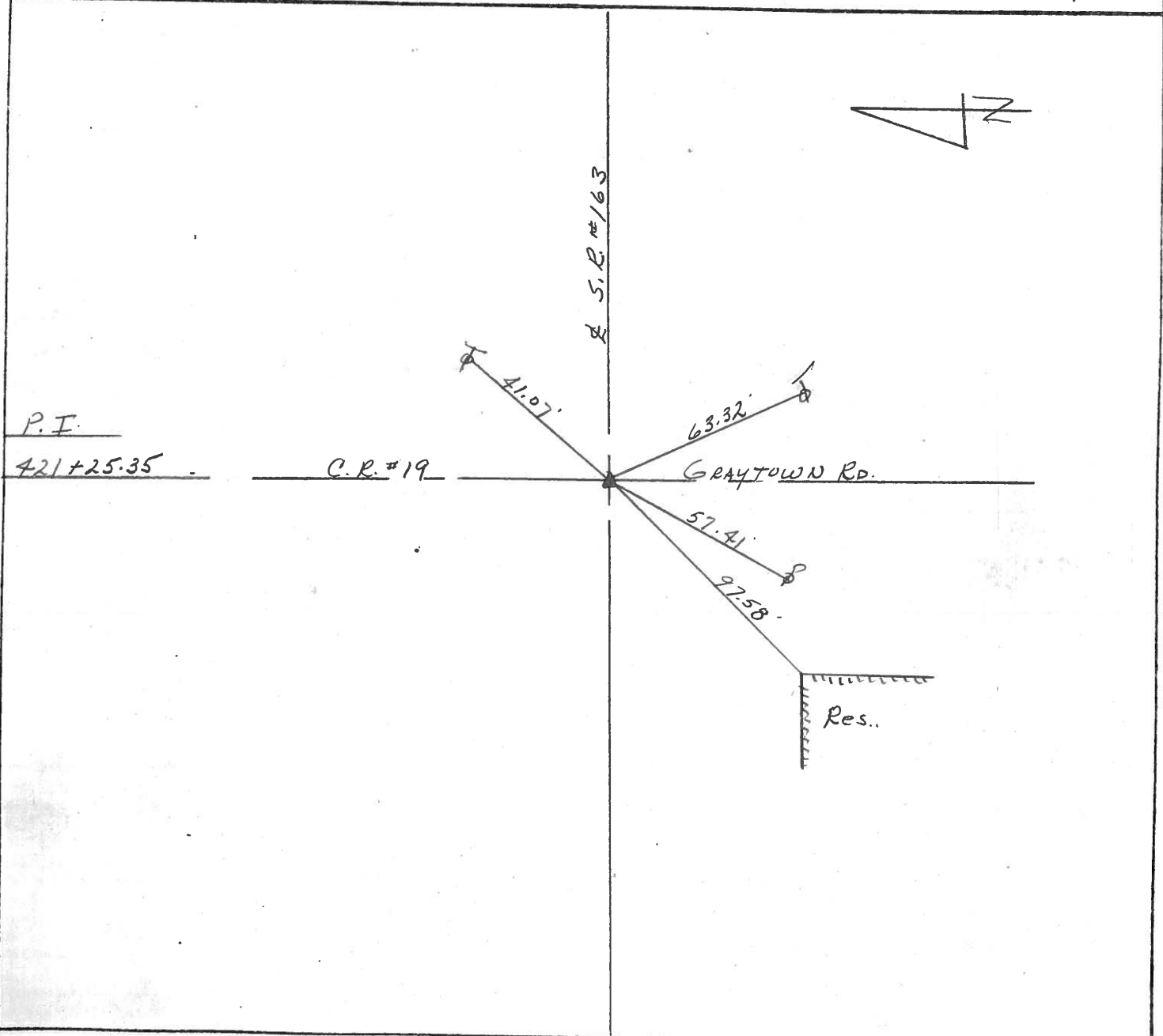
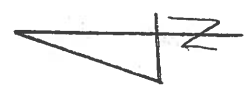
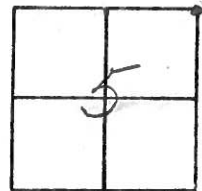

PERSONNEL TITLE PERSONNEL TITLE

COUNTY Ottawa DATE Sept 70

S. R. 163 WEATHER

SEC. 33-32 & 5-4 TEMP.

DESCRIPTION Benton & Harris Twp. LEFT CENTER LINE RIGHT JOB NO.

P.I.
447+61.60
Fd. P.K. Nail
Rt. of ϕ

30

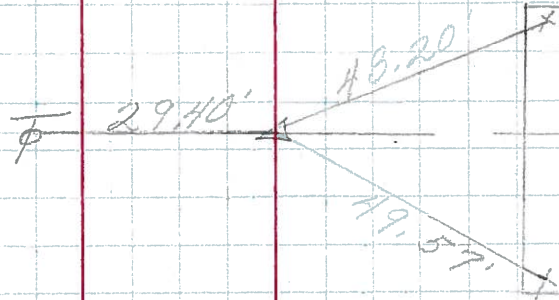
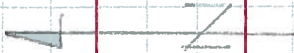

Twp. Rd. #61

P.I.
421+25.35
Fd. P.K. Nail
Rt. of ϕ

29

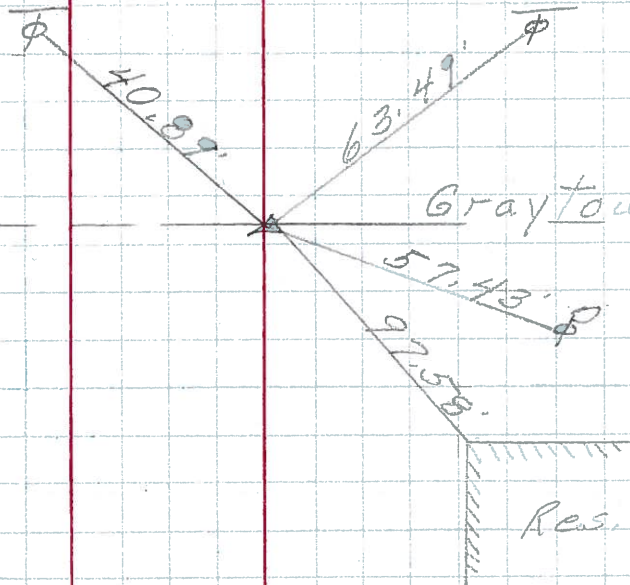

Graytown Rd.

Res.

P.I.
394+84.79
Fd. P.K. Nail
5' Rt. of ϕ

28

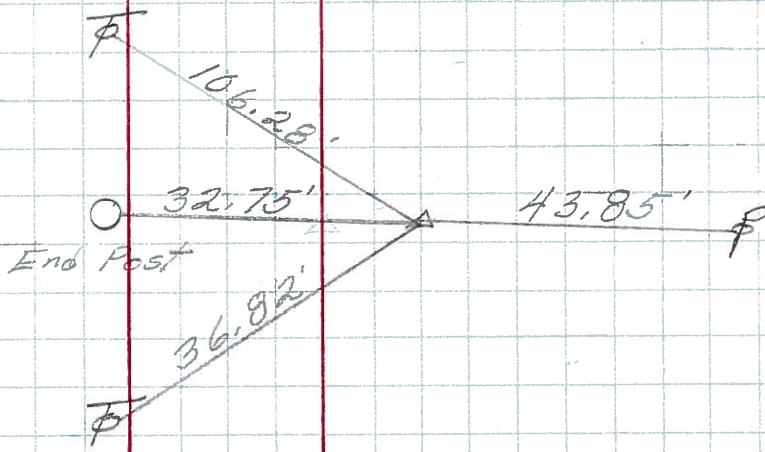

PERSONNEL _____ TITLE _____ PERSONNEL _____ TITLE _____
 COUNTY Ottawa DATE Jan. 1968
 S. R. 163 WEATHER _____
 SEC. 3.24 TEMP. _____
 DESCRIPTION Control Points JOB NO. _____

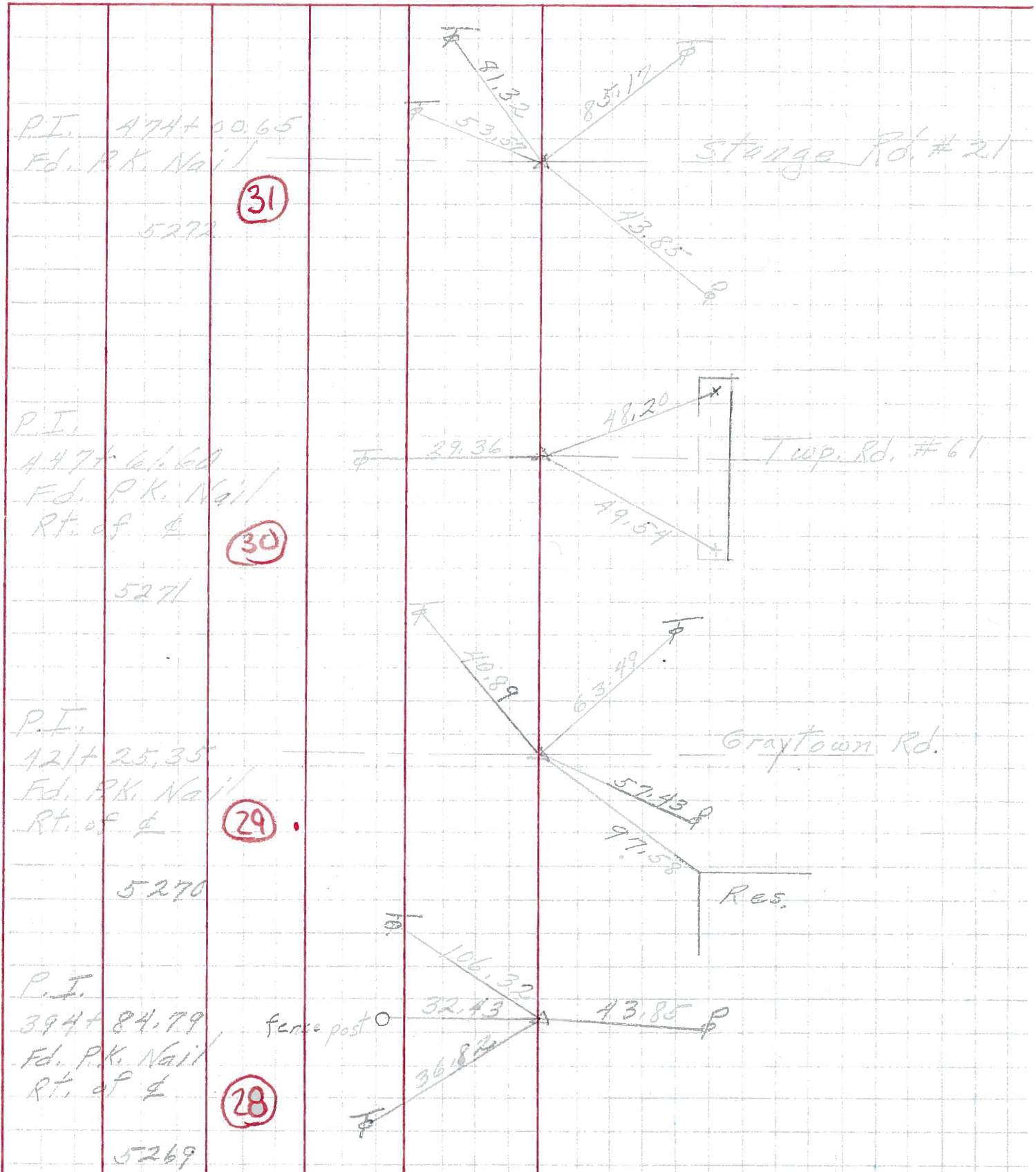

PERSONNEL	TITLE	PERSONNEL	TITLE	COUNTY	DATE
				Ottawa	Jan 1967
				S. R. 163	WEATHER
				SEC. 3.24	TEMP

DESCRIPTION Ties LEFT CENTER LINE RIGHT JOB NO. 02717

