

O.D.O.T. DISTRICT 2 SURVEY OFFICE (USE ONLY)

PERSONNEL _____

REFERENCE NO. 35

SHEET 2 OF 17

NOTES CHENEY DATE 6/17/93

ROUTE SR 163

H.C. RIPPLE WEATHER FAIR

COUNTY OTTAWA

R.C. BARBOUR TEMP. 80°

TOWNSHIP HARRIS

SECTION 1

DWG BY NIESE PID _____

T 6 N R 14 E

TYPE MONUMENT P.K. NAIL

ON SURFACE - ~~BELOW~~ ON

OFFSET Q PAVEMENT ON LT : RT

11.0' TO RT EDGE PAVEMENT

STATION: 580+58

HORZ.DATUM: _____

GEOID: _____

GRID: NORTHING: _____

EASTING: _____

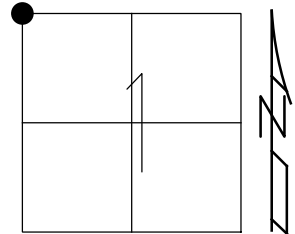

RECORD: P.I.
 STA 579+70.82
 FD 1/2" IPIN
 0.85' DOWN
 SET P.K. NAIL
 11/13/76
 SET P.K./WASHER
 9/27/93, RCC
 FD P.K./WASHER
 5/15/00

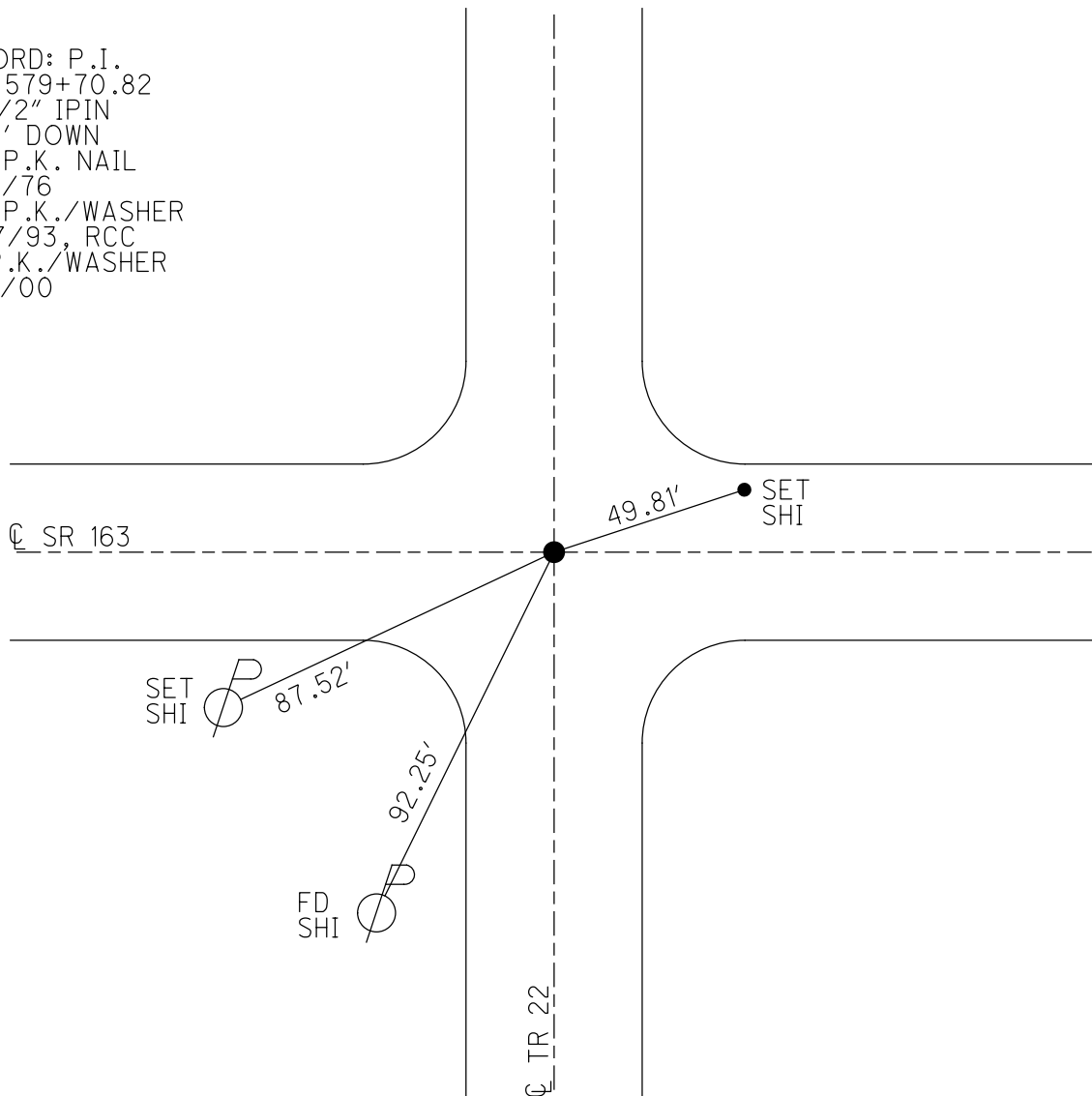

O.D.O.T. DISTRICT 2 SURVEY OFFICE

PERSONNEL

REFERENCE NO. 35

SHEET 16 OF 24

NOTES CHENEY

H.C. RIPPLE

R.C. BARBOUR

DATE 6-17-1993

WEATHER FAIR

TEMP. 80°

ROUTE # 163

COUNTY OTAWA

TOWNSHIP HARRIS

SECTION 2, 1

T. 6 N. R. 14 E

TYPE MONUMENT P.K. Nail

ON SURFACE - ~~BELOW~~ ON

~~LEFT - C. PAV'T.~~ - ~~RIGHT~~ ON

11' TO RT. EDGE PAVEMENT

S.L.M. 580+58

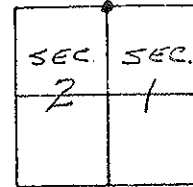

RECORDED: 11-13-1976
 P.I. STA. 579+70.82
 FD. 1/2" IRON PIN
 0.85' DOWN - DID NOT FIND STONE
 RESET P.K. NAILS

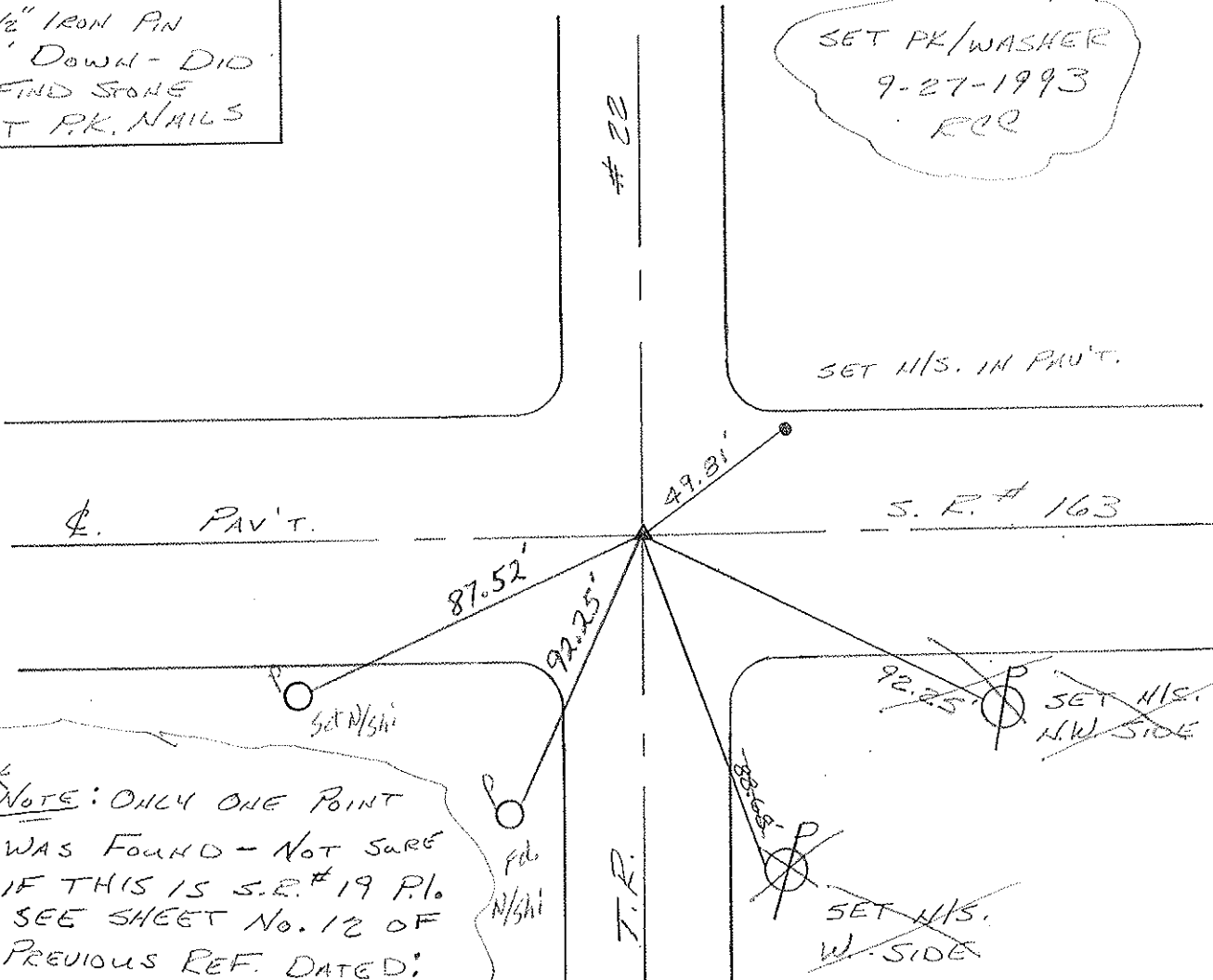

*NOTE: ONLY ONE POINT WAS FOUND - NOT SURE IF THIS IS S.R. # 19 P.I. SEE SHEET No. 12 OF PREVIOUS REF. DATED: 11-13-76. ALL OLD TIES ARE GONE.

Preventive Maintenance
 Microsurfaced 2000
 Existing Point Uncovered
 Date 5-15-00

PERSONNEL TITLE PERSONNEL TITLE

COUNTY Oklahoma DATE 11-13-76

S. R. 13 WEATHER Fair

SEC. 35-36 E 1 R TEMP. 80°

DESCRIPTION Benton of Vork's Tomb JOB NO.

LEFT CENTER LINE RIGHT

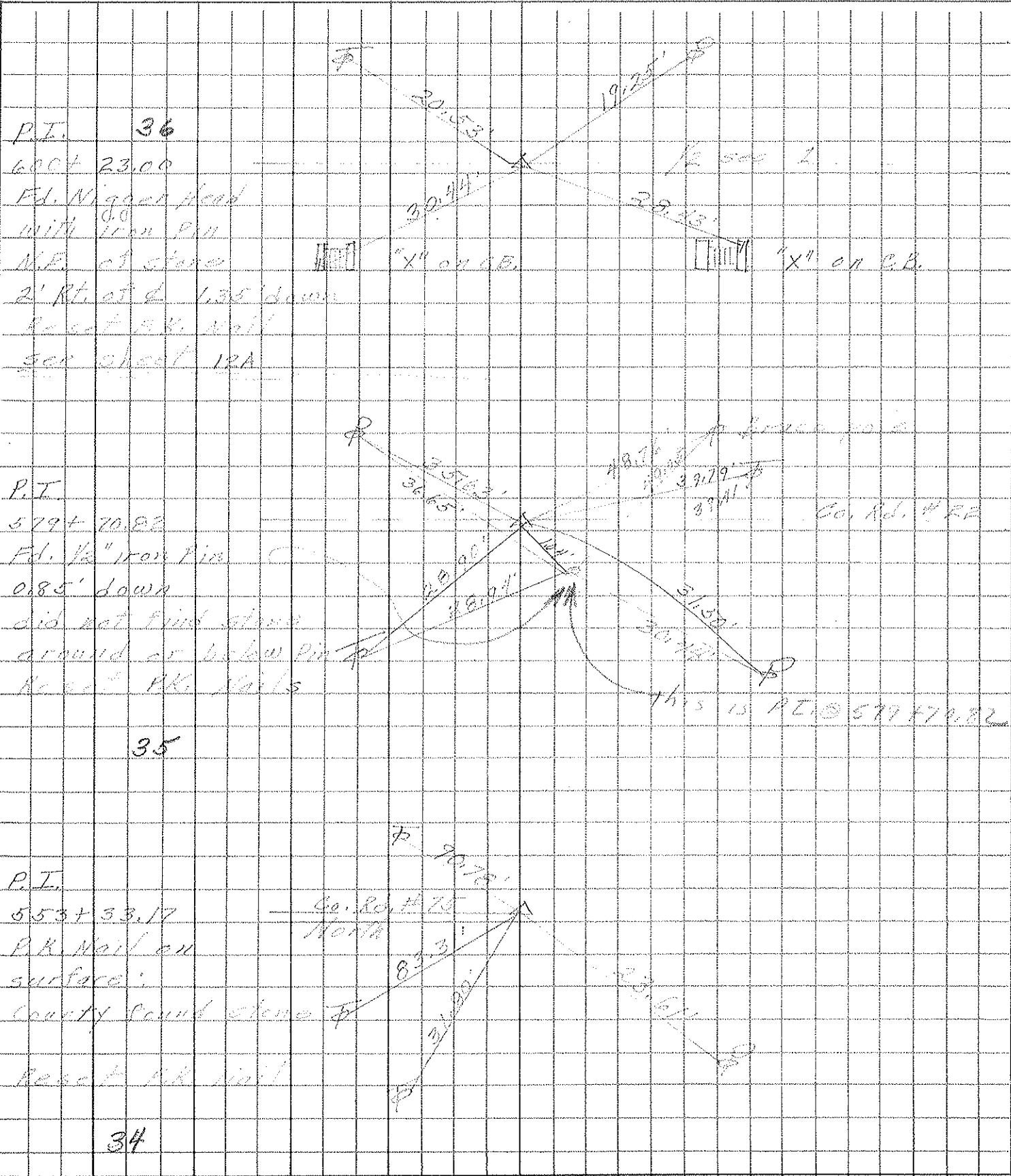

PERSONNEL TITLE PERSONNEL TITLE

COUNTY Ottawa DATE 3-3-66

S. R. 163 WEATHER _____

SEC. 9.98 TEMP. 60°

DESCRIPTION Control Points JOB NO. _____

	LEFT	CENTER LINE	RIGHT
<p><u>5279A</u></p> <p>659+40.78</p> <p>659+25.55</p> <p>set P.K. Nail</p> <p>5279</p>	<p>old School House</p>	<p>16" Maple</p> <p>38.81</p> <p>73.21</p> <p>Co. Rd #100 North</p> <p>20.84</p>	<p>37.00</p> <p>(39)</p> <p>(38)</p>
<p>P.I.</p> <p>632+69.53</p> <p>Fd. 1 1/4" Pipe</p> <p>5" down</p> <p>5278</p>	<p>(37)</p>	<p>32.30</p> <p>94.04</p>	<p>30.78</p> <p>Co. Rd. #23</p>
<p>P.I.</p> <p>606+23.00</p> <p>Fd. Nigger head</p> <p>with Iron pin N.E. of stone</p> <p>2' Rt. of & 1.35' down</p> <p>5277</p>	<p>(36)</p>	<p>1/2 sec 36</p> <p>20.58</p>	<p>1/2 sec 1</p> <p>19.24</p>
<p>P.I.</p> <p>579+70.82</p> <p>Fd. 1/2" iron Pin</p> <p>0.85' down</p> <p>did not find a stone</p> <p>around or below Pin</p> <p>5276</p>	<p>(35)</p>	<p>36.65</p> <p>28.98</p>	<p>39.41</p> <p>30.44</p> <p>Co. Rd. #22</p>

PERSONNEL TITLE PERSONNEL TITLE

COUNTY Ottawa DATE 3-3-66

S. R. 163 WEATHER Fair

SEC. 35-36 & 1-2 TEMP. 60°

DESCRIPTION Benton & Harris Twp. JOB NO.

LEFT CENTER LINE RIGHT

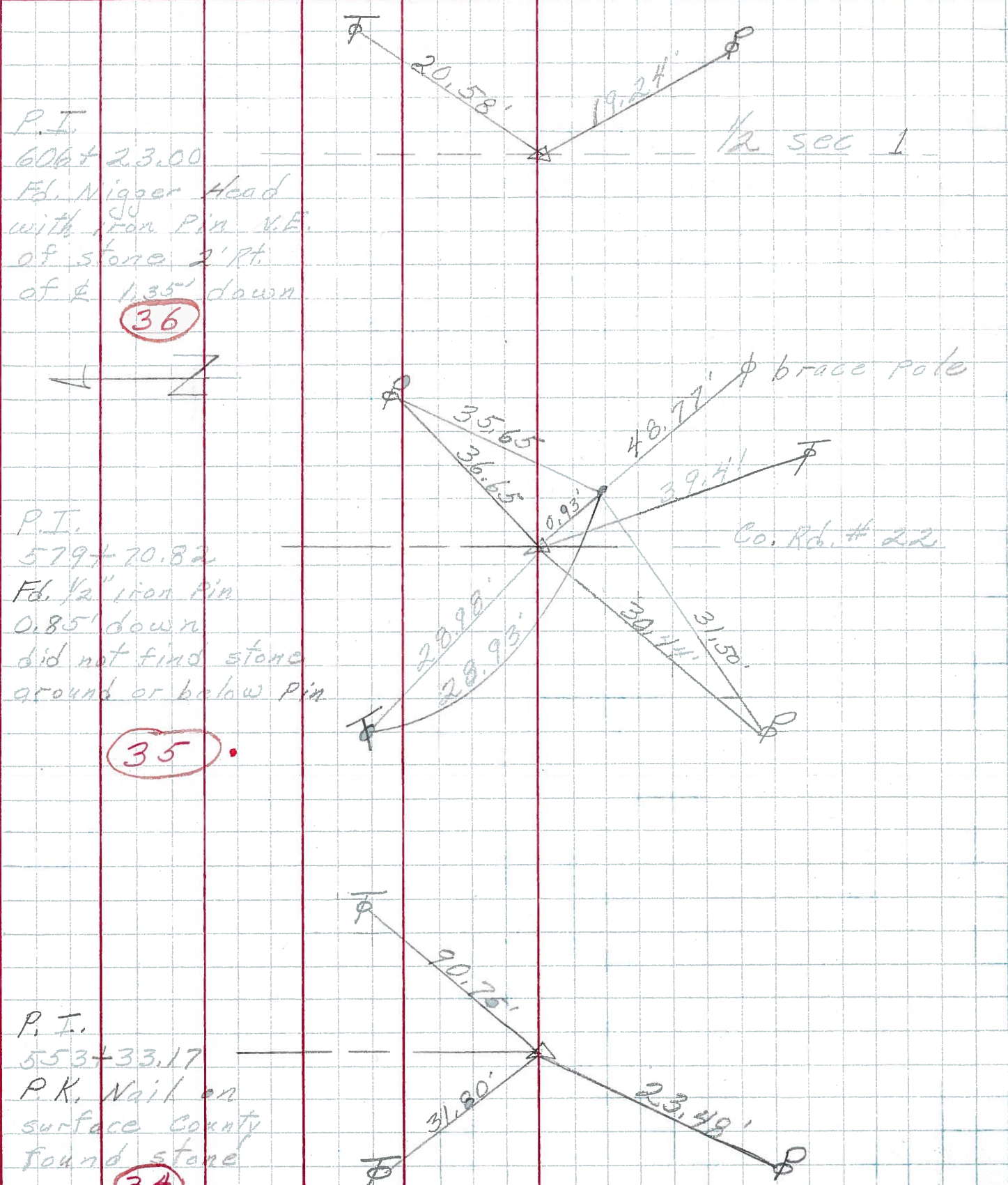

P. I.
606 + 23.00
Fd. Nigger Head
with iron Pin N.E.
of stone 2' rt.
of & 1.35' down
(36)

P. I.
579 + 70.82
Fd. 1/2" iron Pin
0.85' down
did not find stone
ground or below Pin
(35)

P. I.
553 + 33.17
P.K. Nail on
surface County
found stone
(34)

1/2 sec 1

Co. Rd. # 22

brace pole