

O.D.O.T. DISTRICT 2 SURVEY OFFICE (USE ONLY)

PERSONNEL

REFERENCE NO. 43

SHEET 15 OF 17

NOTES CHENEY

DATE 8/16/76

ROUTE SR 163

H.C. RIPPLE

WEATHER FAIR

COUNTY OTTAWA

R.C. BARBOUR

TEMP. 75°

TOWNSHIP SALEM

SECTION 5

DWG BY NIESE PID \_\_\_\_\_

T 6 N R 15 E

TYPE MONUMENT IPIN

ON SURFACE - ~~BELOW~~ ON

OFFSET  $\text{C}$  PAVEMENT \_\_\_\_\_ LT : RT

10.0' TO LT EDGE PAVEMENT

STATION: 701+81.50

HORIZ.DATUM: \_\_\_\_\_ GEOID: \_\_\_\_\_

GRID: NORTHING: \_\_\_\_\_ EASTING: \_\_\_\_\_

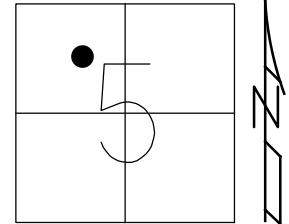

RECORD: P.I.  
 STA 701+81.50  
 $\Delta = 37^\circ 39' \text{ RT}$   
 1970 PLANS  
 FD IPIN  
 8/16/76  
 D.N.F.  
 6/18/93, RIPPLE

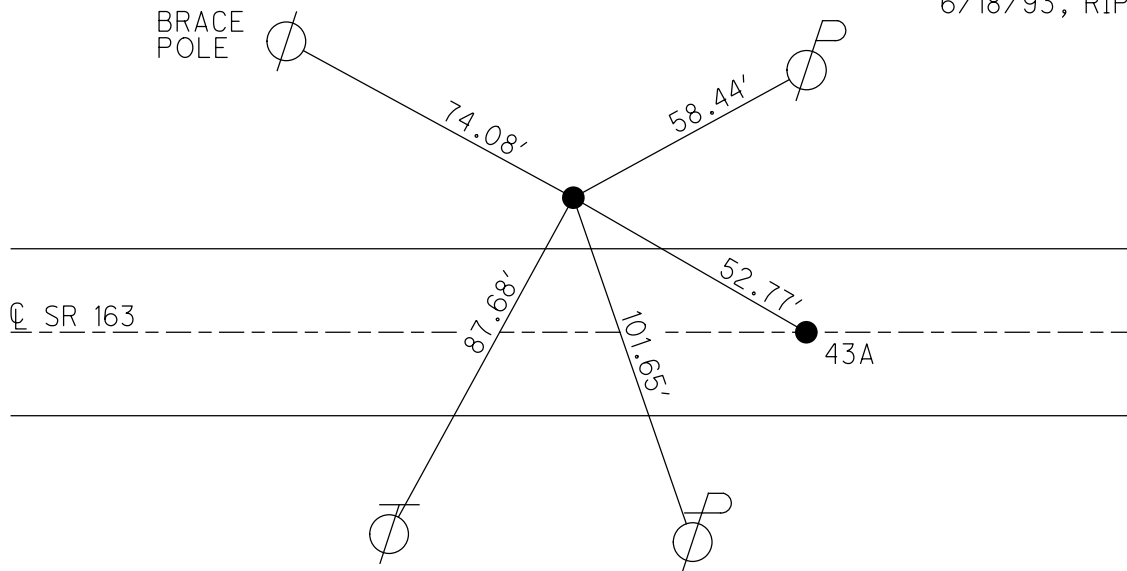

PERSONNEL TITLE PERSONNEL TITLE

COUNTY Ottawa DATE 8-16-76

S. R. 163 WEATHER Fair

SEC. 5 TEMP. 15°

DESCRIPTION Calum Twp. LEFT CENTER LINE RIGHT JOB NO.

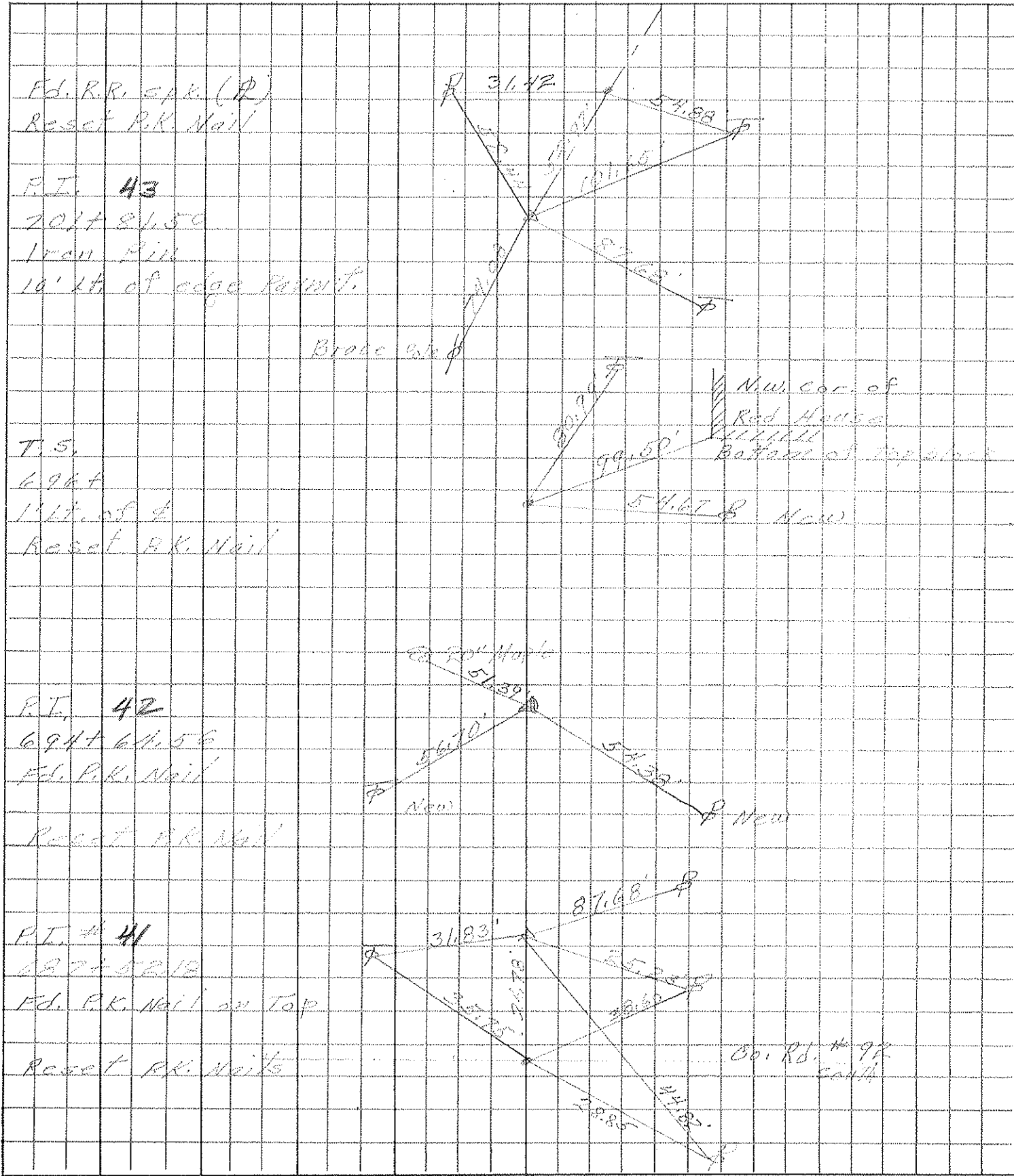

PERSONNEL TITLE PERSONNEL TITLE

COUNTY 163 DATE 11-17-66

S. R. Ottawa WEATHER \_\_\_\_\_

SEC. Oak Harbor TEMP. 60°

DESCRIPTION LEFT CENTER LINE RIGHT JOB NO.

DESCRIPTION	LEFT	CENTER LINE	RIGHT	JOB NO.
P.I. 720+ 40.97	5286	<p>N.E. cor. doorway</p> <p>N.E. cor. gas station</p> <p>83.25</p> <p>47.83</p> <p>89.57</p> <p>N.E. cor. of Foundation Restaurant</p>	<p>S.E. cor. gas station</p> <p>61.73</p> <p>S.R. 163</p>	
Oak Harbor Corp Limits (?)	5285	<p>1/2" above ground 2" Pipe</p> <p>44.92</p>	<p>53.42</p> <p>89.84</p>	
P.I. 709+ 98.01 P.K. Nail	5284	<p>30.19</p>	<p>28.99</p> <p>128.89</p>	
P.I. 701+ 81.50 Iron Pin	5283	<p>73.97</p> <p>11.00'</p>	<p>101.63</p> <p>87.80</p> <p>N. &amp; S. in Permit</p>	

(46)

(45)

(44)

(43)