

O.D.O.T. DISTRICT 2 SURVEY OFFICE (USE ONLY)

PERSONNEL

REFERENCE NO. 44

SHEET 17 OF 17

NOTES CHENEY

DATE 8/16/76

ROUTE SR 163

H.C. RIPPLE

WEATHER FAIR

COUNTY OTTAWA

R.C. BARBOUR

TEMP. 76°

TOWNSHIP SALEM

SECTION 5

DWG BY NIESE PID _____

T 6 N R 15 E

TYPE MONUMENT P.K. NAIL

ON SURFACE - ~~BELOW~~ ON _____

OFFSET ☉ PAVEMENT ON _____ LT : RT

_____ TO _____ EDGE PAVEMENT

STATION: 709+98.01

HORZ.DATUM: _____

GEOID: _____

GRID: NORTHING: _____

EASTING: _____

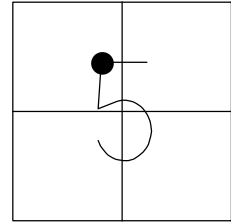

BETWEEN THE
2 VALVES ON
FIRE HYDRANT

RECORD: P.I.
STA 709+98.01
 $\Delta = 0^\circ 27' RT$
1970 PLANS
FD P.K. NAIL
SET P.K. NAIL
8/16/76
D.N.F.
6/18/93, RIPPLE

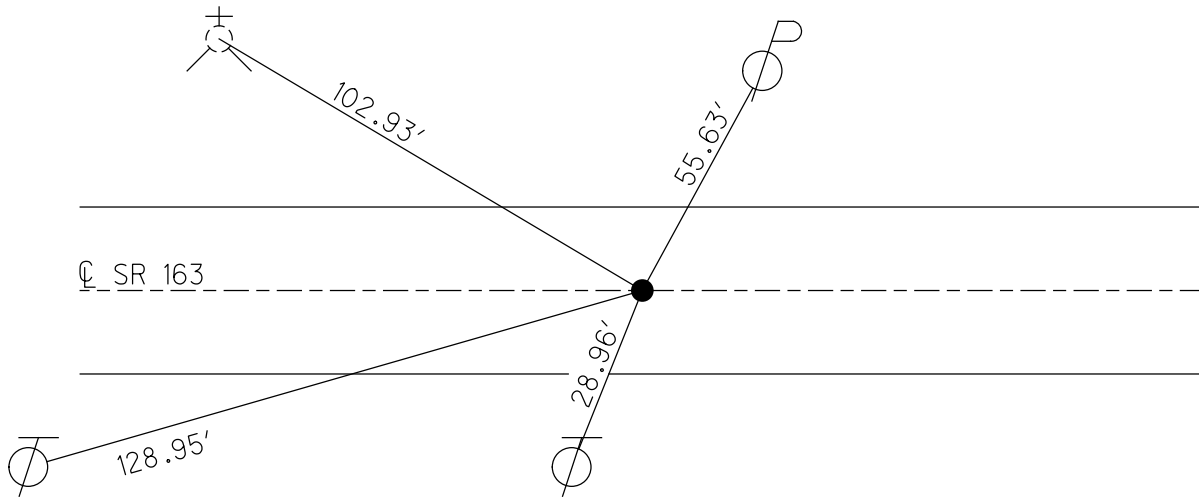

PERSONNEL TITLE PERSONNEL TITLE

COUNTY Ottawa DATE 8-16-76

S. R. 163 WEATHER Fair

SEC. 5 Water Twp. TEMP. 70°

DESCRIPTION Oak Harbor gas station LEFT CENTER LINE RIGHT JOB NO.

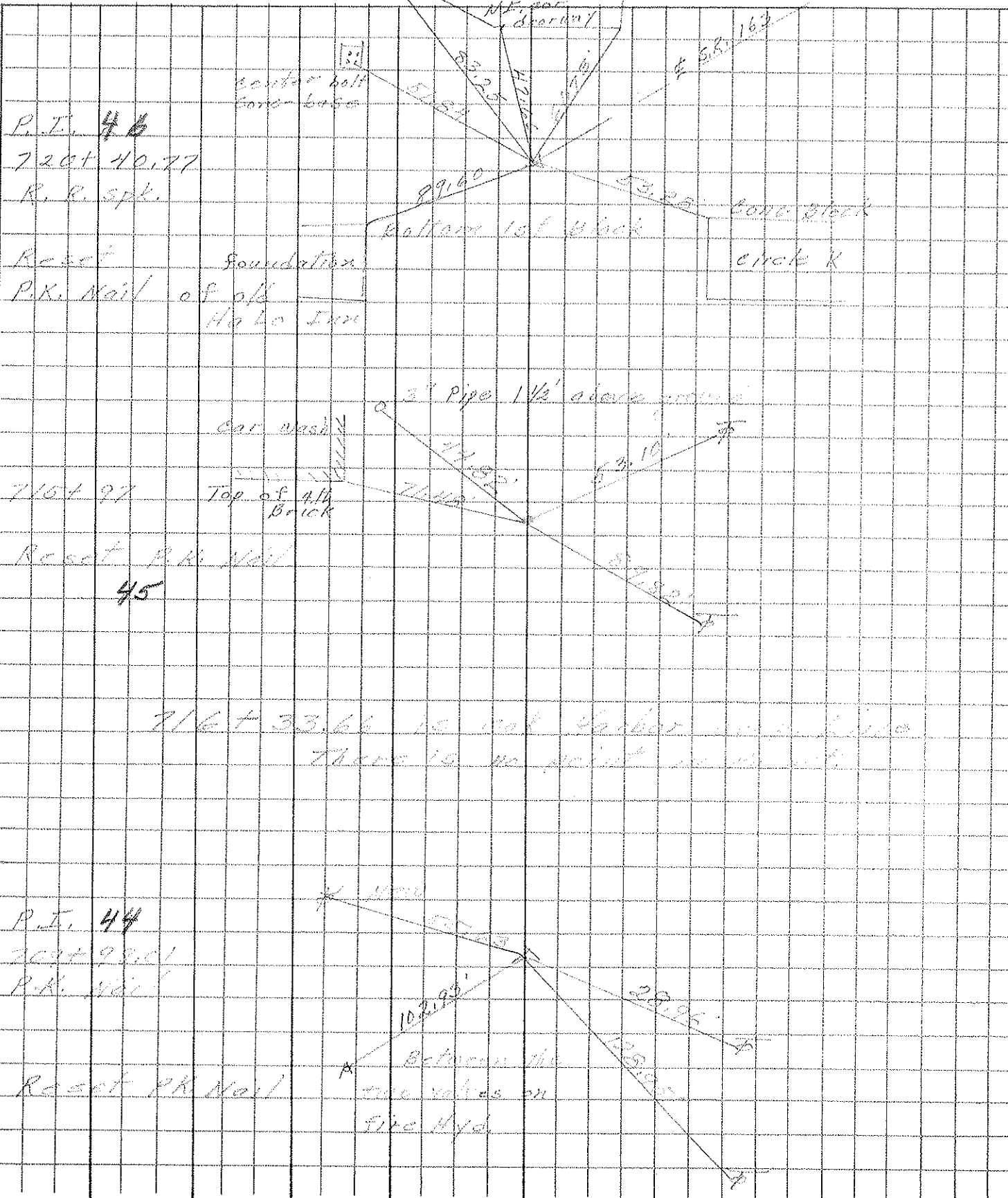

PERSONNEL TITLE PERSONNEL TITLE

COUNTY 163 DATE 11-17-66

S. R. Ottawa WEATHER

SEC. Oak Harbor TEMP. 60°

DESCRIPTION LEFT CENTER LINE RIGHT JOB NO.

DESCRIPTION	LEFT	CENTER LINE	RIGHT	JOB NO.
P.I. 720+40.97	5286	<p>N.E. cor. doorway</p> <p>N.E. cor. gas station</p> <p>83.25</p> <p>47.83</p> <p>89.57</p> <p>N.E. cor. of Foundation Restaurant</p>	<p>S.E. cor. gas station</p> <p>61.73</p> <p>S.R. 163</p>	
Oak Harbor Corp Limits (?)	5285	<p>1/2" above ground 2" Pipe</p> <p>44.92</p>	<p>53.42</p> <p>89.84</p>	
P.I. 709+98.01 P.K. Nail	5284	<p>30.19</p>	<p>28.99</p> <p>128.89</p>	
P.I. 701+81.50 Iron Pin	5283	<p>73.97</p> <p>11.00'</p>	<p>101.63</p> <p>87.80</p> <p>N. & S. in Permit</p>	

46

45

44

43

PERSONNEL	TITLE	PERSONNEL	TITLE
COUNTY		Ottawa	DATE
		163	11-17-66
S. R.		163	WEATHER
			Fair
SEC.		5 Salem Twp	TEMP.
			60°

DESCRIPTION Oak Harbor JOB NO. _____

