

O.D.O.T. DISTRICT 2 SURVEY OFFICE (USE ONLY)

PERSONNEL	REFERENCE NO. <u>61</u>	SHEET <u>27</u> OF <u>74</u>
NOTES <u>CORDES</u>	DATE <u>8-2-00</u>	ROUTE <u>SR 163</u>
H.C. <u>ROUSOS</u>	WEATHER <u>CLOUDY</u>	COUNTY <u>OTTAWA</u>
R.C. <u>KARGER</u>	TEMP. <u>82°</u>	TOWNSHIP <u>SALEM</u>
		SECTION <u>4</u>
DWG BY <u>JAMES</u>	PID <u>95757</u>	T <u>6</u> N R <u>15</u> E
TYPE MONUMENT <u>P.K./WASHER</u>		
ON SURFACE - BELOW <u>ON</u>		
OFFSET \odot PAVEMENT <u>9'</u> LT : RT		
<u>3'</u> TO RT EDGE PAVEMENT		
STATION: <u>789+01</u>		
HORZ. DATUM: _____	GEOID: _____	
GRID: NORTHING: _____	EASTING: _____	

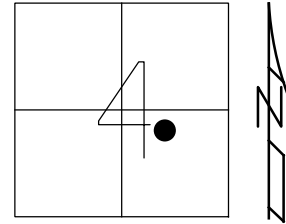

RECORD: P.T.
 STA 63+29.73
 6-1-47 R/W PLANS
 FD P.K./WASHER
 8-2-00, TMR
 SET P.K./WASHER
 12-5-00, SAH
 DNF
 5-4-16, DCH
 1-4-19, JLL

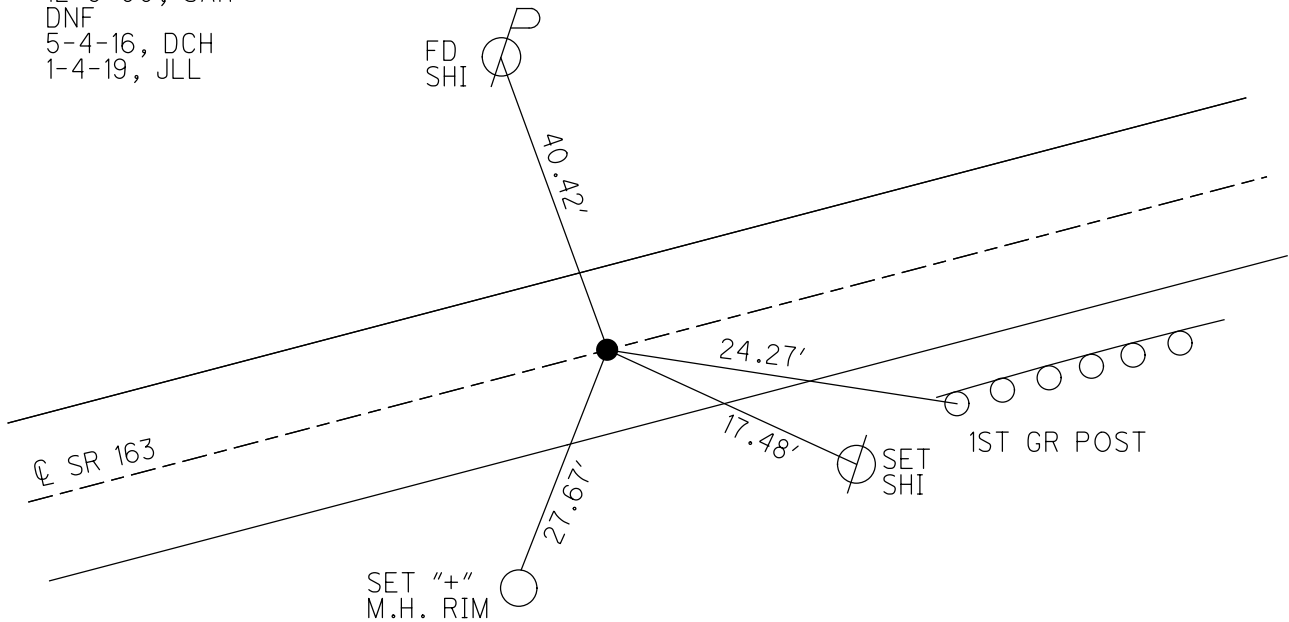

O.D.O.T. DISTRICT 2 SURVEY OFFICE

PERSONNEL _____

REFERENCE NO. 61

SHEET 17 OF 63

NOTES Cordes

H.C. Rousos

R.C. Karger

DATE 8-2-00

WEATHER Clgy

TEMP. 82°F

ROUTE 163

COUNTY Ottawa

TOWNSHIP Salmon

SECTION 4

T 6 N R 15 E

TYPE MONUMENT PK/W

ON SURFACE - ~~BELOW~~

~~LEFT & PAINT~~ - RIGHT 9' Rt

3' TO Rt EDGE PAVEMENT

S.L.M. 789+01

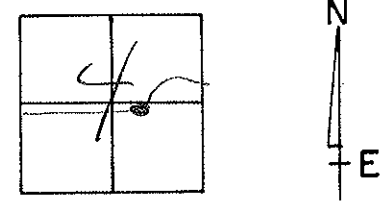

Record: P.T. Sta
63129.73 & Survey
(6-1-47 R/W Plan)

Set PK/W
12-5-00
SAH

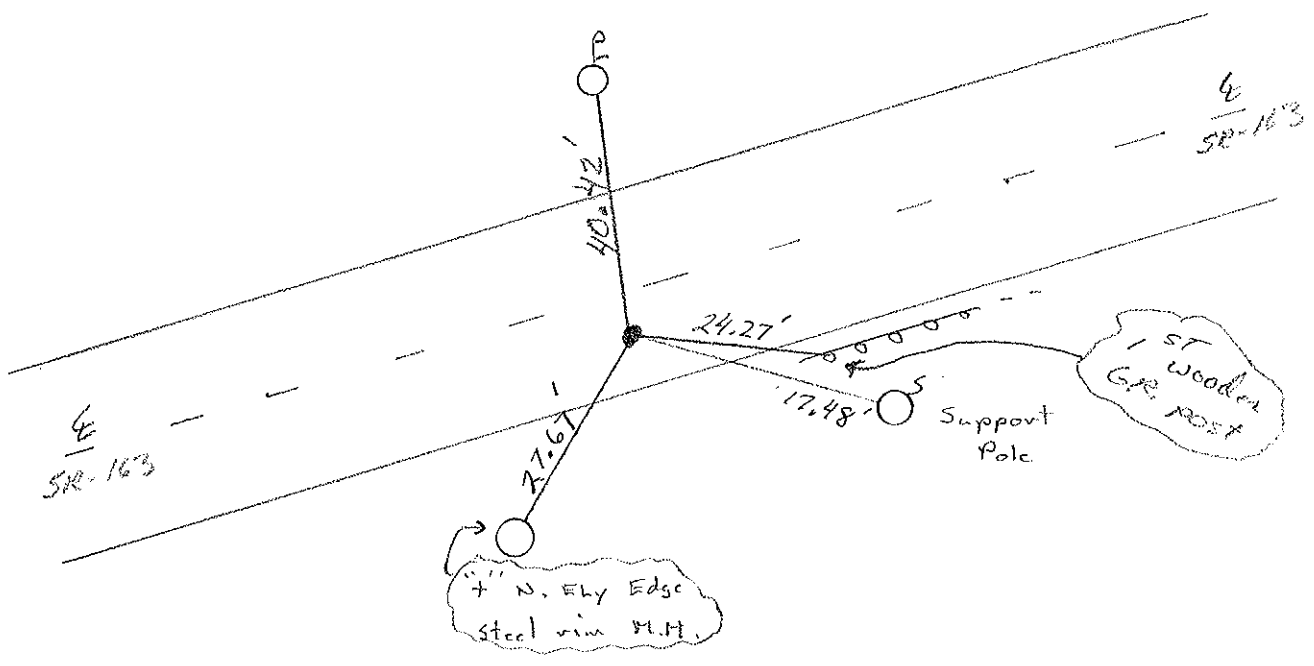

O.D.O.T. DISTRICT 2 SURVEY OFFICE

PERSONNEL _____

REFERENCE NO. _____

SHEET 3 OF 5

NOTES CHEWY

H.C. RIPPLE

R.C. BARBOUR

GEYMAN

DATE 11-23-1992

WEATHER CLOUDY

TEMP. 40°

ROUTE 163

COUNTY OTAWA

TOWNSHIP SALEM

SECTION 4

T. & R. 15 E

TYPE MONUMENT PK/WASHER

ON SURFACE - ~~BELOW~~ _____

~~LEFT~~ - PAV'T. - RIGHT 9'

3' FT. TO RT. EDGE PAVEMENT

S.L.M. _____

61

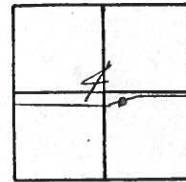

P.T. STA. 63+29.73 & SURVEY (6-1-1947 R/W. PLAN)

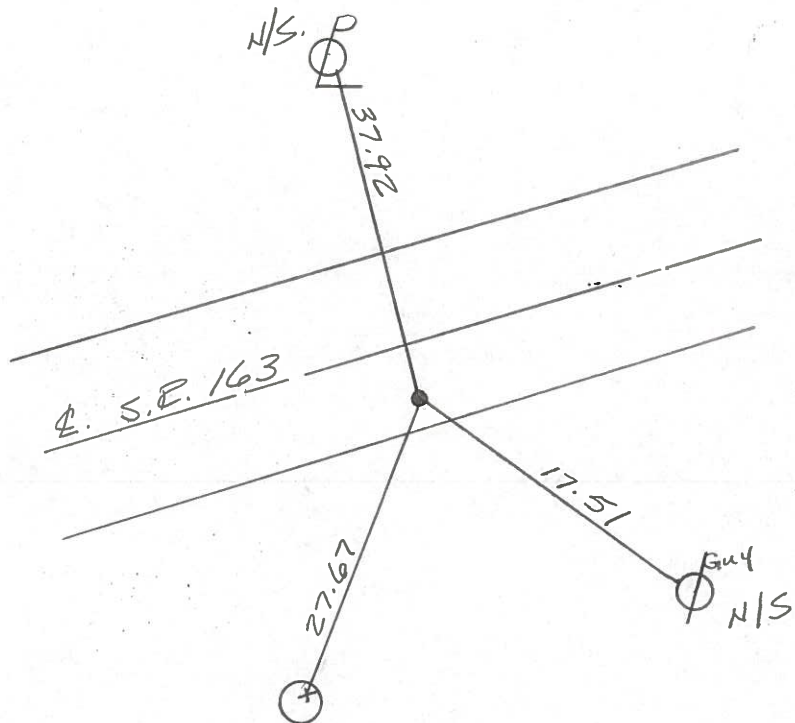

4" N.ELY EDGE STEEL
M.H. RM

PERSONNEL	TITLE	PERSONNEL	TITLE	COUNTY	DATE
				<u>Ottawa</u>	<u>march 1976</u>
				S. R. <u>163</u>	WEATHER
				SEC. <u>Dok Harbor - East</u>	TEMP
DESCRIPTION	<u>sec 4 salem Twp.</u>				JOB NO.
	LEFT	CENTER LINE	RIGHT		

P.T.
63 + 90.85
P.K. Nail

61.

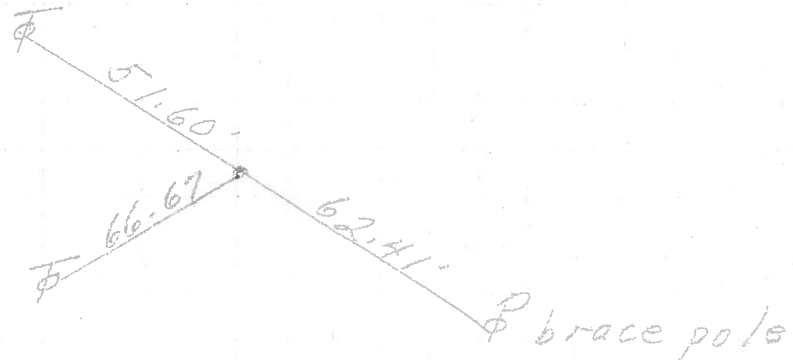

P.I.
61 + 87.28
 $\Delta = 33^\circ 34' Lt.$
Iron Pin

60

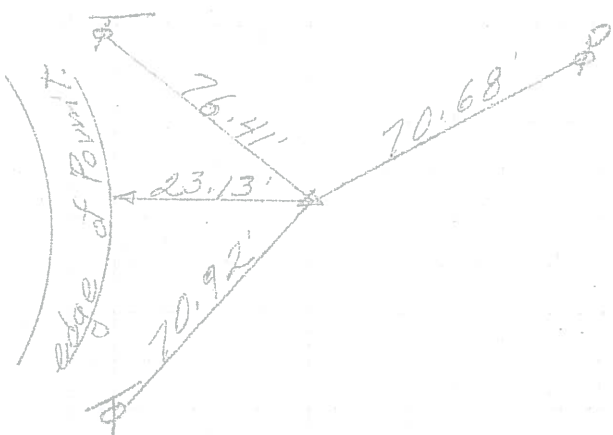

P.C.
59 + 71.27
P.K. Nail

59

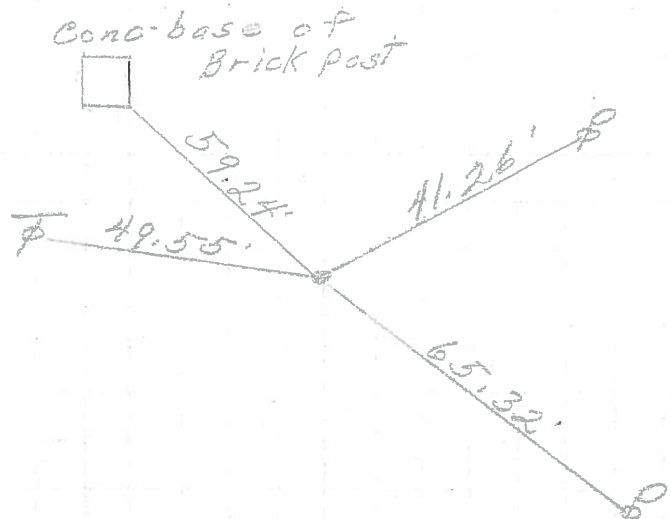

PERSONNEL	TITLE	PERSONNEL	TITLE	COUNTY	DATE	WEATHER	TEMP.
Schneider		Potts		Ottawa	Aug. 1968		
Mosser				S. R. 163			
Barbour				SEC. Oak Harbor - East			
Redding							

DESCRIPTION Ties for Control Points JOB NO. _____

