

O.D.O.T. DISTRICT 2 SURVEY OFFICE (USE ONLY)

PERSONNEL	REFERENCE NO. <u>63</u>	SHEET <u>31</u> OF <u>74</u>
NOTES <u>NUHFER</u>	DATE <u>7-11-17</u>	ROUTE <u>SR 163</u>
H.C. <u>LEU</u>	WEATHER <u>FAIR</u>	COUNTY <u>OTTAWA</u>
R.C. <u>CARSON</u>	TEMP. <u>80°</u>	TOWNSHIP <u>SALEM</u>
		SECTION <u>4</u>
DWG BY <u>JAMES</u>	PID <u>95757</u>	T <u>6</u> N R <u>15</u> E

TYPE MONUMENT BARN SPIKE

~~ON SURFACE~~ - BELOW 0.1'

OFFSET \odot PAVEMENT 14.8' (BERM) LT : ~~RT~~

- TO - EDGE PAVEMENT

STATION: 793+06

HORZ.DATUM: NAD83 2011

GEOID: NAVD88 2012A

GRID: NORTHING: 671695.484

EASTING: 1795784.620

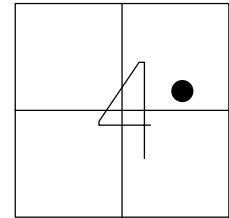

RECORD: P.I.
 $\Delta = 22^\circ 40' RT$
 STA 67+33.82
 FD LG RR SPK
 8-2-00, TMR
 SET BARN SPIKE
 5-5-16, DCH
 FD BARN SPIKE
 7-11-17, JLL
 1-4-19, JLL

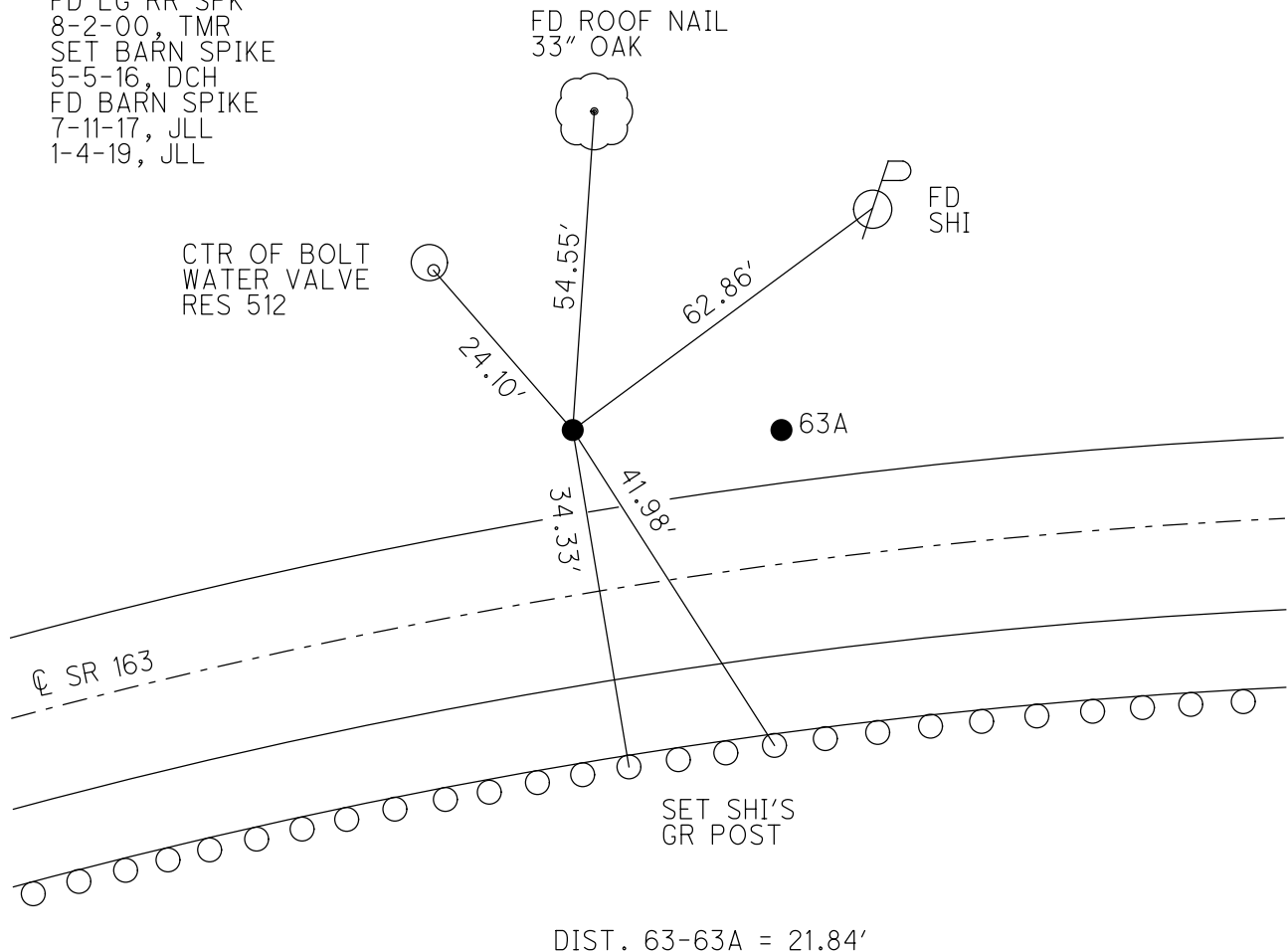

O.D.O.T. DISTRICT 2 SURVEY OFFICE

PERSONNEL _____

REFERENCE NO. 63

SHEET 21 OF 63

NOTES Cond as

H.C. Rousos

R.C. Kanger

DATE 8-2-60

WEATHER Fair

TEMP. 85°

ROUTE S.R. 163

COUNTY OTTAWA

TOWNSHIP SALEM

SECTION 4

T. 6 N. 15 E.

TYPE MONUMENT hg. RR Spk. - (Punch Hole)

~~ON SURFACE~~ - (BELOW) 0.1'

LEFT ~~RIGHT~~ 14.8' Lt

TO EDGE PAVEMENT (in berm)

S.L.M. 793706

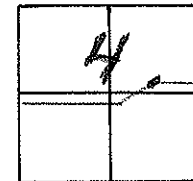

RECORD P.I.

Sta 67+33.82

$\Delta = 22^\circ - 40'$ Rt

Const.

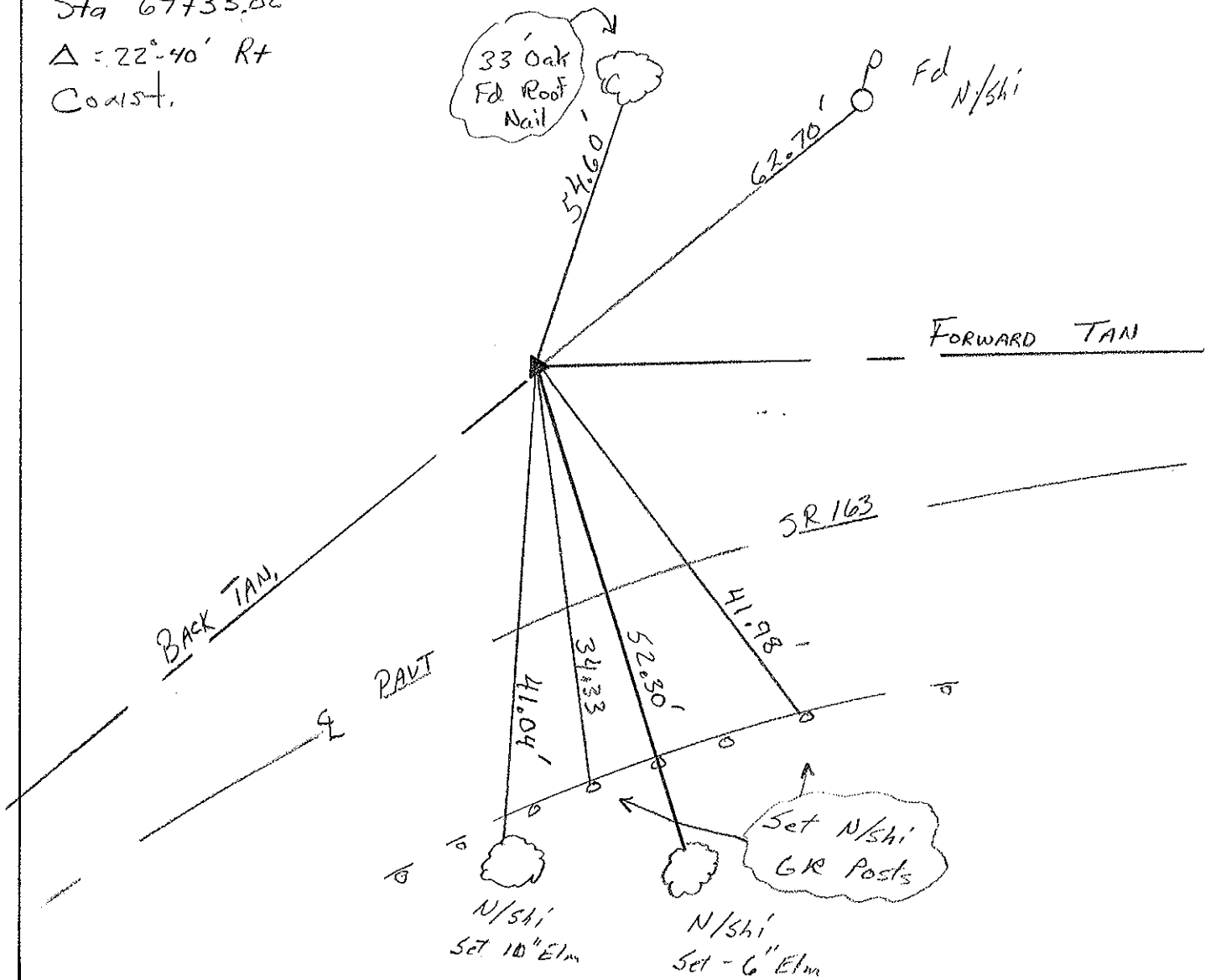

O.D.O.T. DISTRICT 2 SURVEY OFFICE

PERSONNEL _____

REFERENCE NO. 163

SHEET 14 OF _____

NOTES Ripple

H.C. BARBOUR

DATE 5-24-90

ROUTE 163

R.C. Geyman

WEATHER Cloudy

COUNTY OTTAWA

TEMP. 72

TOWNSHIP Salem

SECTION 4

T 6 N R 15 E

TYPE MONUMENT R/R spike with punch hole

ON SURFACE - BELOW _____

LEFT - & PAV'T. - RIGHT 14.8' LT & Pmnt.

TO EDGE PAVEMENT ^{off} Edge

S.L.M. 67+33.82

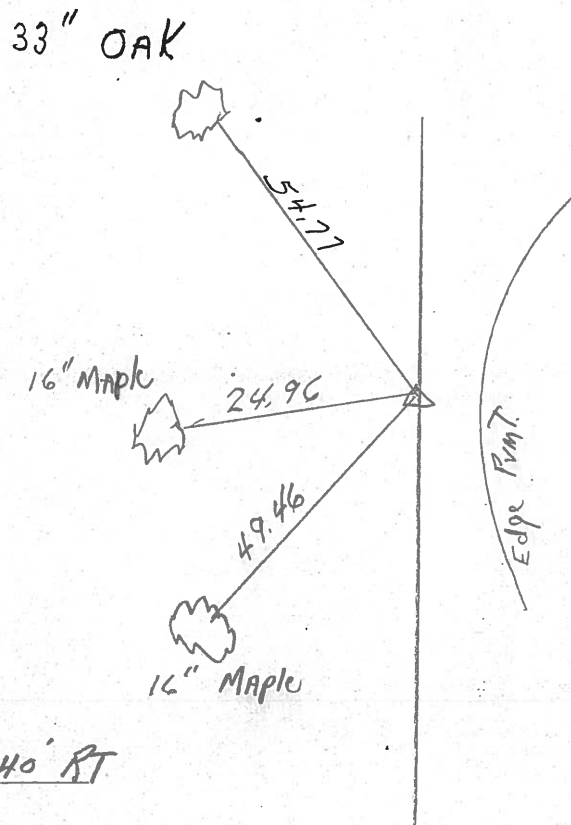
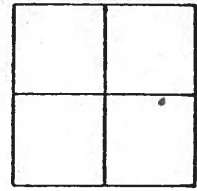

P.I. $\Delta = 22^{\circ} 40' RT$

PERSONNEL	TITLE	PERSONNEL	TITLE
COUNTY <u>Ottawa</u> DATE <u>March 1970</u>			
S. R. <u>163</u> WEATHER _____			
SEC. <u>Oak Harbor-East</u> TEMP. _____			
DESCRIPTION <u>Sec-4 Salem Twp.</u>			
	LEFT	CENTER LINE	RIGHT

P.C.C.
68+73.60
P.K. Nail

64

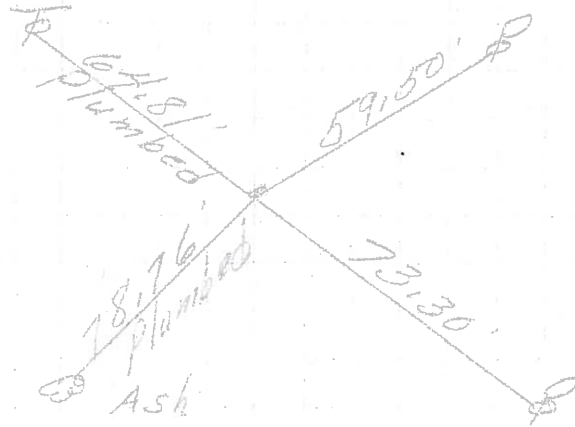

P.I.
67+33.82
 $\Delta = 22^{\circ}40' \text{RT.}$
Iron Pin

63

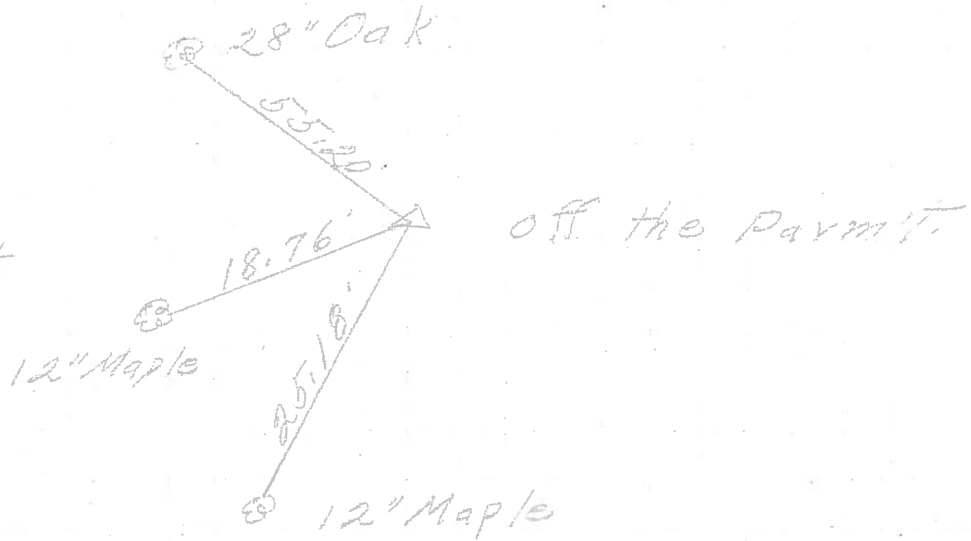

P.I.
65+90.27
P.K. Nail

62

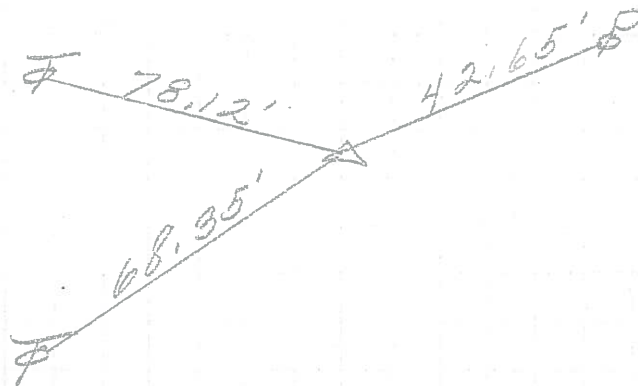

PERSONNEL TITLE PERSONNEL TITLE COUNTY DATE
 Schneider Potts _____ Aug, 1968
 Mosser _____ S. R. _____ WEATHER _____
 Barbour _____ SEC. Oak, o & Es TEMP. _____
 Redding _____
 DESCRIPTION Ties for Con Point JOB NO. _____

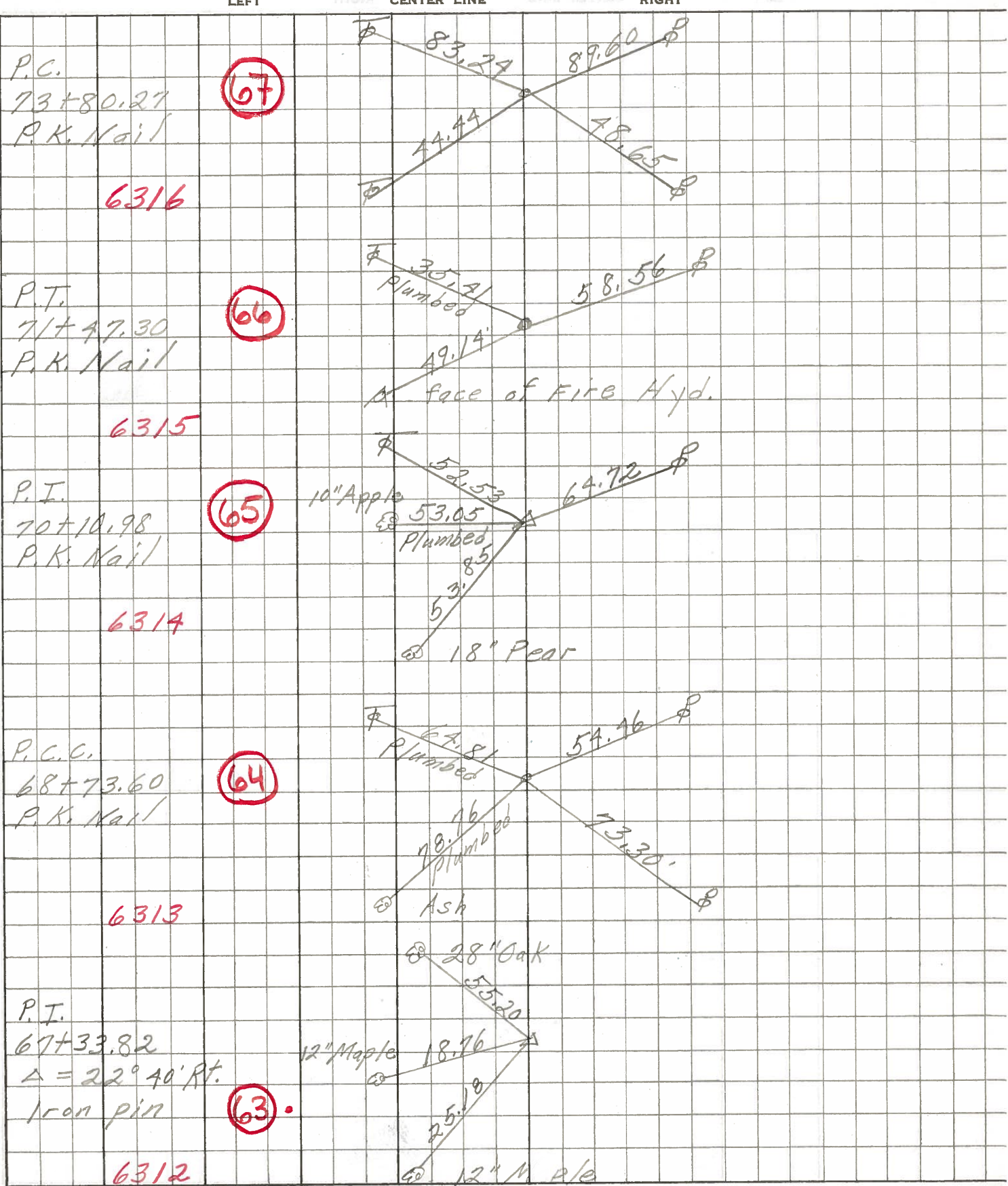

PERSONNEL	TITLE	PERSONNEL	TITLE	COUNTY	DATE
Krabik				Ottawa	Feb. 19 1964
Xowaleski				S. R. #163	WEATHER
Geyman				SEC. E-2 (pt)	TEMP.
Bruggeman					

DESCRIPTION Oak Harbor Matt Locations East JOB NO. _____

63+90.85
P.T.
P.K. Mail

61A

#8

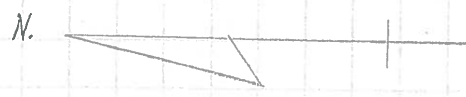
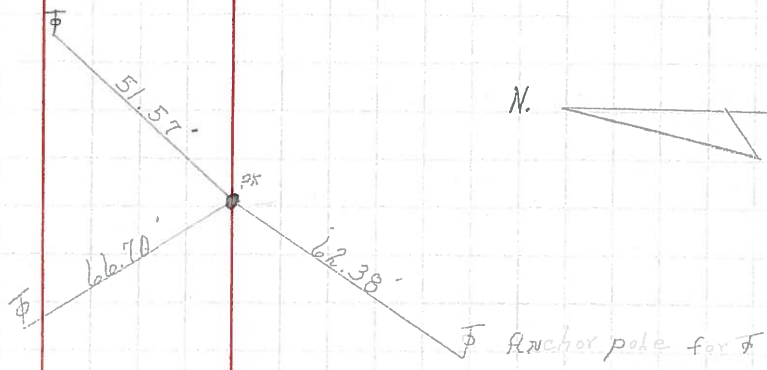

65+90.27
P.G.
P.K. Mail

62

#9

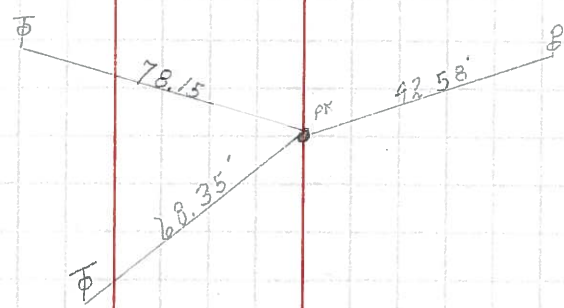

67+33.82
P.I. Δ=22° 40' Rt.
P.K. Mail over I. Pin.

63

#10

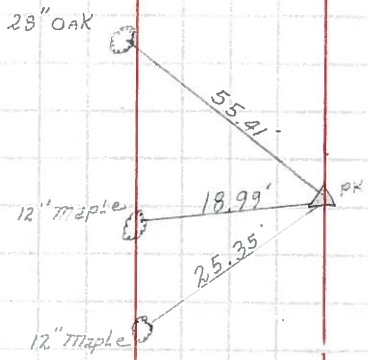

68+73.60
P.C.C.
P.K. Mail

64

#11

