

O.D.O.T. DISTRICT 2 SURVEY OFFICE (USE ONLY)

PERSONNEL _____ REFERENCE NO. 75 SHEET 44 OF 74
 NOTES NUHFER DATE 7-11-17 ROUTE SR 163
 H.C. LEU WEATHER SUNNY COUNTY OTTAWA
 R.C. CARSON TEMP. 85° TOWNSHIP SALEM
 DWG BY JAMES PID 95757 SECTION 3
 T 6 N R 15 E

TYPE MONUMENT P.K SHANK
~~ON SURFACE~~ - BELOW 3"
 OFFSET \odot PAVEMENT 0.8' \perp : RT
12.2' TO LT EDGE PAVEMENT
 STATION: 820+05

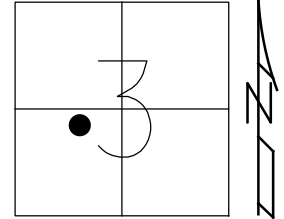

HORZ.DATUM: NAD83 2011 GEOID: NAVD88 2012A
 GRID: NORTHING: 671396.156 EASTING: 1798432.408

RECORD: P.I.
 $\Delta = 0^\circ 42'01''$ LT
 STA 94+38.20
 FD P.K./WASHER
 8-8-00, BVD
 SET P.K./WASHER
 6-6-01, BVD
 FD P.K. SHANK
 3" BELOW
 REF75
 5-5-16, DCH
 7-11-17, JLL
 SET MAG/WASHER
 7-10-18, JLL

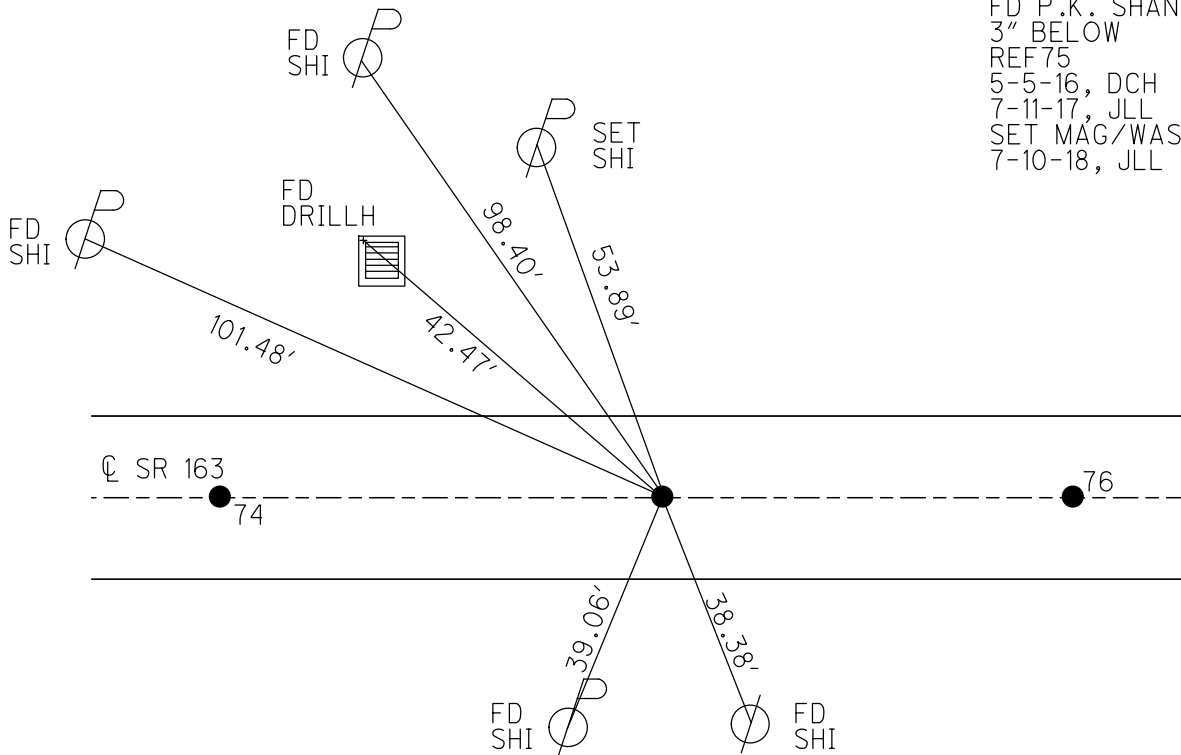

DIST. 74-75 = 68.33'

DIST. 75-76 = 68.38'

O.D.O.T. DISTRICT 2 SURVEY OFFICE

PERSONNEL

REFERENCE NO. 75

SHEET 34 OF 63

NOTES Cordes
 H.C. Van Nusen
 R.C. Karger
Brown P

DATE 8-8-00
 WEATHER Fair
 TEMP. +78°F

ROUTE SR-163
 COUNTY Ottawa
 TOWNSHIP Salmon
 SECTION 3
T6 N R 15 E

TYPE MONUMENT PK/w
~~ON SURFACE~~ - ~~BELOW~~ Surface
~~LEFT OF~~ ~~PAV'T.~~ - ~~RIGHT~~ 0.6' Right
12.0 TO EDGE PAVEMENT
 S.L.M. 820 + 05

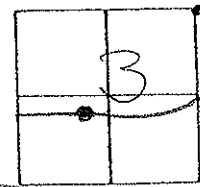

Record: PI.
 $\Delta = 00^\circ 41' 00''$ wt
 24738.20 Plan

SET PK & WASHER
 6-6-01
 BVD

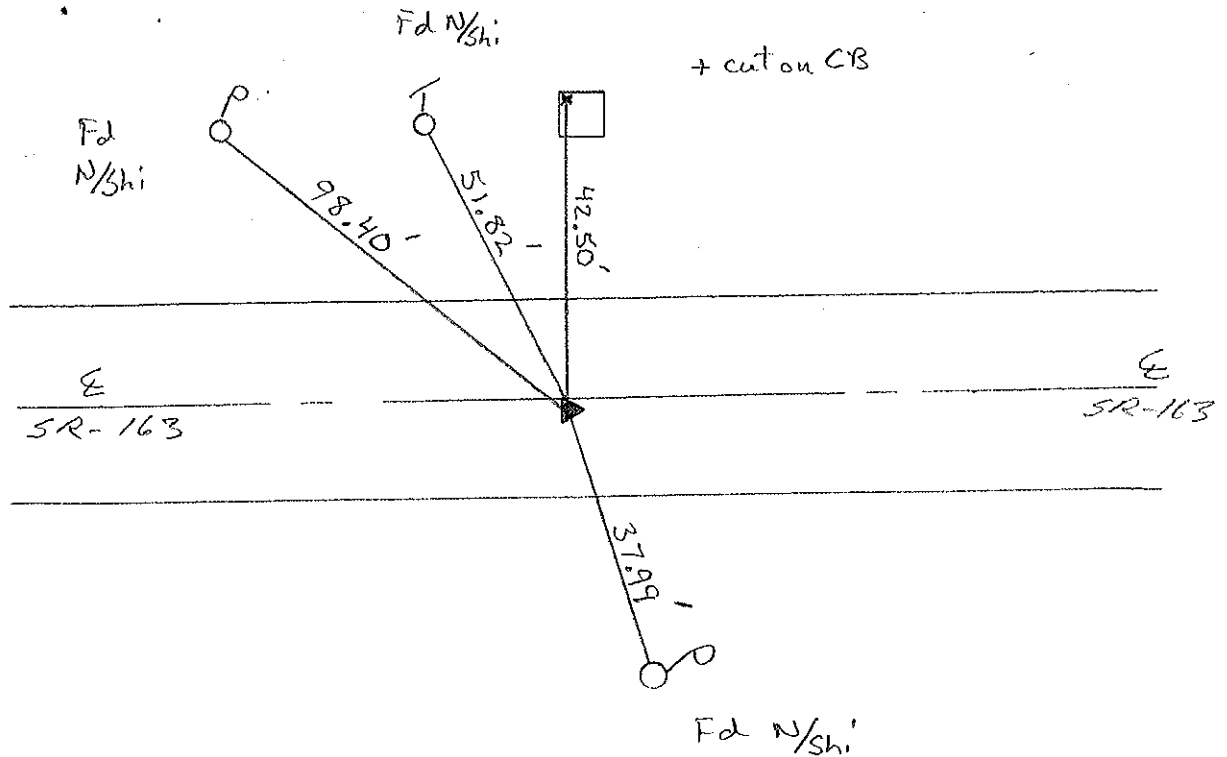

O.D.O.T. DISTRICT 2 SURVEY OFFICE

PERSONNEL

REFERENCE NO. 75

SHEET 26 OF

NOTES Cronin

DRAW 7/06/88

H.C. Ripple

DATE 5-24-90

R.G. BARBOUR

WEATHER Cloudy

Geyman

TEMP. 72°

ROUTE #163

COUNTY Ottawa

TOWNSHIP Salem

SECTION 3

T 6 N R 15 E

TYPE MONUMENT Set P.K. + Washer
 ON SURFACE - BELOW SMALL P.K. spike 3" down
 LEFT - ☉ PAV'T. - RIGHT

 TO EDGE PAVEMENT

S.L.M. Sta. 94+38.20

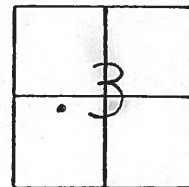

P.I.
 $\Delta = 00^\circ 41' 00''$ Lt. Plan

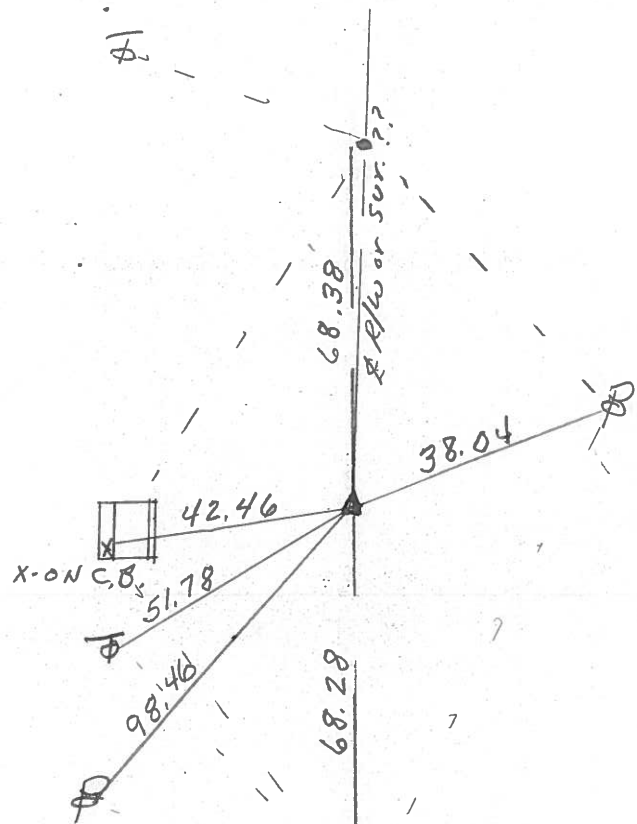

PERSONNEL _____ TITLE _____ PERSONNEL _____ TITLE _____
 COUNTY Ottawa DATE March 1972
 S. R. 163 WEATHER _____
 SEC. Oak Harbor-East TEMP. _____
 DESCRIPTION Sec 3 Salem Twp. JOB NO. _____

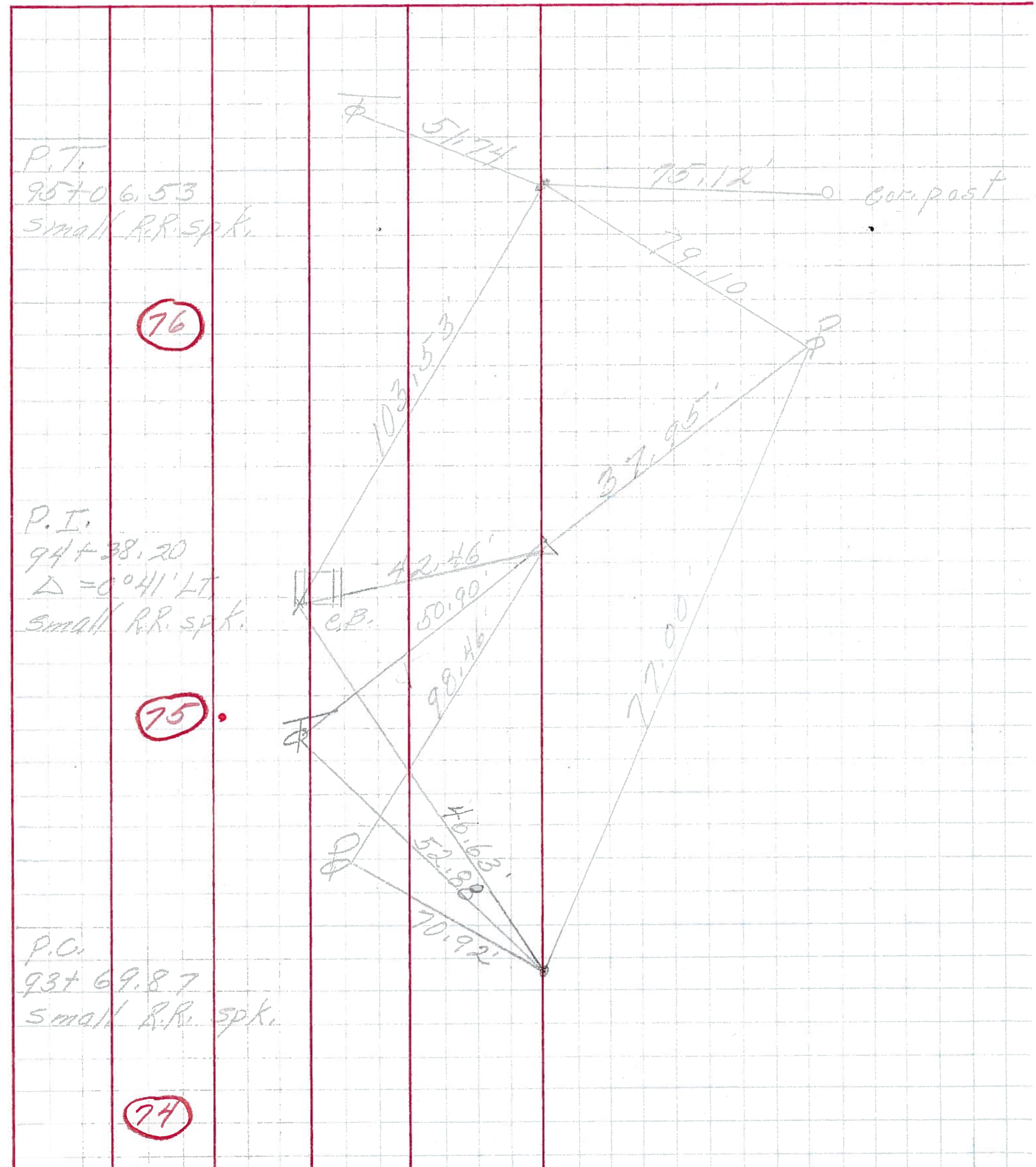

PERSONNEL	TITLE	PERSONNEL	TITLE	COUNTY	DATE
<u>Schneider</u>		<u>Potts</u>		<u>Ottawa</u>	<u>Aug. 1968</u>
<u>Mosser</u>				S. R. <u>16.3</u>	WEATHER
<u>Barbour</u>				SEC. <u>Oak Harbor-East</u>	TEMP.
<u>Redding</u>					
DESCRIPTION	<u>Ties for Control Points</u>				JOB NO.

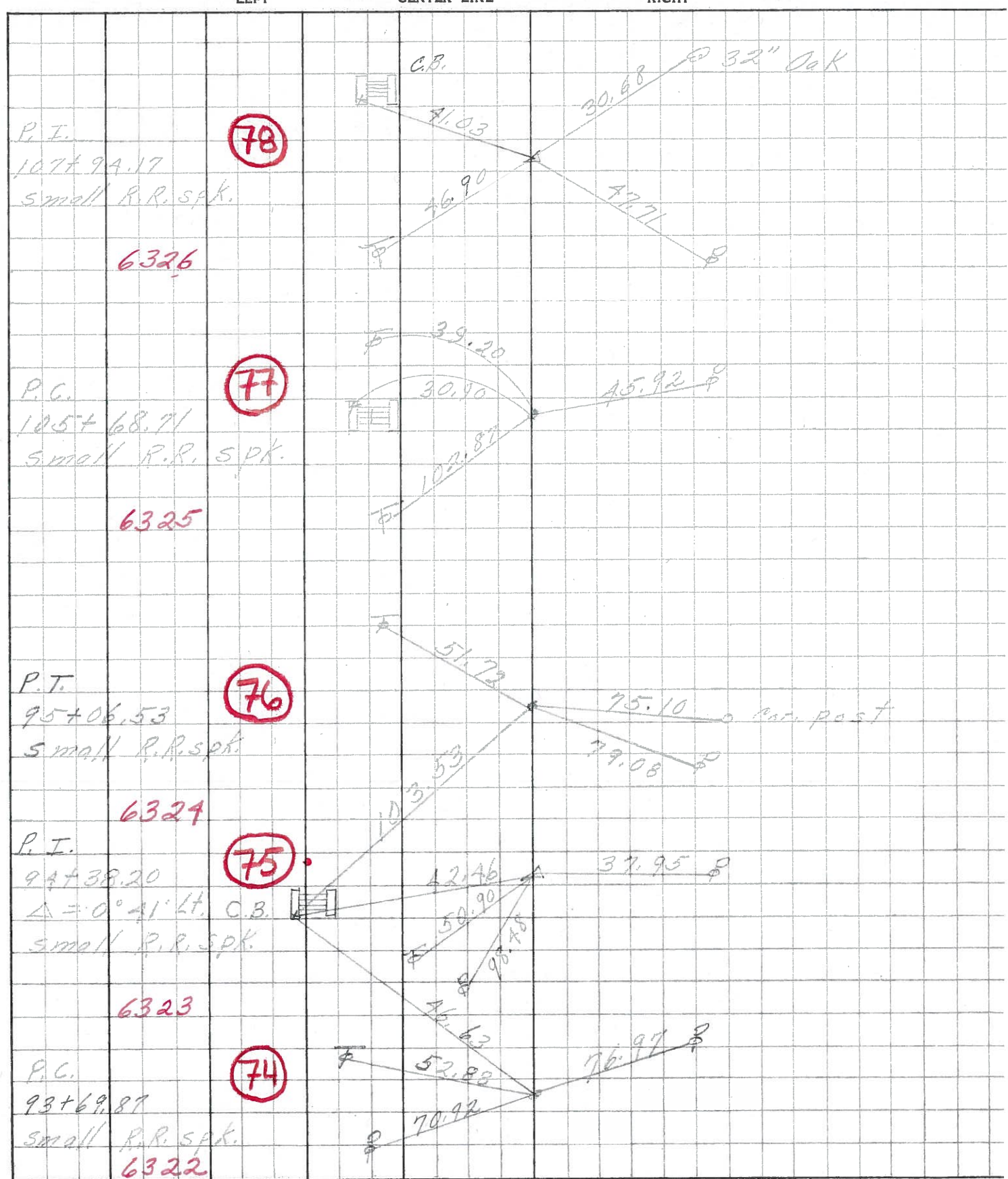

PERSONNEL	TITLE	PERSONNEL	TITLE	COUNTY	DATE
Xrabill				Ottawa	Feb. 19, 1969
Kowaleski				S. R. # 163	WEATHER
Geyman				SEC. E-2 (PT)	TEMP.
Brugge man					

DESCRIPTION Oak Harbor Mtn. Locations East JOB NO. _____

