

O.D.O.T. DISTRICT 2 SURVEY OFFICE (USE ONLY)

PERSONNEL _____ REFERENCE NO. 80 SHEET 49 OF 74
 NOTES NUHFER DATE 7-12-17 ROUTE SR 163
 H.C. LEU WEATHER SUNNY COUNTY OTTAWA
 R.C. CARSON TEMP. 80° TOWNSHIP SALEM
 DWG BY JAMES PID 95757 SECTION 3
 T 6 N R 15 E

TYPE MONUMENT P.K./WASHER
 ON SURFACE - ~~BELOW~~ ON
 OFFSET CL PAVEMENT 0.2' ~~LT~~ : RT
11.0' TO RT EDGE PAVEMENT
 STATION: 846+02

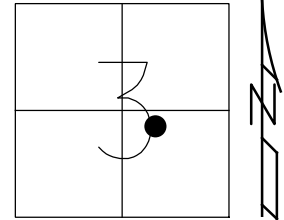

HORZ. DATUM: NAD83 2011 GEOID: NAVD88 2012A
 GRID: NORTHING: 671073.75 EASTING: 1800997.206

RECORD: P.C.
 STA 120+30.08
 SM RR SPK 1.5" DOWN
 FD P.K./WASHER
 8-8-00, BVD
 SET P.K./WASHER
 6-7-01, SAH
 FD P.K./WASHER
 REF80
 5-5-16, DCH
 7-12-17, JLL
 SET MAG/WASHER
 1-7-19, JLL

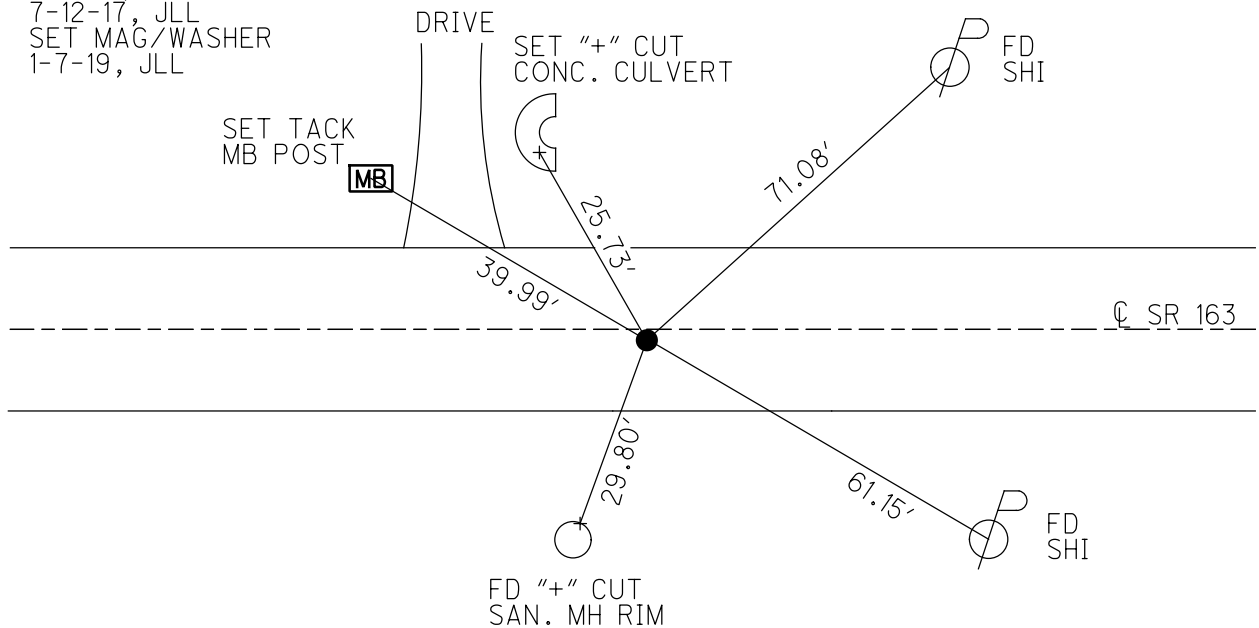

O.D.O.T. DISTRICT 2 SURVEY OFFICE

PERSONNEL

REFERENCE NO. 80

SHEET 39 OF 63

NOTES CORDES

H.C. ADAM B.

DATE 8-8-00

ROUTE 163

R.C. KARGER

WEATHER CLOUDY

COUNTY OTTAWA

VAN DUSEN

TEMP. +80°F

TOWNSHIP SALEM

SECTION 3

T6 NR15 E

TYPE MONUMENT PK NAIL & WASHER

ON SURFACE - BELOW 3 1/2"

~~LEFT~~ - & PAV'T. - RIGHT .5

11.0 TO RT. EDGE PAVEMENT

S.L.M. 846+02

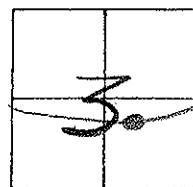

REC. P.C. 120+30.08
SMALL RR. SPK. 1 1/2" DOWN

SET PK & WASHER
6-7-01
SAH

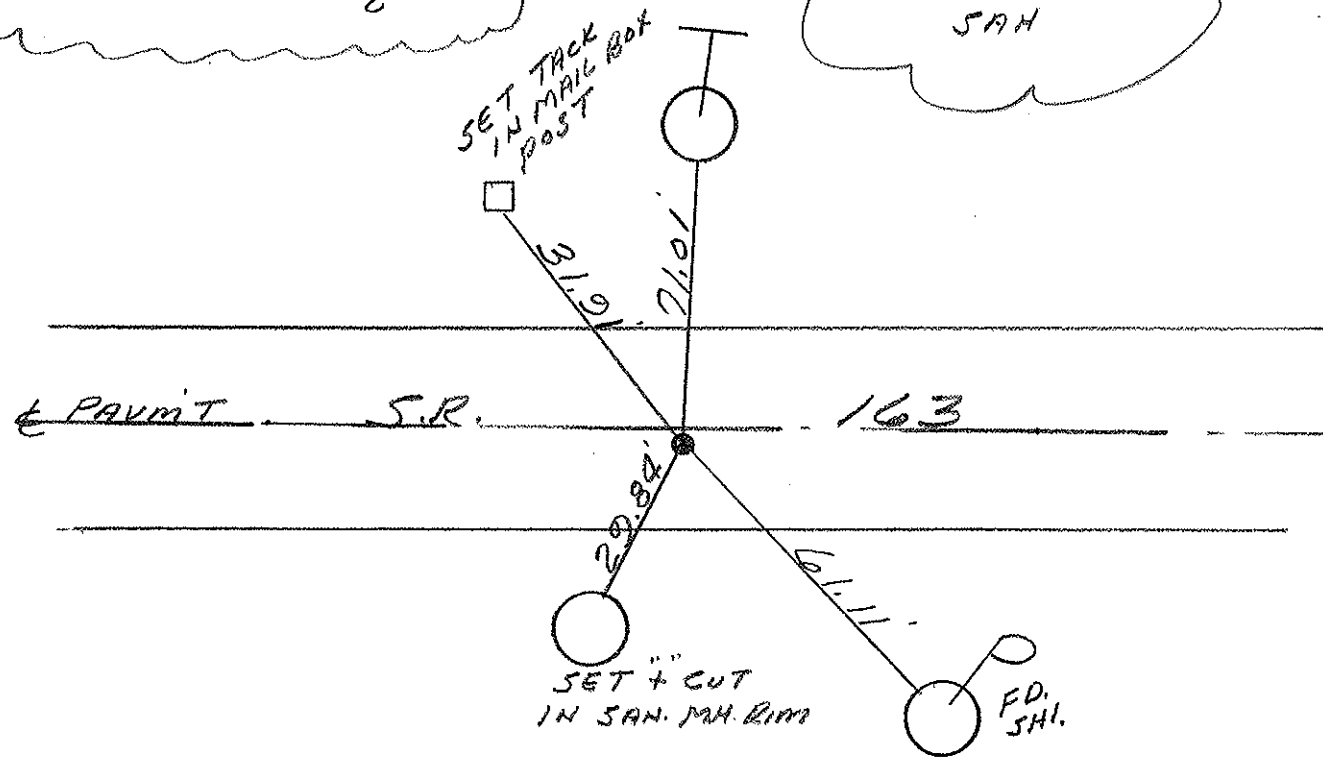

SET 1/2" CUT IN SAN. MH. RIM

FD. SHI.

O.D.O.T. DISTRICT 2 SURVEY OFFICE

PERSONNEL

REFERENCE NO. 80

SHEET 3/ OF

NOTES Cronin

DRAWN 7/06/88

H.C. RIPPLE

DATE 5/24/90

R.C. BARBOUR

WEATHER Cloudy

Geyman

TEMP. 70°

ROUTE #163

COUNTY Ottawa

TOWNSHIP Salem

SECTION 3

T 6 N R 15 E

TYPE MONUMENT Set P.K. & Washer
 ON SURFACE - BELOW Small R/R spike 1 1/2" down
 LEFT - ℄ PAV'T. - RIGHT ℄ PAV'T.
 TO EDGE PAVEMENT
 S.L.M. Sta. 120 + 30.08

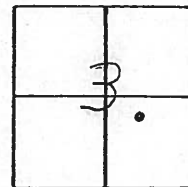

P.C.
120 + 30.08
Small R/R spike 1 1/2" down

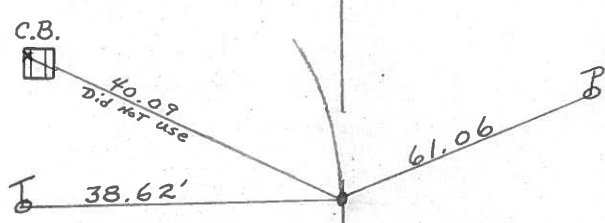

℄ R/W or SUR. ??

PERSONNEL TITLE PERSONNEL TITLE

COUNTY Ottawa DATE March 1972

S. R. 163 WEATHER

SEC Sak Harbor-East TEMP.

DESCRIPTION sec 3 salem Twp JOB NO.

LEFT

CENTER LINE

RIGHT

P.T.
125+50.71
Small R.R. spk.

82

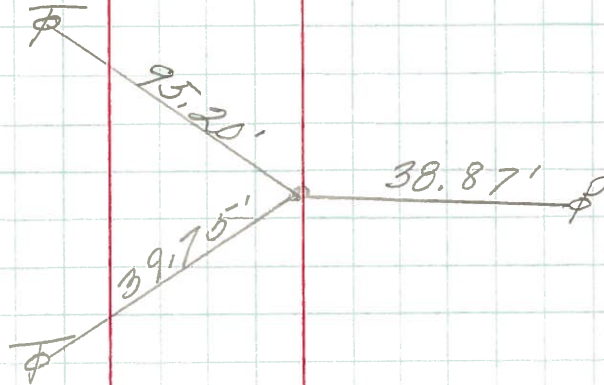

P.I.
122+90.71
 $\Delta = 6^{\circ}56'30''$ Lt.
Small R. R. spk.

81

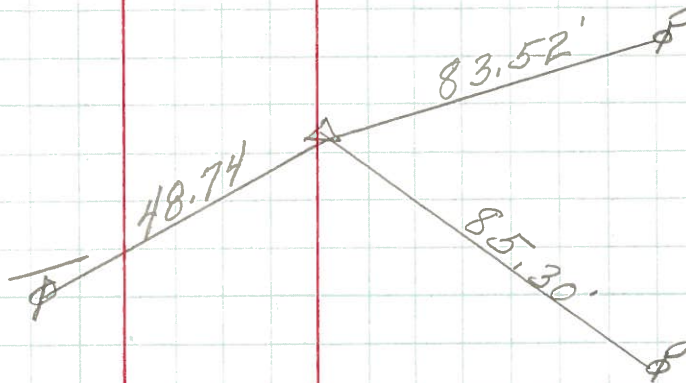

C.B.

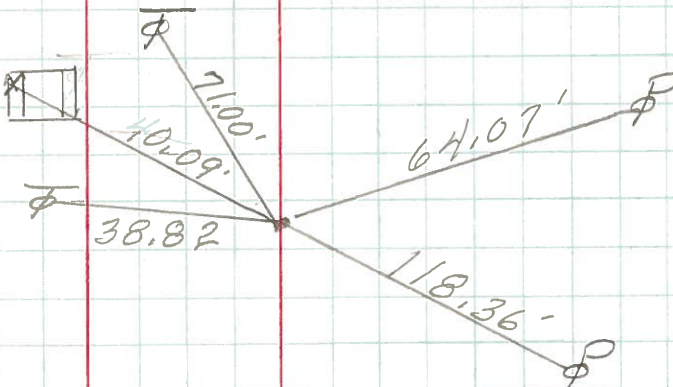

R.C.
120+30.08
Small R. R. spk.

80

PERSONNEL TITLE PERSONNEL TITLE

Schneider _____ Potts _____
Mosser _____ _____
Barbour _____ _____
Redding _____ _____

COUNTY Ottawa DATE Aug. 1968

S. R. 163 WEATHER _____

SEC. Oak Harbor-East TEMP. _____

DESCRIPTION Ties for Control Points JOB NO. _____

LEFT CENTER LINE RIGHT

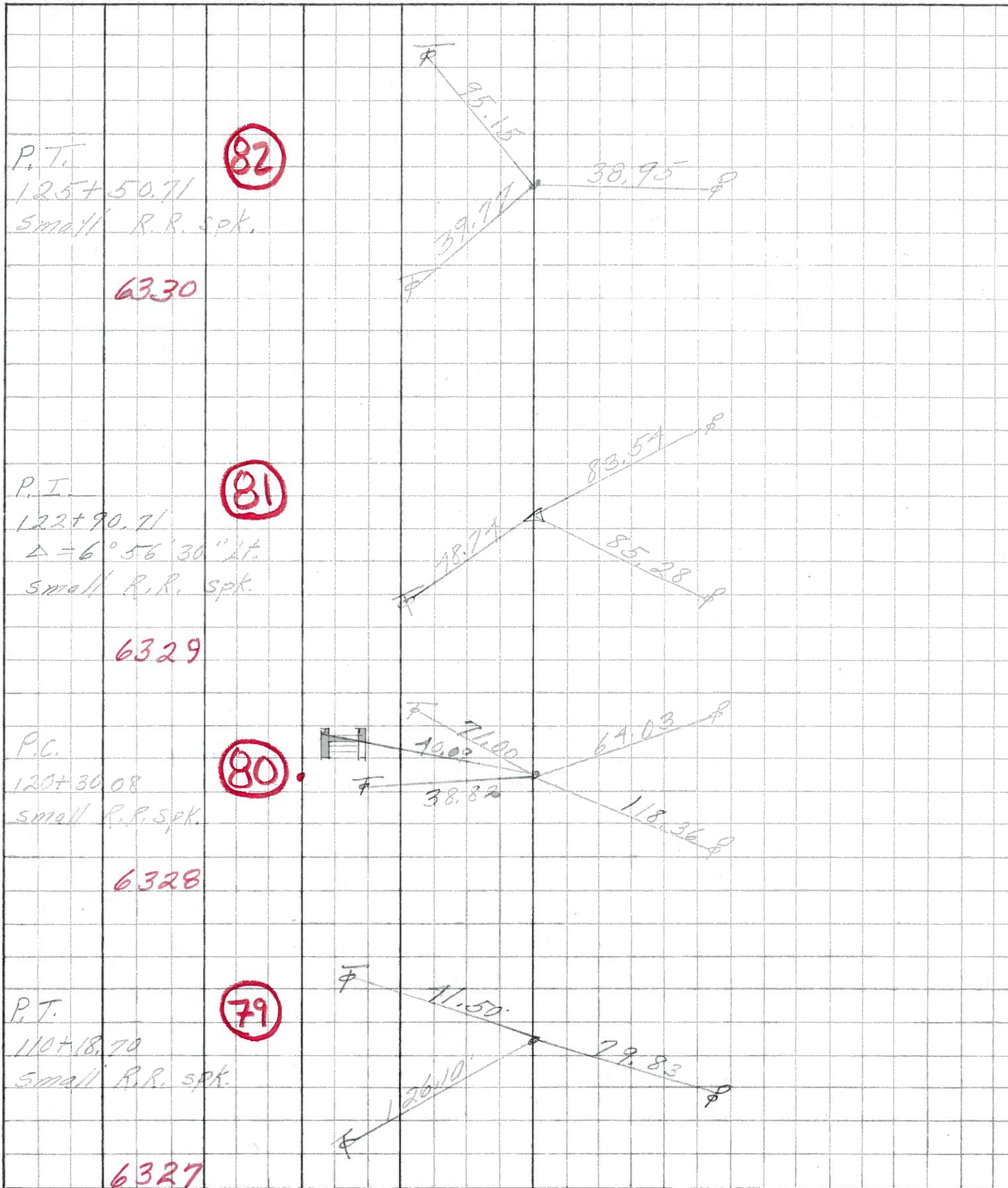

PERSONNEL	TITLE	PERSONNEL	TITLE	COUNTY	DATE
KraBill				OTTAWA	FEB. 19, 1964
Kowaleski				S. R. #163	WEATHER
Jayman				SEC. E2 (pt)	TEMP.
Bruggeman					

DESCRIPTION OAK Harbor EAST JOB NO. _____

