

O.D.O.T. DISTRICT 2 SURVEY OFFICE (USE ONLY)

PERSONNEL _____ REFERENCE NO. 112 SHEET 5 OF 14
 NOTES CANTERBURY DATE 6/16/09 ROUTE SR 163
 H.C. HUSS WEATHER FAIR COUNTY OTTAWA
 R.C. CANTERBURY TEMP. 78° TOWNSHIP ERIE
 _____ SECTION 34
 _____ T 7 N R 16 E

TYPE MONUMENT 3/4" IPIN IN CONC.
 ON SURFACE - ~~BELOW~~ ON _____
 LEFT - ☉ PAV'T - ~~RIGHT~~ 3.5'
7.3' TO LT EDGE PAVEMENT
 S.L.M. _____ 1156+30

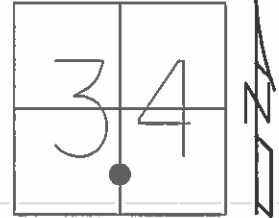

GRID: NORTHING: - _____ EASTING: - _____

NOTE:
 STA. 165+32 PLAN
 POINT IS LOCATED
 UNDER SR 2 OVERPASS

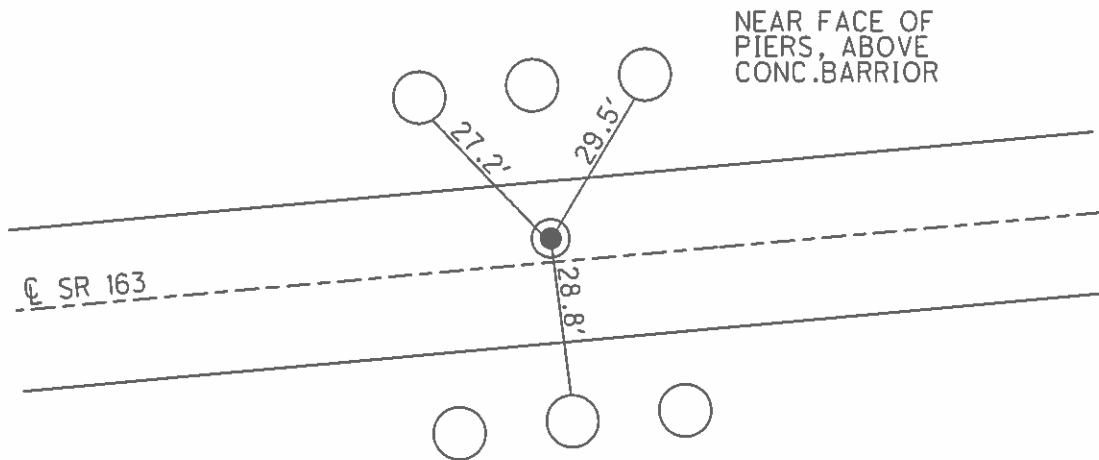

O.D.O.T. DISTRICT 2 SURVEY OFFICE (USE ONLY)

PERSONNEL	REFERENCE NO.	<u>112</u>	SHEET	<u>5</u>	OF	<u>14</u>
NOTES	<u>CANTERBURY</u>	DATE	<u>6/16/09</u>	ROUTE	<u>SR 163</u>	
H.C.	<u>HUSS</u>	WEATHER	<u>FAIR</u>	COUNTY	<u>OTTAWA</u>	
R.C.	<u>CANTERBURY</u>	TEMP.	<u>78°</u>	TOWNSHIP	<u>ERIE</u>	
				SECTION	<u>34</u>	
				T <u>7</u> N	R <u>16</u> E	

TYPE MONUMENT 3/4" IPIN IN CONC.
 ON SURFACE - ~~BELOW~~ ON _____
 LEFT - ☉ PAV'T - ~~RIGHT~~ 3.5'
7.3' TO LT EDGE PAVEMENT
 S.L.M. 1156+30, (165+32 PLAN)

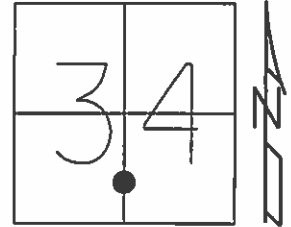

Grid: Northing: _____ Easting: _____

NOTE:
 POINT IS LOCATED
 UNDER SR 2 OVERPASS

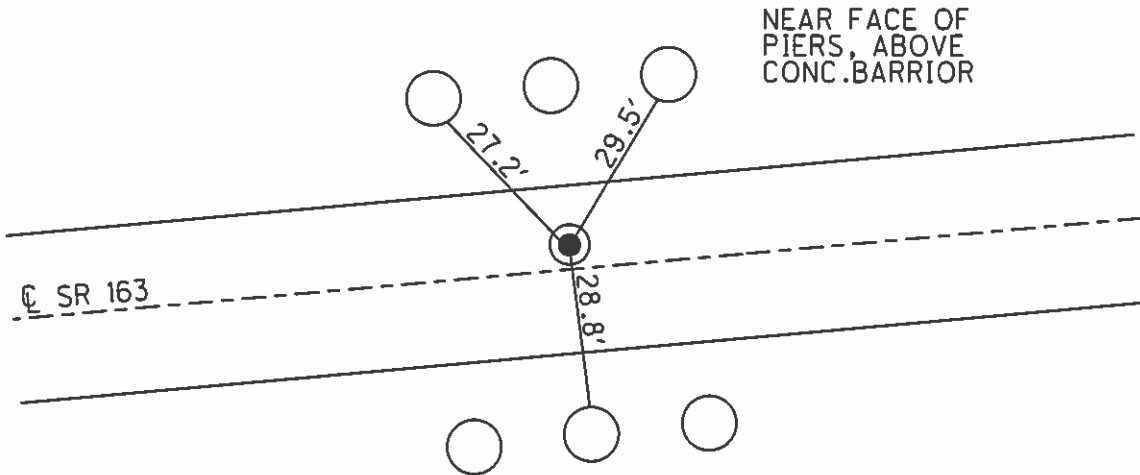

O.D.O.T. DISTRICT 2 SURVEY OFFICE

PERSONNEL _____

REFERENCE NO. 111 & 112

SHEET 4 OF 16

NOTES Loehrke

H.C. Rousos

DATE 9-2-95

ROUTE S.R. 163

R.C. CANTERBURY

WEATHER FAIR

COUNTY OTTAWA

TEMP. + 85°

TOWNSHIP ERIC

SECTION 34

T 7 N R 16 E

TYPE MONUMENT A - Man Box B - Set 3/4" Rod in Concrete
7-8-96

ON SURFACE - BELOW 4"

LEFT - & PAV'T. - RIGHT 4.8' Lt / 3' Rt

S.B. TO Lt EDGE PAVEMENT

S.L.M. 1155+40 / 1156+30

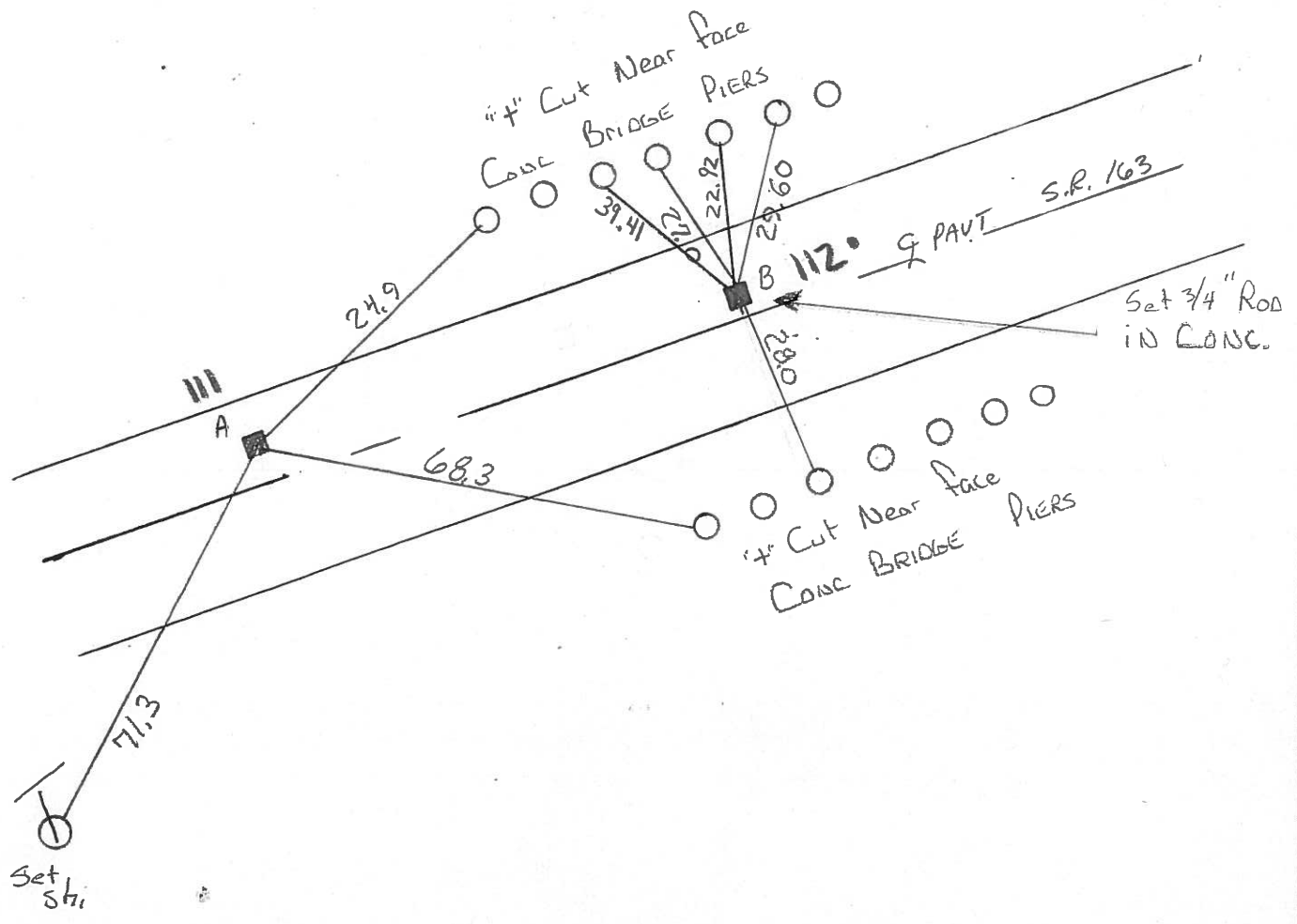
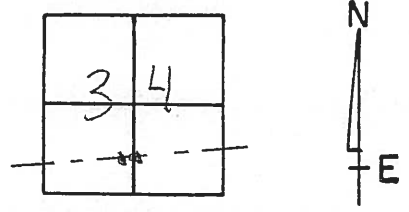

O.D.O.T. DISTRICT 2 SURVEY OFFICE

PERSONNEL

REFERENCE NO. 112 SHEET OF

NOTES CROWIN
H.C. RIPPLE
R.C. BARBOUR
GEYMAN

DATE 9/11/85
WEATHER SUNNY
TEMP. 65°

ROUTE #163
COUNTY OTTAWA
TOWNSHIP ERIE
SECTION 34
T7 N R 16 E

TYPE MONUMENT Mon Box
ON SURFACE - BELOW BELOW SURFACE
LEFT - PAV'T. - RIGHT
 TO EDGE PAVEMENT
S.L.M.

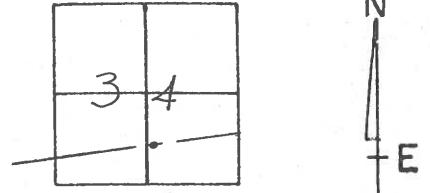

1156+20 (S.L.M.)
ctr. of Mon. Box & E. Pin??

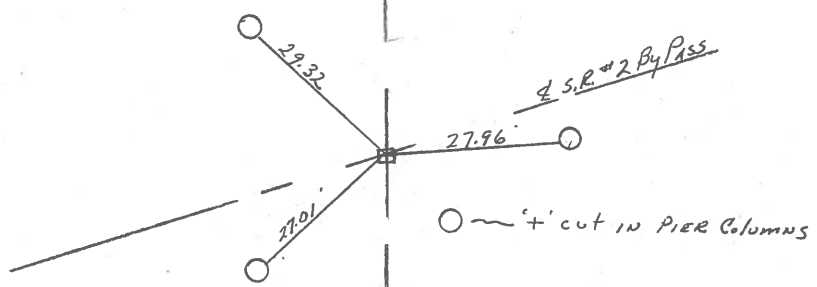

PERSONNEL	TITLE	PERSONNEL	TITLE
Schneider			
Mosser			
Barbour			

COUNTY Ottawa DATE 6-3-69
 S. R. 163
Old Route 2
East of Port Clinton WEATHER Cloudy
 SEC. 0.00 - 4.30 TEMP. 55°

DESCRIPTION Ties for control points JOB NO. _____
 LEFT CENTER LINE RIGHT

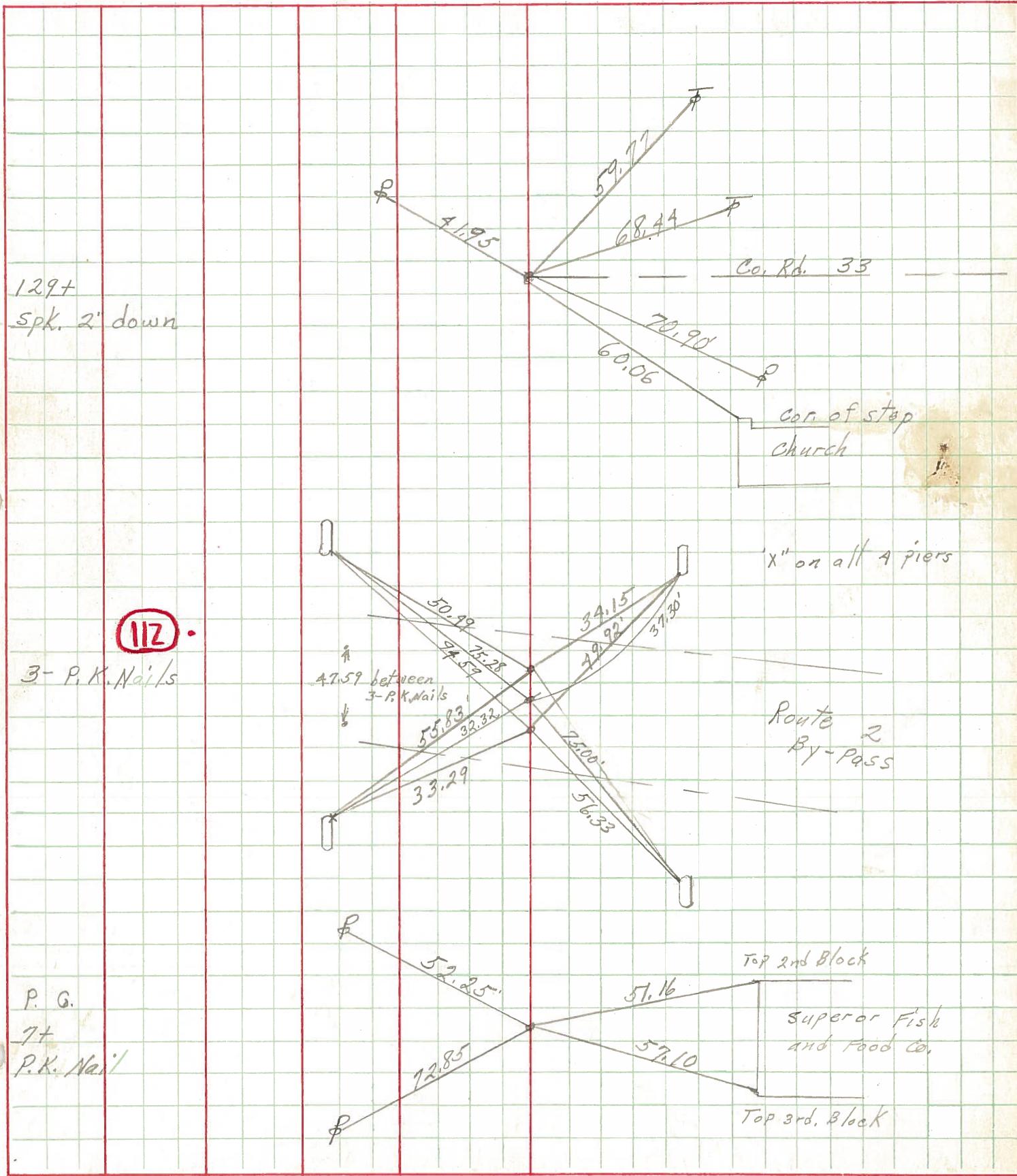

129+
 Spk. 2' down

112

3- P.K. Nails

P. G.
 7+
 P.K. Nail

Co. Rd. 33

con of step
 Church

"X" on all 4 piers

Route 2
 By-Pass

Top 2nd Block

Superior Fish
 and Food Co.

Top 3rd. Block

PERSONNEL	TITLE	PERSONNEL	TITLE	COUNTY	DATE	WEATHER	TEMP.
				Ottawa	5-8-69	cloudy-windy	60°
				S. R. 163			
				SEC. 34			

DESCRIPTION Erie Twp. JOB NO. _____

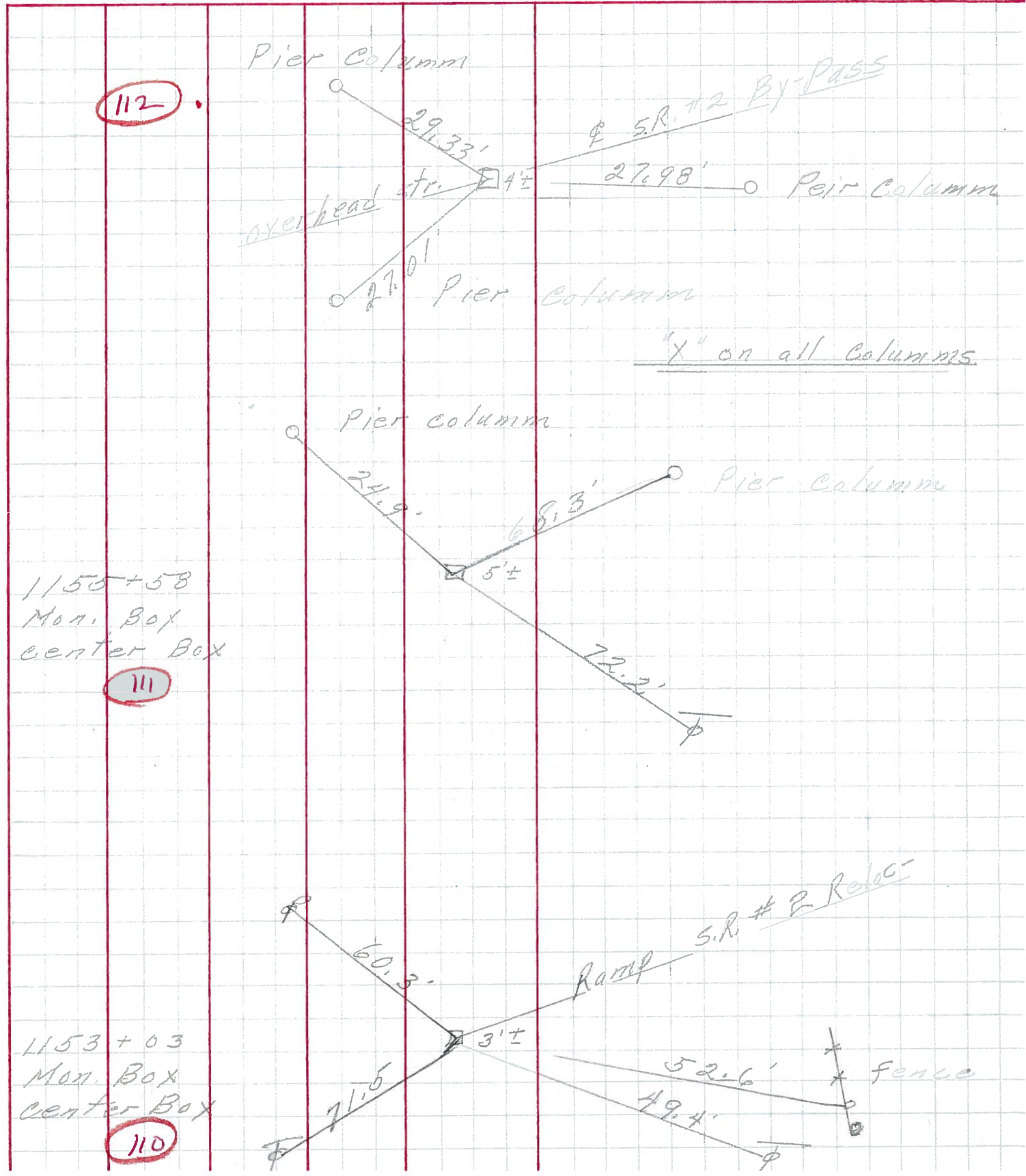

PERSONNEL	TITLE	PERSONNEL	TITLE	COUNTY	DATE
Schneider		Potts		Ottawa	9-3-68
Mosser				S. R. 163	WEATHER Fair
Barbour				SEC. Oak Harbor - East	TEMP. 80°
Redding					

DESCRIPTION Ties for Control Points JOB NO. _____

