

O.D.O.T. DISTRICT 2 SURVEY OFFICE (USE ONLY)

PERSONNEL

REFERENCE NO. 123 A

SHEET 4 OF 27

NOTES CRONIN

DATE 6/25/80

ROUTE SR 163

H.C. RIPPLE

WEATHER SUNNY/HOT

COUNTY OTTAWA

R.C. GEYMAN/SCHNEIDER
MOSER/BARBOUR

TEMP. 81°

TOWNSHIP PORTAGE

DWG BY NIESE

PID _____

SECTION 31

T 6 N R 17 E

TYPE MONUMENT N/A

ON SURFACE - ~~BELOW~~ ON

OFFSET ℄ PAVEMENT _____ LT : RT

_____ TO _____ EDGE PAVEMENT

STATION: 1322+94

HORIZ.DATUM: _____ GEOID: _____

GRID: NORTHING: _____ EASTING: _____

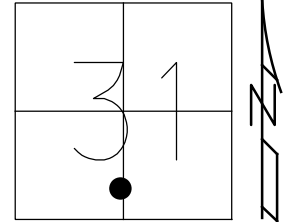

DIST.123A-124 = 10.85'

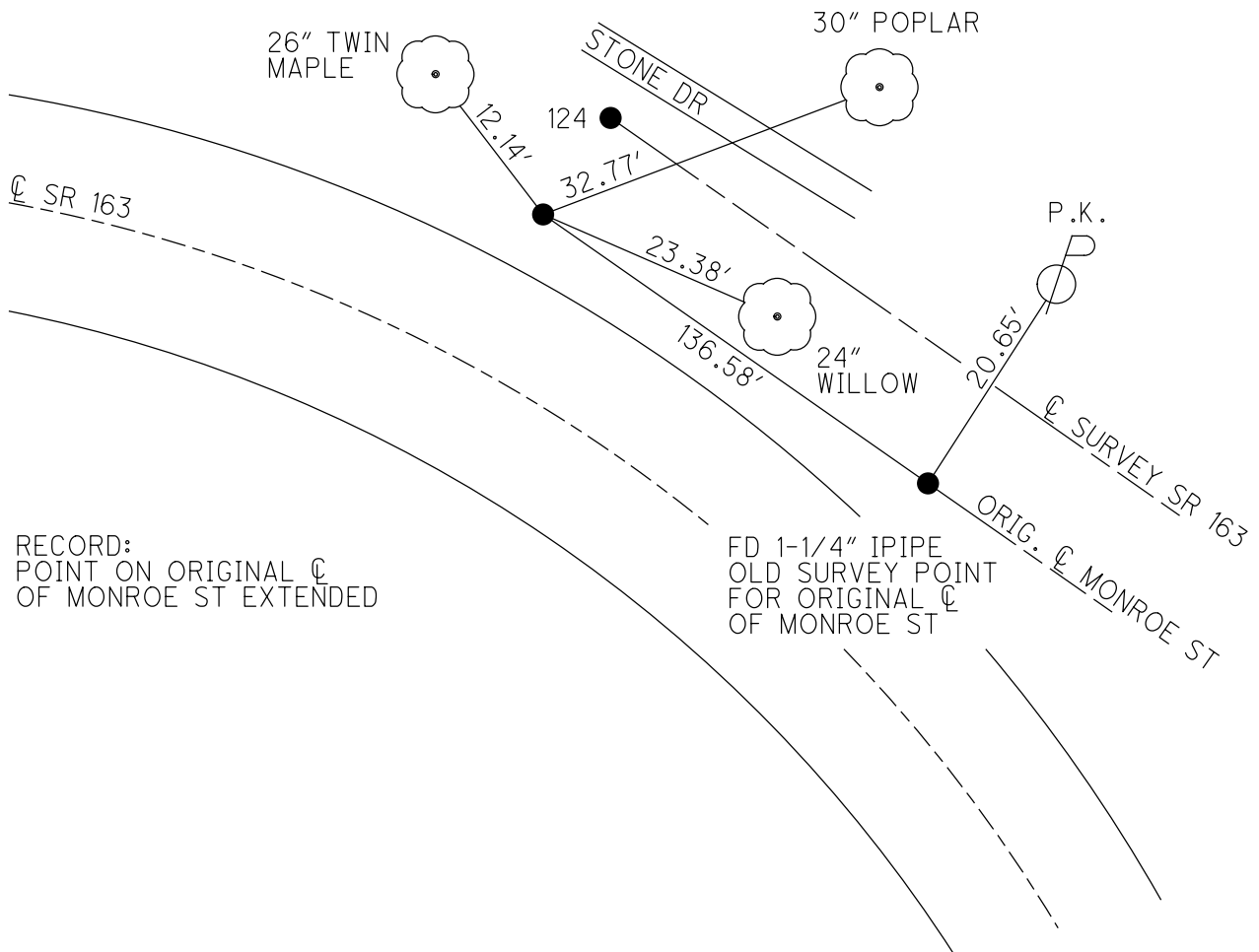

County Ottawa S.R. # 163

Township Portage

Section City of Port Clinton

T 7 N, R E

Personnel RONIN ✓ SCHNEIDER

RIPPLE ✓ MOSSER

GEYMAN ✓ BARBOUR ✓

28

Date 6/25/80

Weather sunny-hot-humid

Temp. 81°

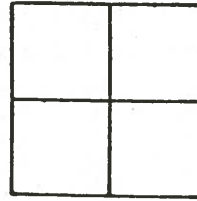

124

9/13/85

IF POSSIBLE THESE POINTS WILL HAVE
TO BE RESET THE HARD WAY

P.I

$67^{\circ}09'00''$ Rt. Meas
 $\Delta = 67^{\circ}09'45''$ Rt. Plan

223 + 47.15

Set form pin - Used delta &

@ 205 + 1424 f' intersected
this line with a line parallel
10' ^{EA} westerly of the original
& of Monroe Street extended

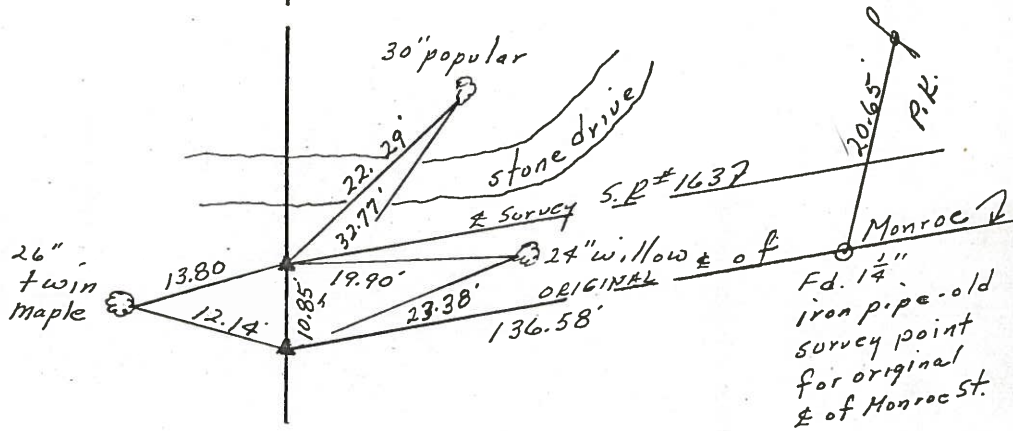

E R/W S.R. #163

PERSONNEL	TITLE	PERSONNEL	TITLE	COUNTY	DATE
				<u>Ottawa</u>	<u>3-27-72</u>
				S. R. <u>163</u>	WEATHER <u>Fair</u>
				SEC. <u>36 & 6</u>	TEMP. <u>40°</u>
DESCRIPTION	<u>Erie & Portage Twp.</u>			JOB NO.	
	LEFT	CENTER LINE	RIGHT		

223 + 47.15
 (124) •

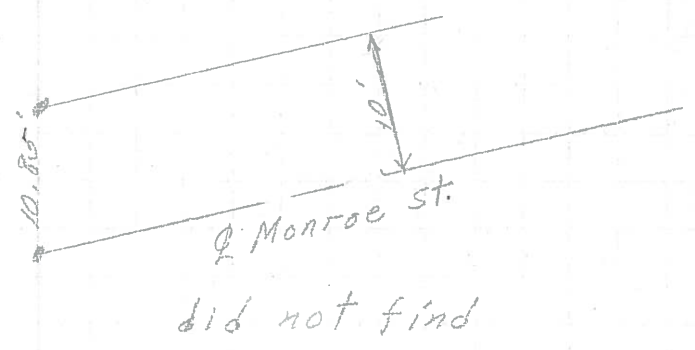

P.I.
 205 + 14.24
 $\Delta = 7^{\circ} 57' 30''$ Rt.
 124 (123)

△ did not find

194 + 13.3
 123

-----○----- Port Clinton Corp. Line

P.I.
 180 + 67.52
 $\Delta = 9^{\circ} 33'$ Lt.
 (122)

△ did not find