

O.D.O.T. DISTRICT 2 SURVEY OFFICE (USE ONLY)

PERSONNEL _____ REFERENCE NO. 126 B SHEET 6 OF 22
 NOTES MOSEER DATE 9/30/11 ROUTE SR 163
 H.C. LUMBREZER WEATHER CLOUDY COUNTY OTTAWA
 R.C. HARBAUGH TEMP. 55° TOWNSHIP PORTAGE
 _____ SECTION 5
 _____ T 6 N R 17 E

TYPE MONUMENT SET MAG/WASHER
 ON SURFACE - ~~BELOW~~ ON
~~LEFT~~ - Q PAV'T - RIGHT 6.8'
13.0' TO RT EDGE PAVEMENT
 S.L.M. 1373+86.85
 GRID: NORTHING: 673244.106 EASTING: 1851112.589

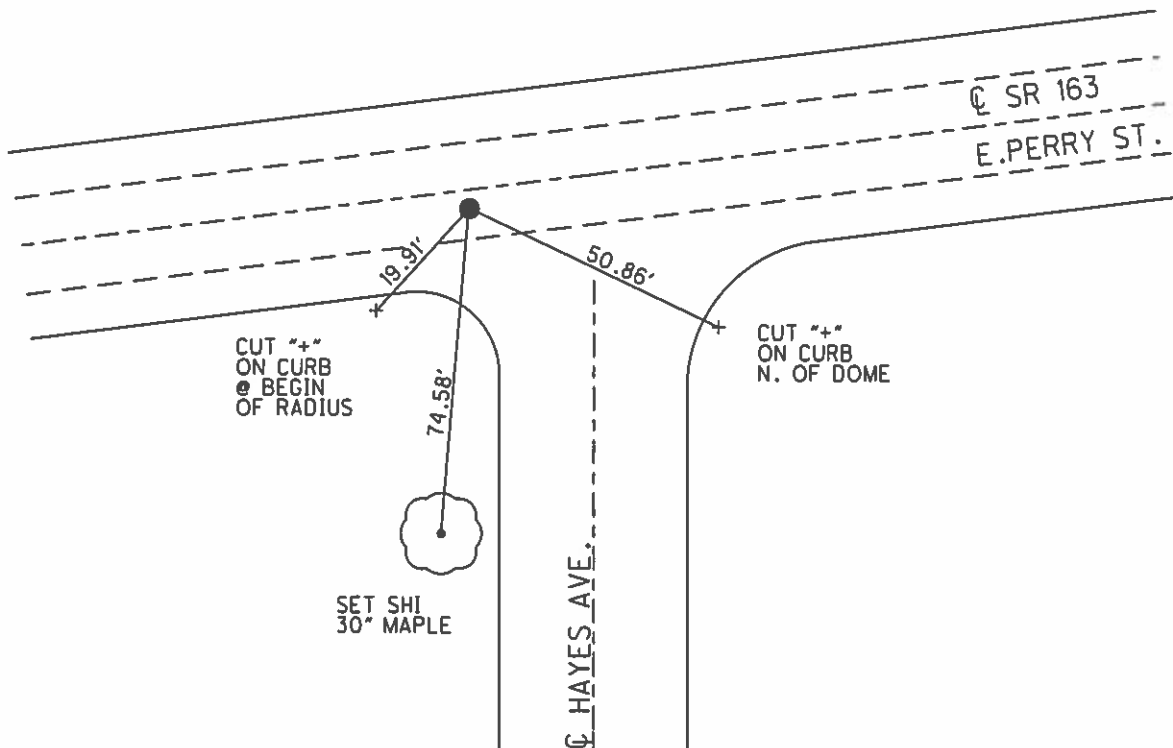
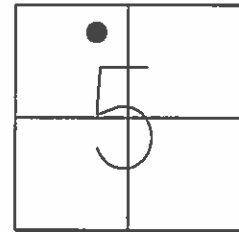

PERSONNEL TITLE PERSONNEL TITLE

COUNTY Ottawa DATE 2/26/58

S. R. #2 WEATHER

SEC. Port Clinton TEMP.

DESCRIPTION LEFT CENTER LINE RIGHT JOB NO.

SE #2 E 163 E Lincoln St.
34+91.80 Mon. Box.

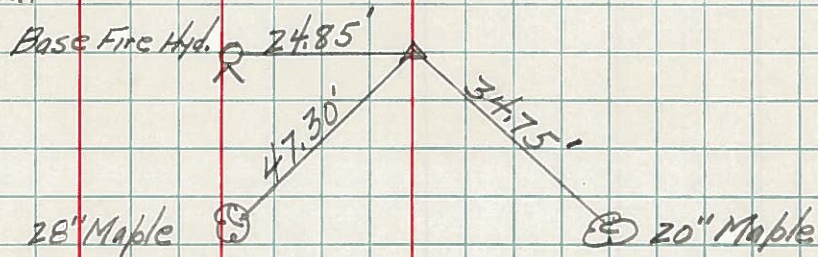

SE #2 E 163 E Hayes St. "X" conc. base st. sign
39+81.80 Mon. Box

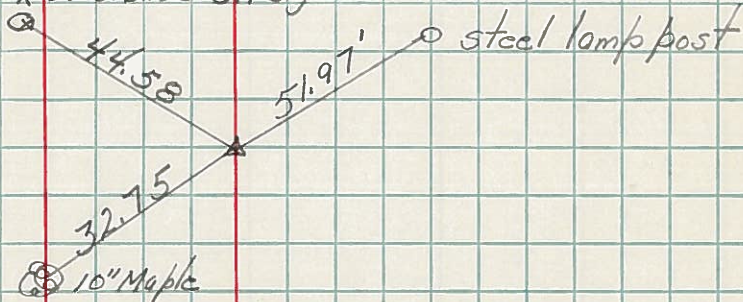

SE #2 E 163 E Elm St.
42+42.40 Mon. Box

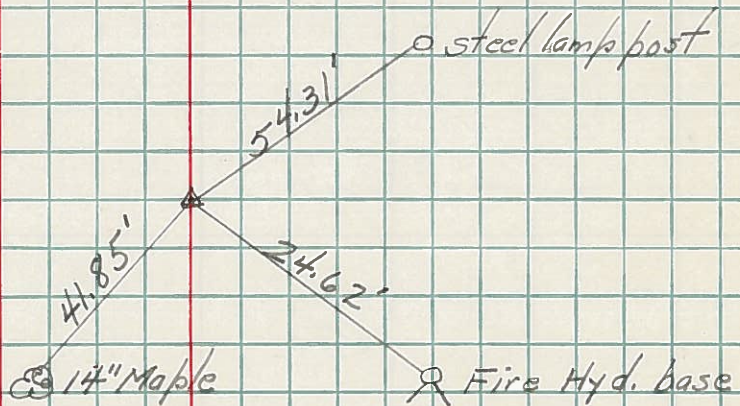

PERSONNEL TITLE PERSONNEL TITLE

COUNTY Ottawa

DATE 5/27/54

SAMP

S. R. SR # 2

WEATHER Clear

SEC. CITY of PT Clinton

TEMP.

DESCRIPTION

MONUMENT LOCATION

JOB NO.

LEFT

CENTER LINE

RIGHT

