

O.D.O.T. DISTRICT 2 SURVEY OFFICE (USE ONLY)

PERSONNEL _____ REFERENCE NO. 133 C SHEET 12 OF 66
 NOTES MOSER DATE 5/5/11 ROUTE SR 163
 H.C. MOSER WEATHER SUNNY COUNTY OTTAWA
 R.C. LUMBREZER TEMP. 60° TOWNSHIP DANBURY
 DWG BY NIESE PID 107060 SECTION 4-21

TYPE MONUMENT " IPIN

~~ON SURFACE~~ - BELOW 8"

OFFSET CL PAVEMENT 15.7' RT : RT

4.5' TO RT EDGE PAVEMENT

STATION: 1709+21

HORIZ.DATUM: NAD83(2011) GEOID: 2012A

GRID: NORTHING: 679342.272 EASTING: 1883275.004

NOTE:
THIS MAP IS FOR ODOT PURPOSES ONLY
TO INDEX REFERENCE TIES, AND DOES NOT
REPRESENT TRUE LAND SUBDIVISION.

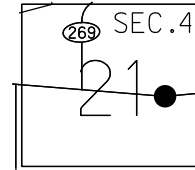

RECORD: P.I.
 $\Delta = 16^\circ 38' \text{ LT}$
 STA. 306+27.45
 1983 PLAN
 $\Delta = 16^\circ 37' 33'' \text{ LT}$
 $D = 6^\circ 59' 48''$
 $R = 818.89'$
 $T = 119.65'$
 $L = 237.62'$
 $E = 8.70'$
 $C = 236.79'$
 FD IPIN
 1995
 8" DOWN
 SV107
 4/23/10, KPM

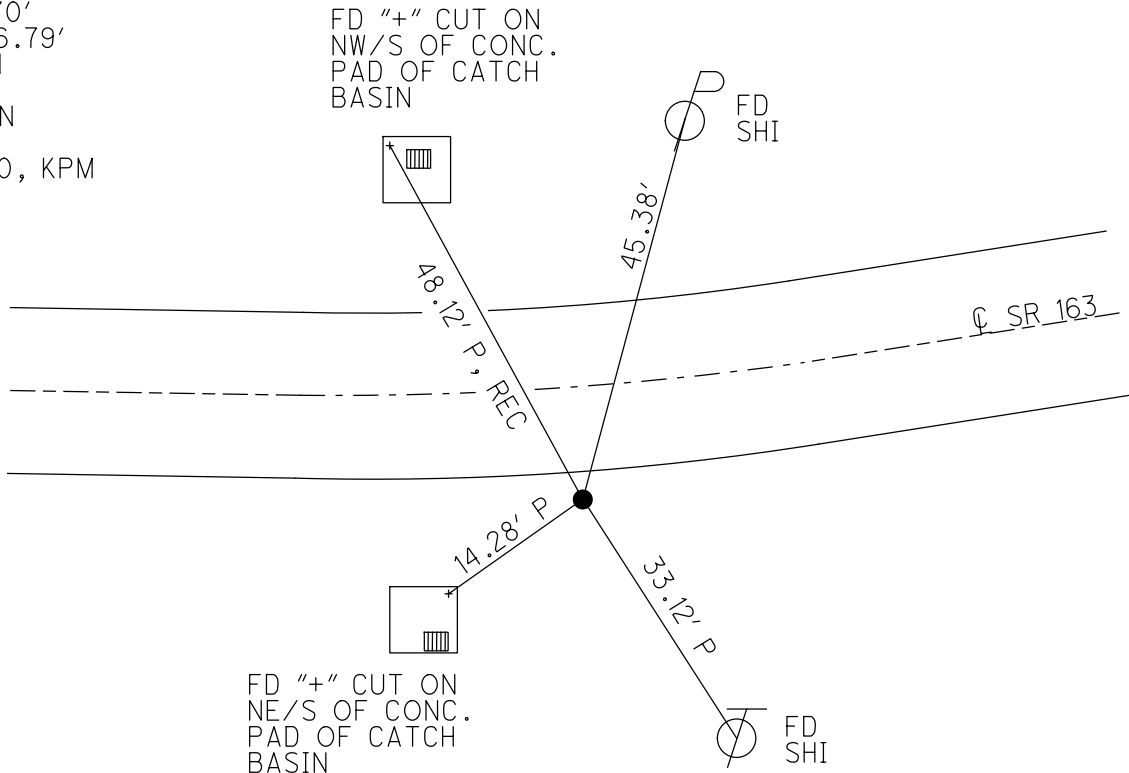

O.D.O.T. DISTRICT 2 SURVEY OFFICE (USE ONLY)

PERSONNEL	REFERENCE NO.	133 C	SHEET	12	OF	63
NOTES	MOSE <td>DATE</td> <td>5/5/11</td> <td>ROUTE</td> <td>SR 163</td> <td></td>	DATE	5/5/11	ROUTE	SR 163	
H.C.	MOSE <td>WEATHER</td> <td>SUNNY</td> <td>COUNTY</td> <td>OTTAWA</td> <td></td>	WEATHER	SUNNY	COUNTY	OTTAWA	
R.C.	LUMBREZER	TEMP.	60°	TOWNSHIP	DANBURY	
				SECTION	4-21	

TYPE MONUMENT 3/4" IPIN
~~ON SURFACE~~ - BELOW 8"
~~LEFT~~ - CL PAV'T - RIGHT 15.7'
4.5' TO RT EDGE PAVEMENT
 S.L.M. 1706+30.17

NOTE:
THIS MAP IS FOR ODOT PURPOSES ONLY
TO INDEX REFERENCE TIES, AND DOES NOT
REPRESENT TRUE LAND SUBDIVISION.

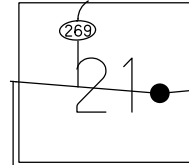

GRID: NORTHING: 679342.272 EASTING: 1883275.004

RECORD: P.I.
 $\Delta = 16^\circ 38' \text{ LT}$
 1983 PLAN
 STA. 306+27.45
 FD IPIN UNDER
 STONE BERM
 1995
 FD IPIN
 8" DOWN
 SV107
 4/23/10, KPM
 STA. 1706+30.17
 $\Delta = 16^\circ 37' 33'' \text{ LT}$
 $D = 6^\circ 59' 48''$
 $R = 818.89'$
 $T = 119.65'$
 $L = 237.62'$
 $E = 8.70'$
 $C = 236.79'$
 C.B. = N 84° 21' 36" E
 9/14/00

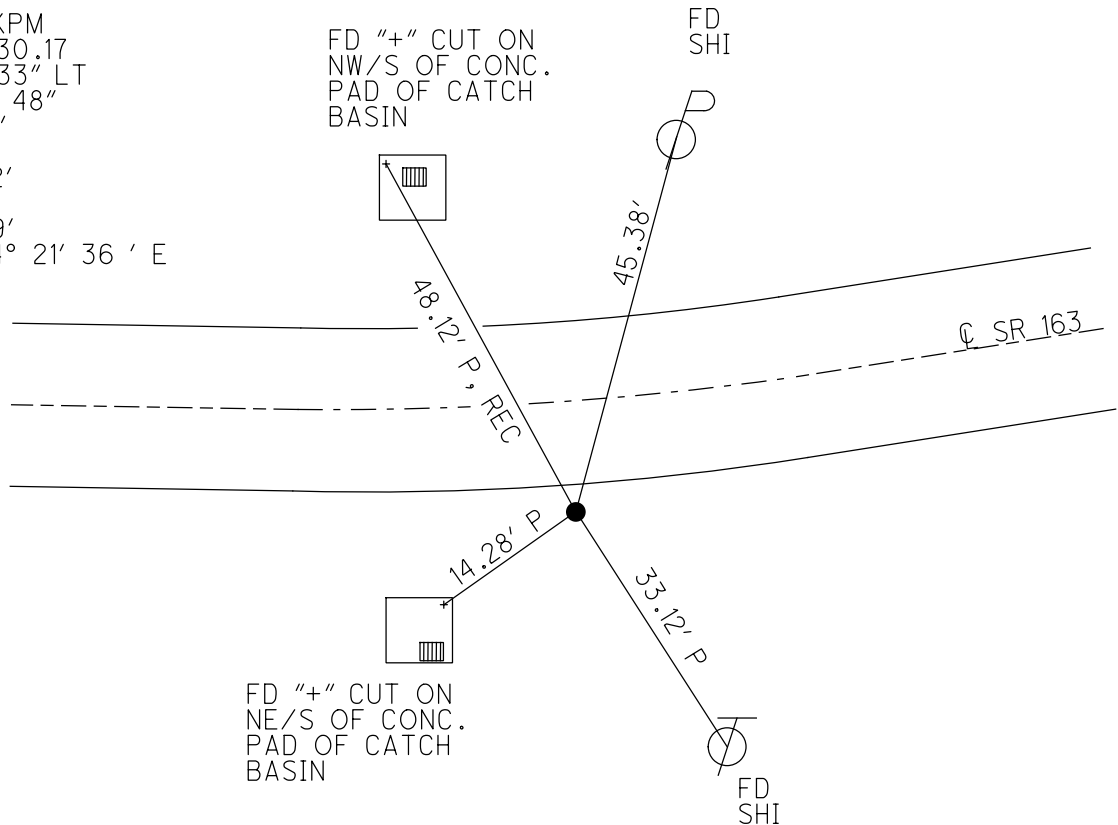

O.D.O.T. DISTRICT 2 SURVEY OFFICE (USE ONLY)

PERSONNEL _____ REFERENCE NO. 133 C SHEET 12 OF 63

NOTES MOSER DATE 5/5/11 ROUTE SR 163

H.C. MOSER WEATHER SUNNY COUNTY OTTAWA

R.C. LUMBREZER TEMP. 60° TOWNSHIP DANBURY

SECTION 4-21

TYPE MONUMENT 3/4" IPIN

~~ON SURFACE~~ - BELOW 8"

~~LEFT~~ - CL PAV'T - RIGHT 15.7'

4.5' TO RT EDGE PAVEMENT

S.L.M. 1709+21

Grid: Northing: 679342.2717 Easting: 1883275.0037

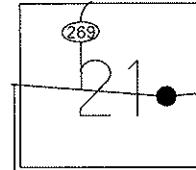

1983 RECORD
P.I. $\Delta = 16^\circ 38'$ LT. (PLAN)
STA. 306+27.45

FD IPIN, 4-6" OFF
E.B. 8" DOWN
GPS, SV107
4/23/10, KPM

NOTE: 1995
POINT IS UNDER
STONE BERM

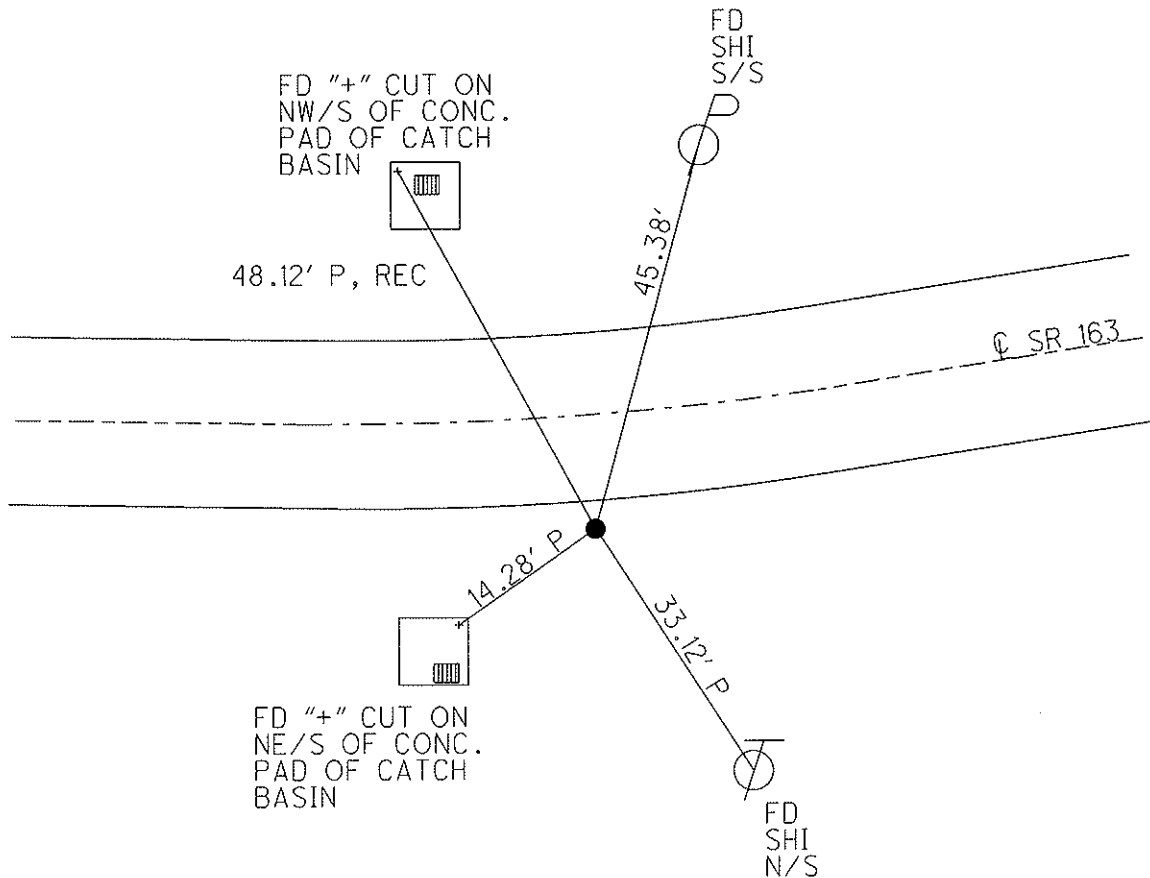

O.D.O.T. DISTRICT 2 SURVEY OFFICE

PERSONNEL _____

REFERENCE NO. 133-C

SHEET 7 OF 52

NOTES CANTERBURY

H.C. LOEHRKE

DATE 5-17-95

ROUTE S.R. 163

R.C. ROUSOS

WEATHER CLOUDY

COUNTY OTTAWA

TEMP. +70

TOWNSHIP DANBURY

SECTION _____

T _____ R _____

TYPE MONUMENT 3/4" IRON PIN

~~ON SURFACE~~ - BELOW 6"

~~LEFT~~ - CL PAV'T. - RIGHT 15.7' RT ♀

4.5' RT TO RT. EDGE PAVEMENT

S.L.M. 1709 + 21

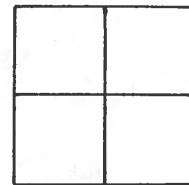

1983 RECORD
P.I. Sta 306+27.45
Δ = 16°-38' Lt (PLAN)

NOTE: POINT IS UNDER STONE BERM.

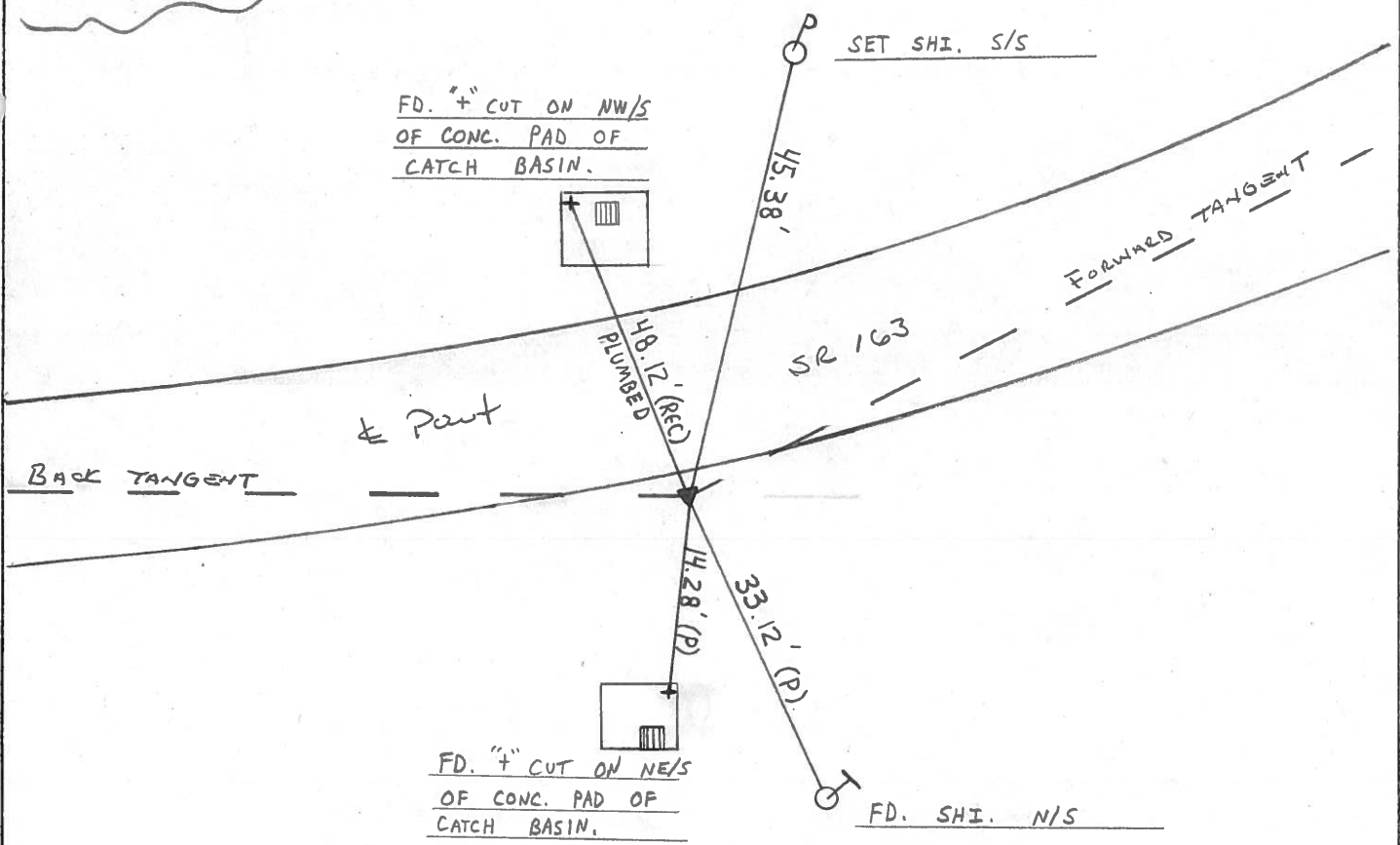

FD. "4" CUT ON NW/S
OF CONC. PAD OF
CATCH BASIN.

FD. "4" CUT ON NE/S
OF CONC. PAD OF
CATCH BASIN.

SET SHI. S/S

FD. SHI. N/S

FORWARD TANGENT

SR 163

E Part

BACK TANGENT

48.12' (REC)
PLUMBED

33.12' (P)

14.28' (P)

45.38'

Q.D.O.T. DISTRICT 2 SURVEY OFFICE

SHEET 6 OF

County Ottawa S.R. #163

Date 11/21/83

Township Danbury

Weather sunny-windy

Section _____

Temp. 50°

T-N, R-E

Personnel Cronin

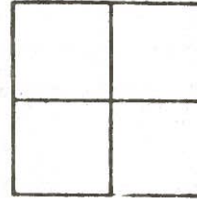

Ripple

Geyman

Barbour

#133-C



Plan
P.I. $\Delta = 16^{\circ}38'14''$
306 + 27.45
Fd. I. Pin 3" below surface
3 Rt. Sly. E.P.

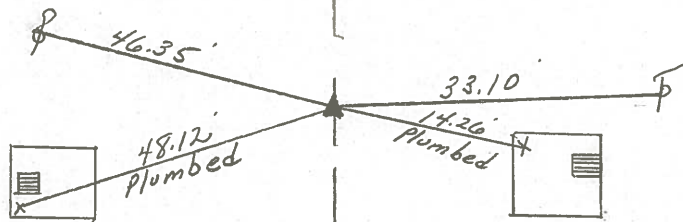

* S.R. #163 *

PERSONNEL	TITLE	PERSONNEL	TITLE	COUNTY	DATE
Schneider				Ottawa	6-9-71
Nosser				S. R. 163	WEATHER
Barbour				SEC. 4	TEMP.
Geyman					
DESCRIPTION		S.R. # 269	East	JOB NO.	
	LEFT	CENTER LINE	RIGHT		

P.I. **133C**
 306 + 27.45
 3.5' off edge Parmit.
 Iron Pin 3" down

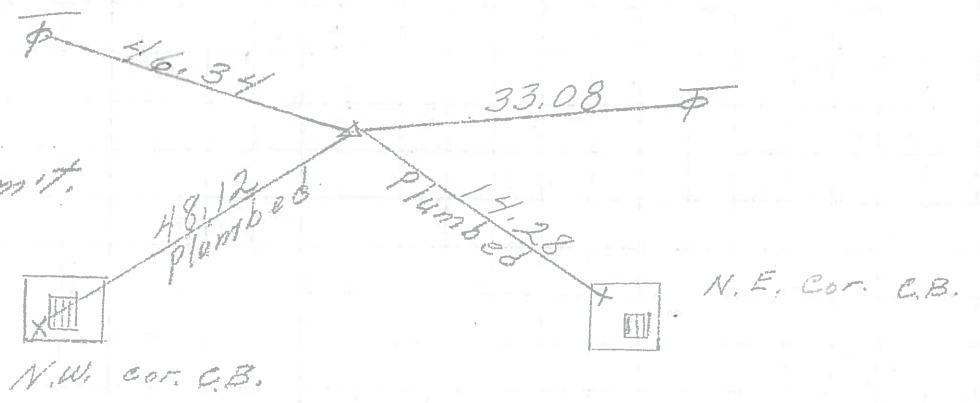

P.I. **133B**
 294 + 02.70
 3" down
 small spk.

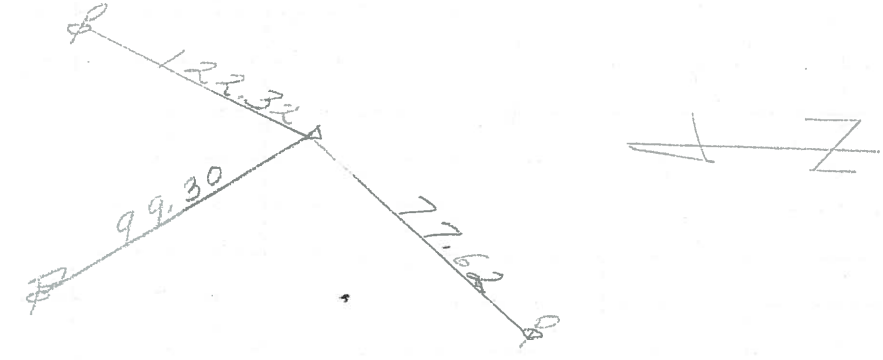

P.I. **133A**
 282 + 81.5
 small R.R. spk.

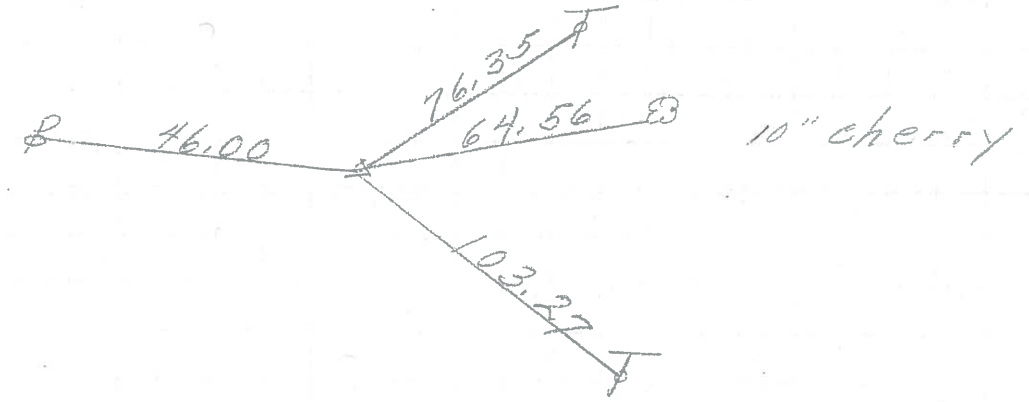

P.O.T. **133**
 276 + 61.45

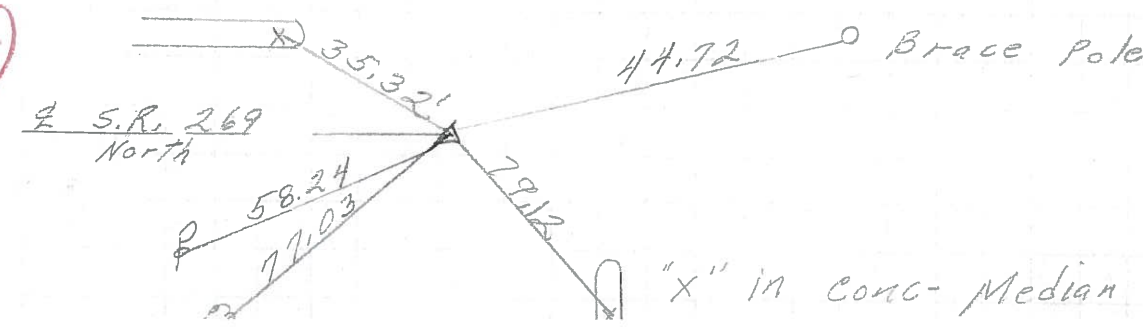

PERSONNEL	TITLE	PERSONNEL	TITLE	COUNTY	DATE
Schneider		Potts		Ottawa	9-5-68
Mosser				S. R. 163	WEATHER Fair
Barbour				SEC. S.R.#269 - East	TEMP. 80°
Redding					
DESCRIPTION	Ties for Control Points				JOB NO.

LEFT	CENTER LINE	RIGHT
P.I. 1334+08.23 P.K. Nail on surface 6371	28" Maple Cottonwood 27.37 83.70 92.22	Restaurant 2nd brick 91.03 74.75 cable pole
P.I. 315+27.53 P.K. Nail on surface All dist. Plumbed 6370	Brass pole 53.44 46.82	46.08 cable pole 19.60 church Rd. sign
P.I. 306+27.45 off Permit Iron Pin 6369	76.29 48.12 Plumbed 14.28	33.08 Cable pole N.W. Cor. C.B. N.E. Cor. C.B.
P.I. 294+02.70 P.K. Nail on surface 6368	122.32 99.30	77.62
P.I. small R.P. spk. 6367	75.97	76.35 64.56 10" cherry 103.32