

LOCATION PLAN
OTT-240-(0.07)(0.78)(2.67)
DANBURY TWP.- OTTAWA CO.
OHIO DEPARTMENT OF HIGHWAYS
1961

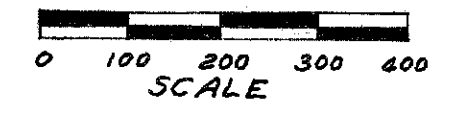

CURVE DATA
P.I. 2+48.58
A = 43° 45' LT.
D = 20° TAN 114.98
L = 218.29'
R = 286.08' E = 22.18'
P.C. 1+33.60

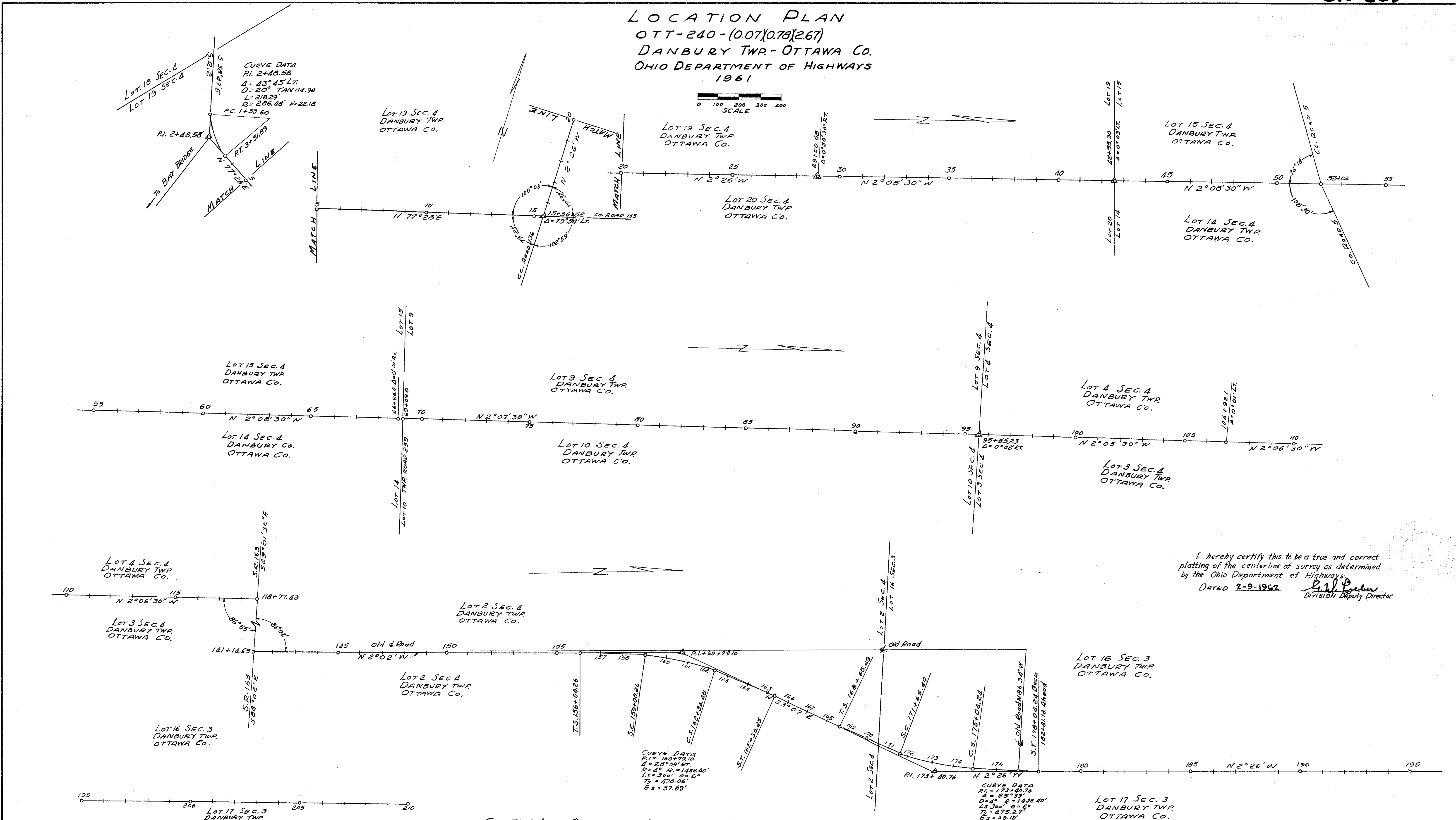
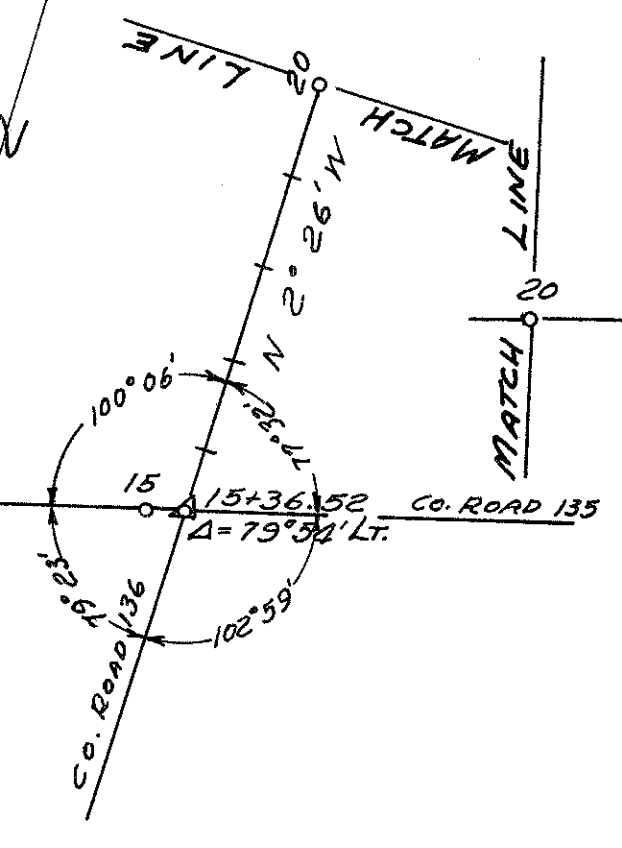
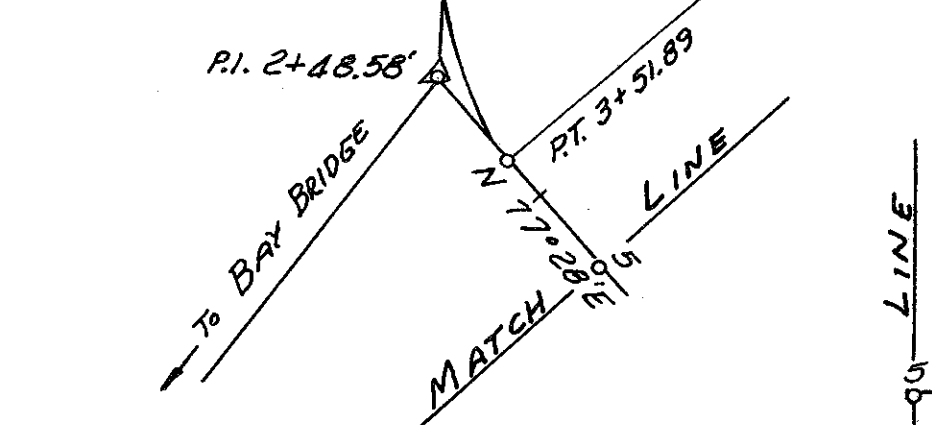

I hereby certify this to be a true and correct
platting of the centerline of survey as determined
by the Ohio Department of Highways.
DATED 2-9-1962
R. W. P...
Division Deputy Director

CENTER LINE REFERENCE MONUMENTS WILL BE SET AFTER CONSTRUCTION

60+00	65+00	70+00	75+00	80+00	85+00	90+00	95+00	100+00	105+00	110+00	115+00	120+00	125+00	130+00	135+00	140+00	145+00	150+00	155+00	160+00	165+00	170+00	175+00	180+00	185+00	190+00	195+00	200+00
21.3151.89	113+00	118+77.43	141+14.65	145	150	155	160	165	170	175	180	185	190	195	200	205	210	215	220	225	230	235	240	245	250	255	260	265
118+77.43	141+14.65	145	150	155	160	165	170	175	180	185	190	195	200	205	210	215	220	225	230	235	240	245	250	255	260	265	270	

RECORDED JULY 1961
R-1269 35 E-45

FED. RD. DIVISION	STATE	PROJECT	44 50
2	OHIO		

OTTAWA COUNTY
OTT. 240-(0.07)(0.78)(2.67)
R/W PLANS

LOT 19 SEC. 4 DANBURY TWP

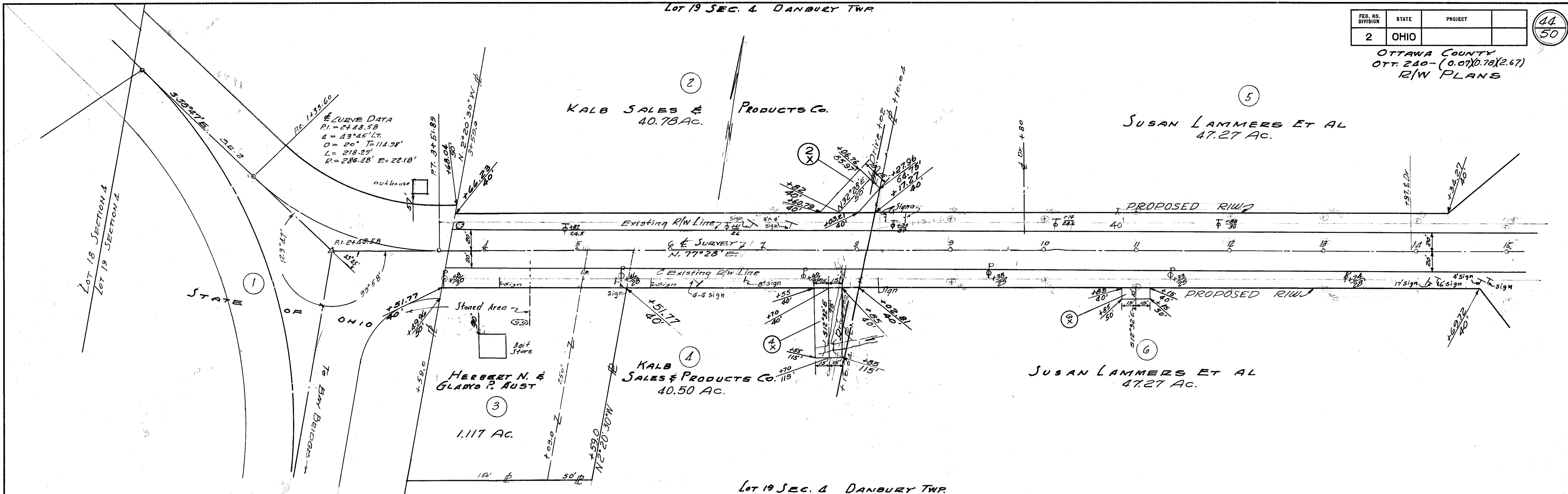

LOT 19 SEC. 4 DANBURY TWP
LOT 19 SEC. 4 DANBURY TWP

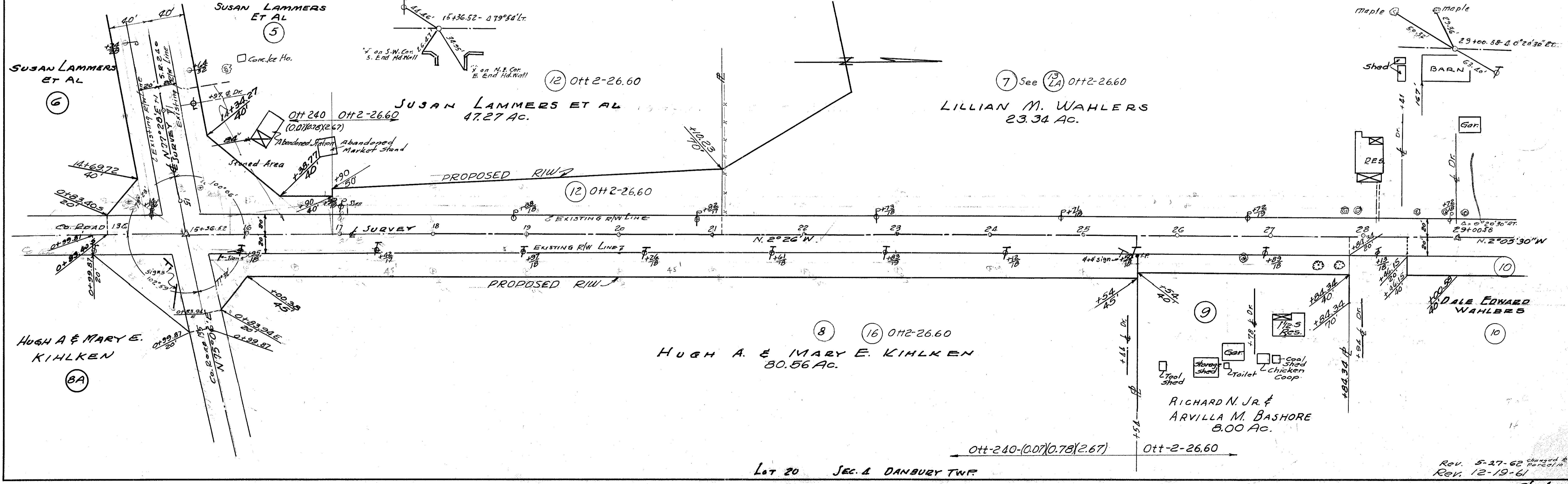

LOT 20 SEC. 4 DANBURY TWP

Ott-240-(0.07)(0.78)(2.67) Ott-2-26.60

S.R. 240

OTT-240-(0.07)(0.78)(2.67)

OTTAWA COUNTY

FED. RD. DIVISION	STATE	PROJECT	
2	OHIO		

43
50

OTTAWA COUNTY
OTT-240-(0.07)(0.78)(2.67)
R/W PLANS

SUMMARY OF ADDITIONAL RIGHT OF WAY REQUIRED

PARCEL NO.	SHEET NO.	OWNER	DEED RECORD		DEED TO BE ACQUIRED LAND ACRES	RESIDUE ACRES LEFT RIGHT	ROAD AREA ACRES	REMARKS
			VOL.	PAGE				
1	44	State of Ohio						
2	44	Kalb Sales & Products Co.	178	271	40.78	0.207	40.57	0.207
3	44	Herbert N. & Gladys P. Aust	217	665 680	1.117	0.092	1.025	0.092 Revised 3-12-62
4	44	Kalb Sales & Products Co.	178	271	40.50	0.115	40.38	0.115 Revised 3-12-62
5	44	Susan Lammers Et. Al.	132	251	47.27	0.427	46.84	0.387 Also Part of Parcel 12 Ott. 2-26.60
6	44	Susan Lammers Et. Al.	132	251	47.27	0.340	46.93	0.362
7	44,45	Lillian M. Wahlers, Et. Al.						See Parcel 13, 13LA, Ott-2-26.60
8	44	Hugh A. & Mary E. Kihlken	151	483	80.56	0.584	79.98	0.496 Also Parcel 16, Ott-2-26.60
8A	44	Hugh A. & Mary E. Kihlken	151	483	80.56	0.059	80.50	0.084
9	44	Richard N. Jr. & Arvillo M. Bashore						Has been Bought
10	44,45	Dale Edward Wahlers						Has been Bought
11	45	Alice H. Bauman						Has been Bought
12	45	George Dubbert	124	162	6.00	0.253	5.62	0.169
13	45	Louis & Cora Offenbers	180	293	8.35	0.639	7.71	0.451
14	45	Dale E. Wohlers	128	376	20.00	0.431	19.57	0.447
15	45,46	Albee J. Gulau, Mitilda Gulau, L.E.	140	496	22.72	0.975	21.74	0.817
16	45,46	Dorothy Pulschen, Et. Al.	190	350	19.66	1.058	18.60	0.828
17	46	Otto R. & Martha Henderlich						Has been Bought
18	46,47	Betty J. Bandalean	209	123	35.00	1.581	31.42	1.282
19	46	Richard R. & Irene M. Wiechel	208	418	31.00	0.076	30.92	0.102
19A	46	Stere & Irene E. Ziros	208	429	0.746	0.043	0.703	0.057
19B	46	Gustav H. Wargosky	208	480	3.92	0.060	3.86	0.080
20	46	Lena Toth	169	20	18.30	0.098	18.20	0.131
21	46	Clarence Edward & Myrtle Elizabeth Bahnsen	121	319	26.70	0.130	26.57	0.173
22	47	Thirza Agnes Schmardebeck	112	412	46.51	0.304	46.48	0.304
23	47	Lura G. Kihlken	208	30	185.30	1.013	184.29	1.008 Estate of Henry Kihlken
24	47	A.W. Kalb	138	640	38.50	0.522	37.98	0.522
25	47	G. Lockwood Marshall	139	8	31.55	0.226	31.32	0.227
25A	47	Kenneth James Johansen	186	267	0.45	0.046	0.40	0.046
25B	47	Edwin W. Schlatter	187	380	0.48	0.046	0.43	0.046
25C	47	Oliver True (Trustee)	180 189	83,91 346	2.81	0.170	2.64	0.165
26	48	Alfred & Anna Beerman	117	108	17.00	0.491	16.51	0.481
27	48,49	Robert H. Ahrens	133,139 146,142	364,402 592,323	77.62	3.675	3.46	70.48 0.967 J.E. Recorded 8/10/18, Book 1688, Page 176, Inst # 201800288506
28	48	Alice Schultz	104	442	19.00	0.354	18.65	0.343
29	49	Robert Quinn & William Otto Hemminger	178	559	6.57	0.096	6.47	None
29A	49	Lois C. Powell	213	17	0.478	0.478	None	None None
29B	49	Yelma L. Buck	212	596	0.478	0.307	0.171	None
29C	49	George Lockwood Marshall	147	436	0.50	0.243	0.26	0.043
30	49,50	State of Ohio (Ohio Dept. of Natural Resources)	130,141 172	88,608 118	1.557			1.206
31	49,50	Robert Quinn & William Otto Hemminger	178	559	165	1.474	164.53	1.245
16-A	45	Ohio Edison Company	91	185		0.030		0.014
2X	44	Kalb Sales & Products Co.				0.034		
4X	44	Kalb Sales & Products Co.				0.056		
6X	44	Susan Lammers Et. Al.				0.007		
20WA	46	Lena Toth				0.007		
23WA1	47	Lura G. Kihlken				0.005		
23WA2	47	Lura G. Kihlken				0.011		
23WA3	47	Lura G. Kihlken				0.014		
26WA	48	Alfred & Anna Beerman				0.009		
27WA	48	Robert H. Ahrens				0.131		
30WA1	50	State of Ohio (Ohio Dept. of Natural Resources)				0.037		
30WA2	50	State of Ohio (Ohio Dept. of Natural Resources)				0.028		
30-5	50	State of Ohio (Ohio Dept. of Natural Resources)				0.724		
30WA3	50	State of Ohio (Ohio Dept. of Natural Resources)				0.006		
30WA4	50	State of Ohio (Ohio Dept. of Natural Resources)				0.007		
30WA5	50	State of Ohio (Ohio Dept. of Natural Resources)				0.007		
31WA	50	Robert Quinn & William Otto Hemminger				0.038		

Survey July 1961

SEC. 4 - LOT 19 DANBURY TWP

FED. RD. DIVISION	STATE	PROJECT	45 50
2	OHIO		

OTTAWA COUNTY
OTT-240-(0.07)(0.78)(2.67)
R/W PLANS

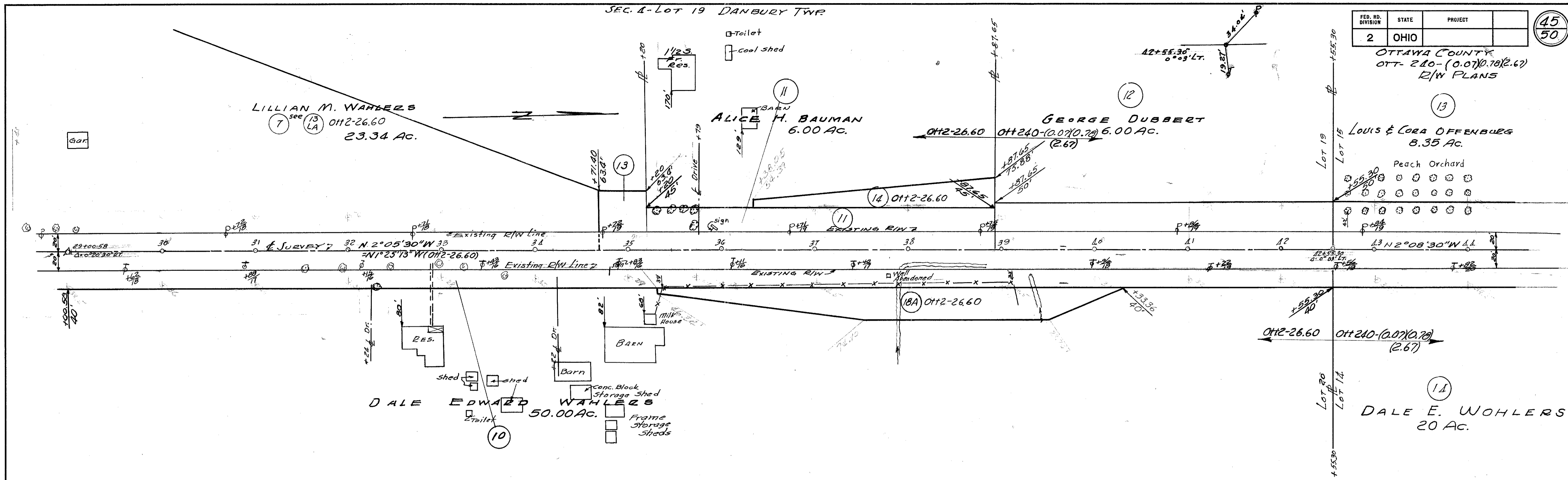

LOT 20 SEC. 4 DANBURY TWP

LOT 15 SEC. 4 DANBURY TWP

LOT 15

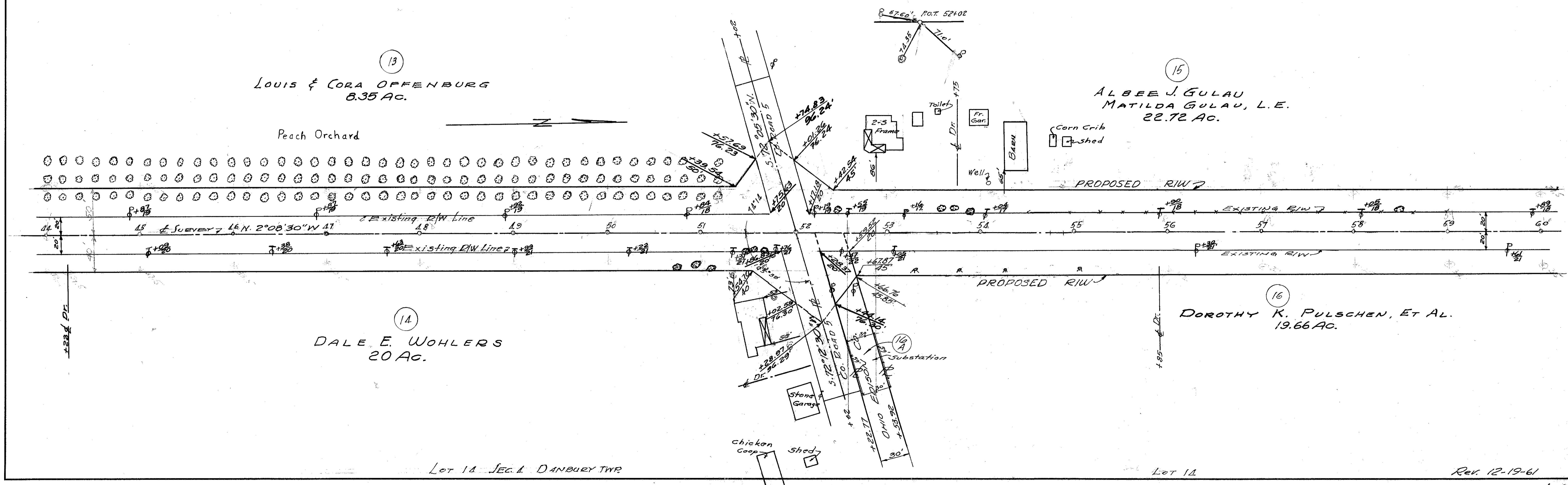

LOT 14 SEC. 4 DANBURY TWP

LOT 14

Rev. 12-19-61

Lot 15 SEC. 1 DANBURY TWP

Lot 9 SEC. 1 DANBURY TWP

FED. RD. DIVISION	STATE	PROJECT	46 50
2	OHIO		

OTTAWA COUNTY
 OTT-240-(0.07)(0.78)(2.67)
 R/W PLANS

15
 ALBEE J. GULAU
 MATILDA GULAU, L.E.
 22.72 AC.

OTTO R. & MARTHA HENDERLICH
 22.00 AC.

16
 DOROTHY K. PULSCHEN, ET AL.
 19.66 AC.

18
 BETTY J. BANDALEAN
 33 AC.

Lot 14 SEC. 1 DANBURY TWP
 Lot 9 SEC. 1 DANBURY TWP

Lot 10 SEC. 1 DANBURY TWP

19
 RICHARD R. &
 IRENE M. WIECHEL
 31 AC.

19A
 STEVE &
 IRENE E. ZIROS
 0.746 AC.

19B
 GUSTAV H.
 WARGOWSKY
 3.92 AC.

20
 LENA TOH
 18.30 AC.

21
 CLARENCE EDWARD & MYRTLE ELIZABETH
 26.70 AC. BANNSEN

22
 THIRZA AGNES SCHMARDEBECK
 46.51 AC.

18
 BETTY J. BANDALEAN
 33 AC.

LOT 10 SEC. 1 DANBURY TWP

LOT 1 SEC. 1 DANBURY TWP

FED. RD. DIVISION	STATE	PROJECT	
2	OHIO		

47
50

OTTAWA COUNTY
OTT. 240-(0.07)(0.78)(2.67)
R/W PLANS

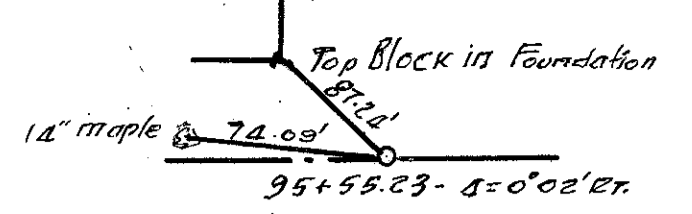
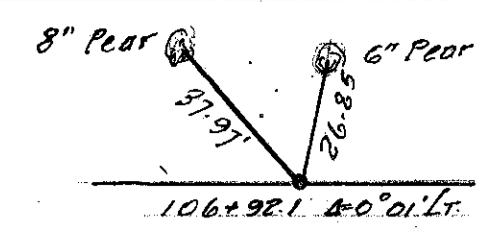

THIRZA AGNES SCHMARDEBECK
46.51 AC.

LURA G. KIHLKEN
185.30 AC.

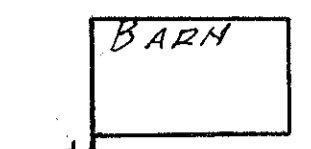

PEACH ORCHARD

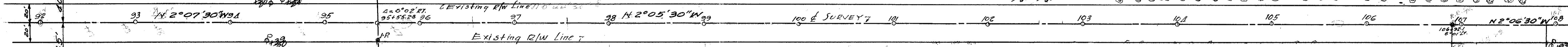

BETTY J. BANDALEAN
33 AC.

A. W. KALB
38.50 AC.

KENNETH JAMES JOHANSEN
0.45 AC.

LOTS 3 DANBURY TWP SEC. 1
LOT 1 SEC. 1 DANBURY TWP

LURA G. KIHLKEN
185.30 AC.

Apple Orchard

Orchard

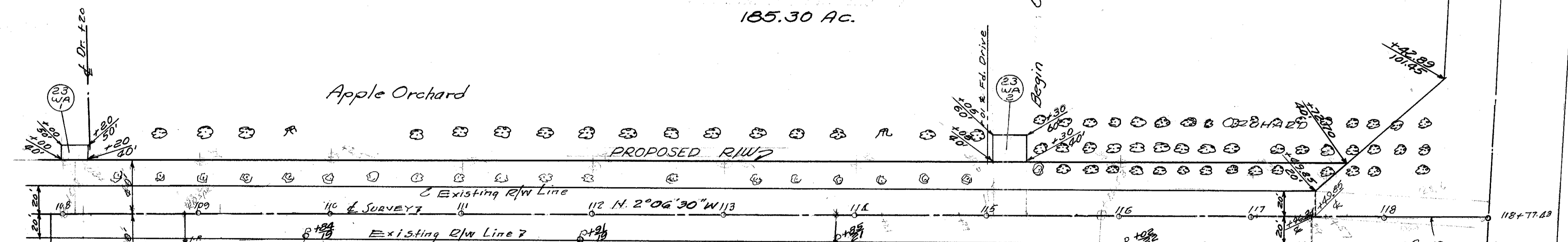

G. LOCKWOOD MARSHALL
31.55 AC.

OLIVER TRUE (TRUSTEE)
2.81 AC.

0.48 AC.

EDWIN W. SCHLATTER

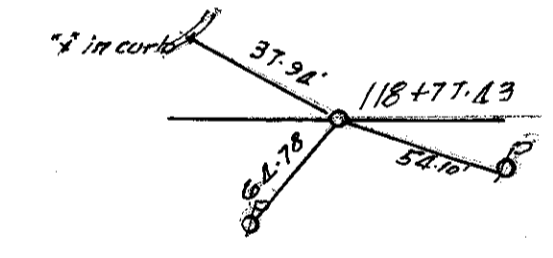

LOT 3 SEC. 1 DANBURY TWP

Surveyed July 1967

Lot 2 Sec. 4 Danbury Twp

FED. RD. DIVISION	STATE	PROJECT	(48) 50
2	OHIO		

OTTAWA COUNTY
OTT-240-(0.07)(0.78)(2.67)
R/W PLANS

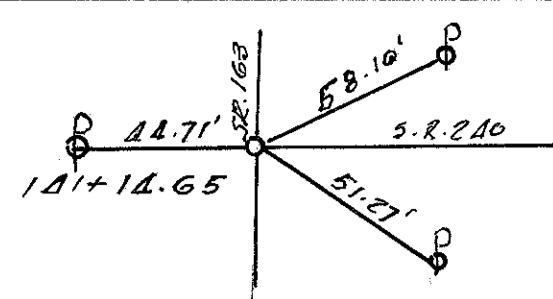

ALFRED & ANNA BEERMAN
17.00 AC.

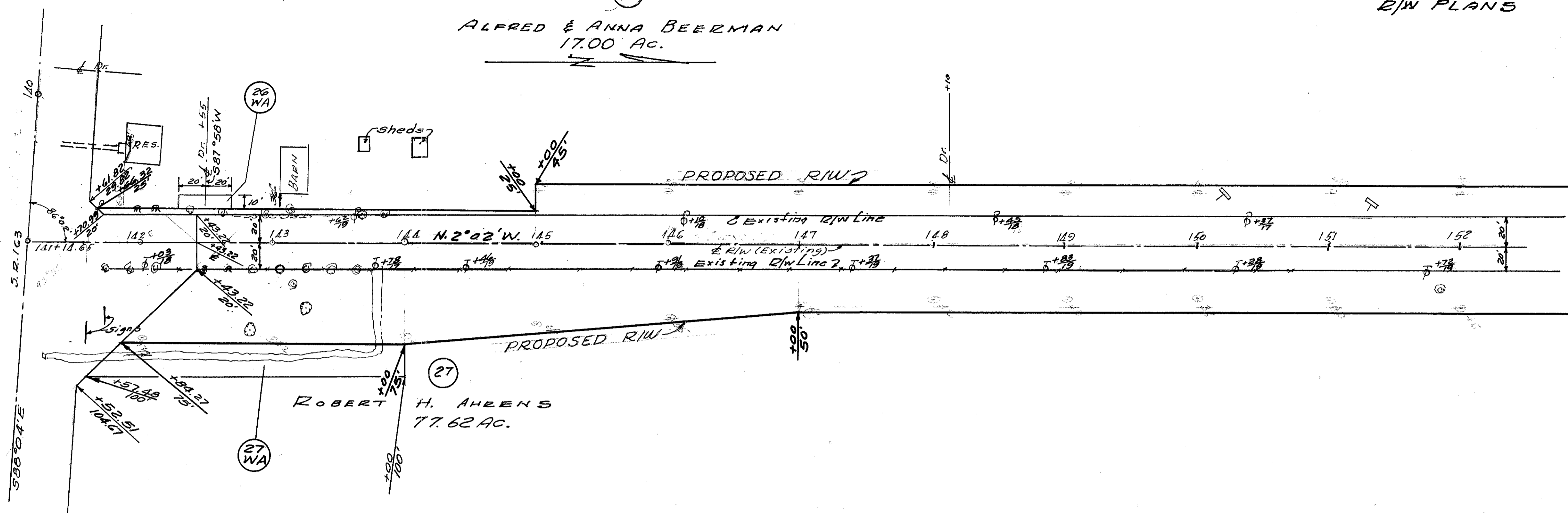

ROBERT H. AHRENS
77.62 AC.

Lot 2 Sec. 4 Danbury Twp
Lot 2 Sec. 4 Danbury Twp

ALICE SCHULTZ
19.00 AC.

CURVE DATA
 P.I. 150+79.15' A = 25° 09' RT
 D = 4° R = 1432.40'
 L_s = 300' E_s = 6'
 T_s = 170.08' E_t = 37.83'
 X_c = 299.67' Y_c = 10.86'
 L.T. = 200.4' S.T. = 100.10'
 L.C. 328.75' Δc = 13° 09'

JOHN F. SCHULTZ

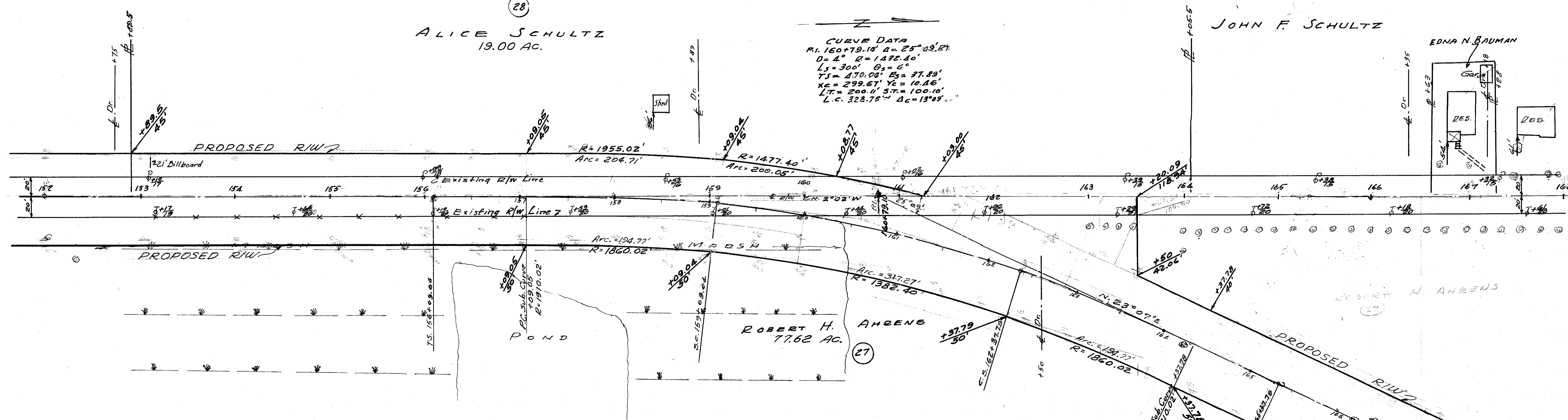

ROBERT H. AHRENS
77.62 AC.

Lot 2 Sec. 4 Danbury Twp

FED. RD. DIVISION	STATE	PROJECT	TYPE FUNDS
2	OHIO		

49
50

OTTAWA COUNTY
OTT-240-(007)(0.78)(2.67)
R/W PLANS

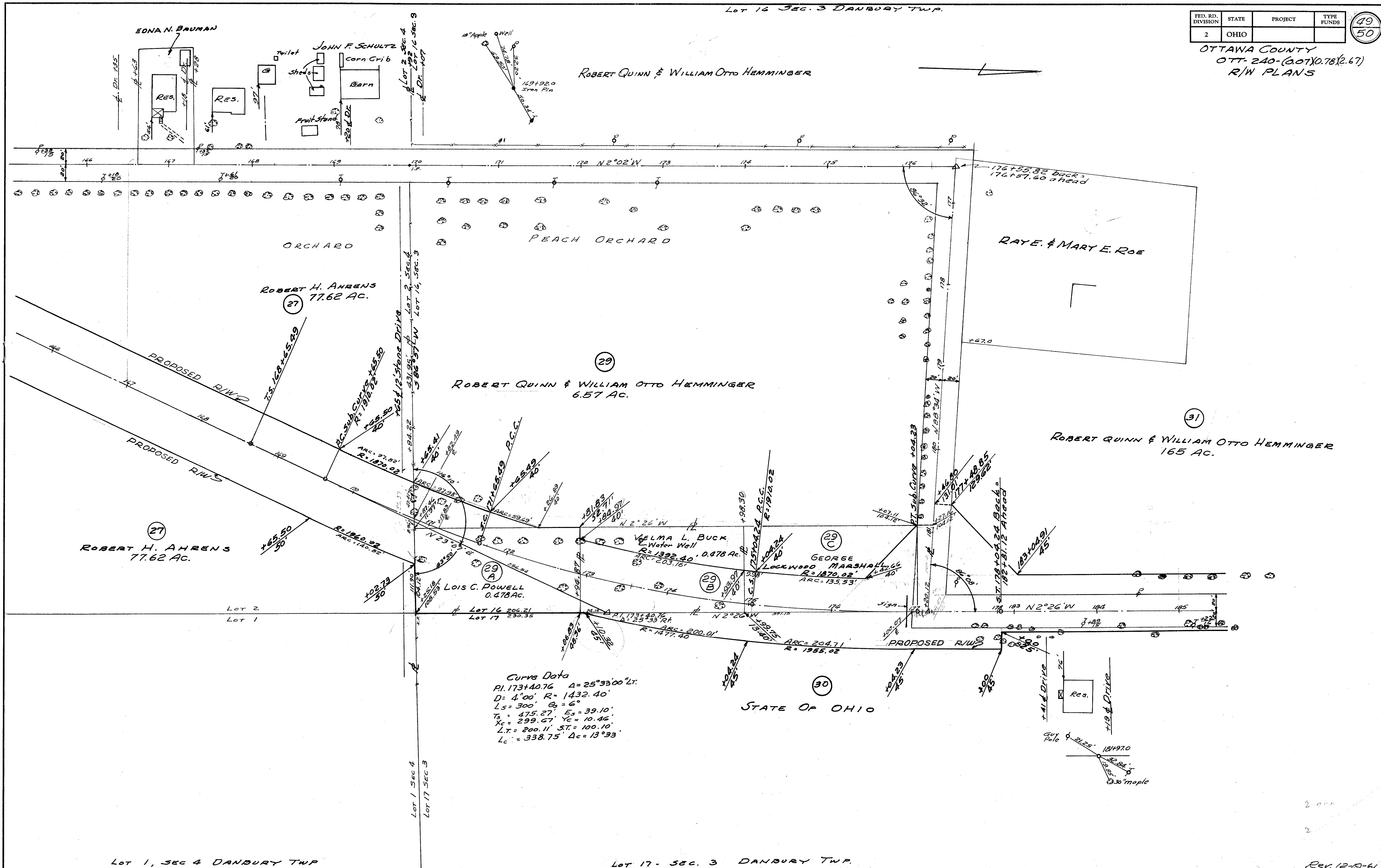

Curve Data
 PI. 173+40.76 A=25°33'00"LT.
 D=4'00" R=1432.40'
 Ls=300' Es=6°
 Ts=475.27' E3=39.10'
 Xc=299.67' Yc=10.46'
 LT=200.11' ST=100.10'
 Lc=338.75' Δc=13°33'

