













OTTAWA COUNTY
PUT IN BAY TOWNSHIP
VILLAGE OF PUT IN BAY, OHIO

STRUCTURE KEY

-  RESIDENTIAL
-  COMMERCIAL
-  OUT-BUILDING

MONUMENT LEGEND

-  EXISTING R/W MONUMENT BOX
-  PROPOSED R/W MONUMENT BOX
-  EXISTING CONCRETE MONUMENT
-  PROPOSED CONCRETE MONUMENT
-  RAILROAD SPIKE FOUND
-  RAILROAD SPIKE SET
-  I.P.F. IRON PIN FOUND
-  I.P.F. IRON PIN FOUND W/ ID CAP
-  I.P.S. IRON PIN SET W/ ID CAP
-  I.P.F. IRON PIPE FOUND
-  I.P.S. IRON PIPE SET
-  P.K.F. P.K. NAIL FOUND
-  P.K.S. P.K. NAIL SET

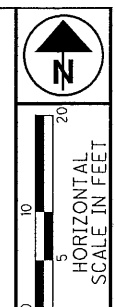

PID NO.
25525

R/W DESIGNER
MDB
R/W REVIEWER
RGN

RIGHT OF WAY PLAN
PERMITTED AREAS / MONUMENT AREA

OTT-357-0.00

1 / 5

64
68

I:\projects\OTT\25525\row\basemaps\rowm001.dgn 15-DEC-2010 1:56PM mbarntis

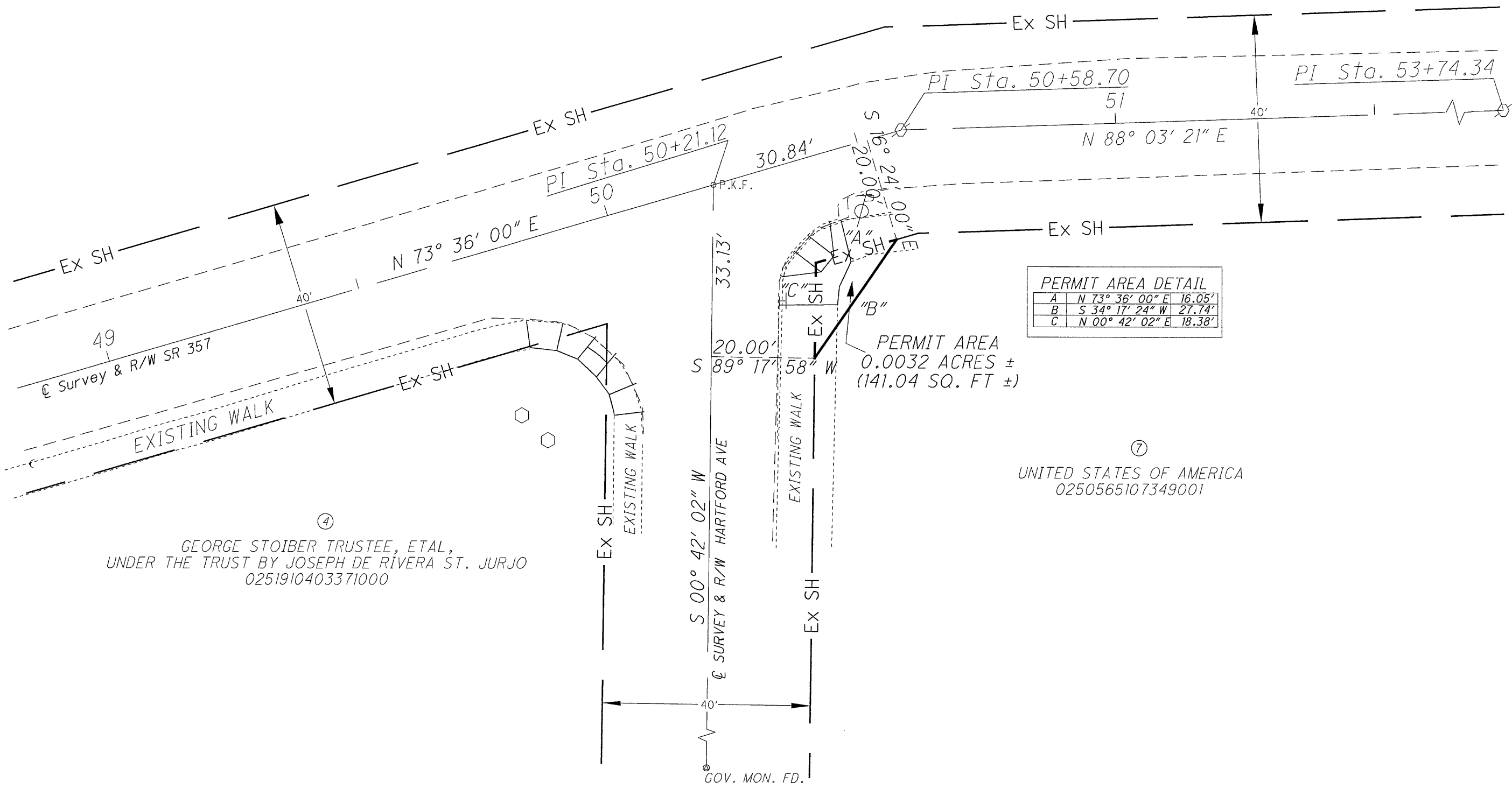

PERMIT AREA DETAIL

A	N 73° 36' 00" E	16.05'
B	S 34° 17' 24" W	27.74'
C	N 00° 42' 02" E	18.38'

PERMIT AREA
0.0032 ACRES ±
(141.04 SQ. FT ±)

⑦
UNITED STATES OF AMERICA
0250565107349001

④
GEORGE STOIBER TRUSTEE, ETAL,
UNDER THE TRUST BY JOSEPH DE RIVERA ST. JURJO
0251910403371000

GOV. MON. FD.

OTTAWA COUNTY
 PUT IN BAY TOWNSHIP
 VILLAGE OF PUT IN BAY, OHIO
 PART OF LOT 1, NORTH OF CO. RD
 PART OF LOT 3, SOUTH OF CO. RD

- MONUMENT LEGEND**
- ☒ EXISTING R/W MONUMENT BOX
 - ☒ PROPOSED R/W MONUMENT BOX
 - ⊙ EXISTING CONCRETE MONUMENT
 - PROPOSED CONCRETE MONUMENT
 - ⚡ RAILROAD SPIKE FOUND
 - ⚡ RAILROAD SPIKE SET
 - ⊙ I.P.F. IRON PIN FOUND
 - ⊙ I.P.F. IRON PIN FOUND W/ ID CAP
 - ⊙ I.P.S. IRON PIN SET W/ ID CAP
 - ⊙ I.P.F. IRON PIPE FOUND
 - ⊙ I.P.S. IRON PIPE SET
 - ⊙ P.K. P.K. NAIL FOUND
 - ⊙ P.K. P.K. NAIL SET

- STRUCTURE KEY**
- RESIDENTIAL
 - COMMERCIAL
 - ▨ OUT-BUILDING

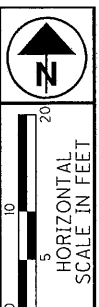

PID NO.
25525

R/W DESIGNER
MDB
R/W REVIEWER
RGN

**PARCEL 3-SH AND 4-SH
 RIGHT OF WAY PLAN**

OTT -357-0.00

1/2
62/68

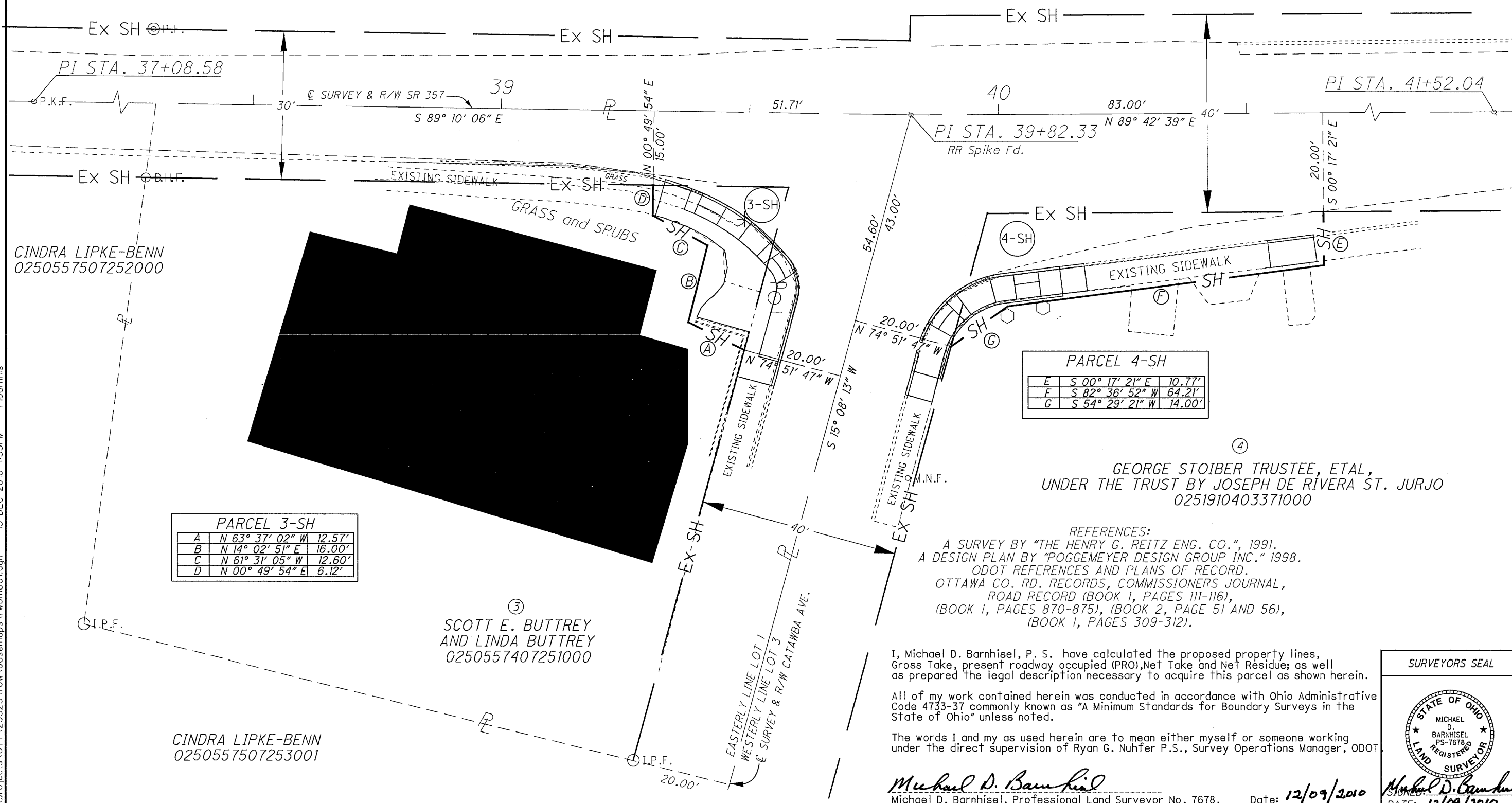

REFERENCES:
 A SURVEY BY "THE HENRY G. REITZ ENG. CO.", 1991.
 A DESIGN PLAN BY "POGEMEYER DESIGN GROUP INC." 1998.
 ODOT REFERENCES AND PLANS OF RECORD.
 OTTAWA CO. RD. RECORDS, COMMISSIONERS JOURNAL,
 ROAD RECORD (BOOK 1, PAGES 111-116),
 (BOOK 1, PAGES 870-875), (BOOK 2, PAGE 51 AND 56),
 (BOOK 1, PAGES 309-312).

I, Michael D. Barnhisel, P. S. have calculated the proposed property lines, Gross Take, present roadway occupied (PRO), Net Take and Net Residue; as well as prepared the legal description necessary to acquire this parcel as shown herein.

All of my work contained herein was conducted in accordance with Ohio Administrative Code 4733-37 commonly known as "A Minimum Standards for Boundary Surveys in the State of Ohio" unless noted.

The words I and my as used herein are to mean either myself or someone working under the direct supervision of Ryan G. Nuhfer P.S., Survey Operations Manager, ODOT.

Michael D. Barnhisel
 Michael D. Barnhisel, Professional Land Surveyor No. 7678,

Date: 12/09/2010

SURVEYORS SEAL

DATE: 12/09/2010

OTTAWA COUNTY PUT IN BAY TOWNSHIP VILLAGE OF PUT IN BAY, OHIO

STRUCTURE KEY

- RESIDENTIAL
- COMMERCIAL
- OUT-BUILDING

MONUMENT LEGEND

- EXISTING R/W MONUMENT BOX
- PROPOSED R/W MONUMENT BOX
- EXISTING CONCRETE MONUMENT
- PROPOSED CONCRETE MONUMENT
- RAILROAD SPIKE FOUND
- RAILROAD SPIKE SET
- I.P.F. IRON PIN FOUND
- I.P.F. IRON PIN FOUND W/ ID CAP
- I.P.S. IRON PIN SET W/ ID CAP
- I.P. IRON PIPE FOUND
- I.P. IRON PIPE SET
- P.K.F. P.K. NAIL FOUND
- P.K.S. P.K. NAIL SET

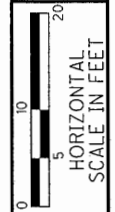

PID NO. **25525**

R/W DESIGNER: MDB
R/W REVIEWER: RGN

RIGHT OF WAY PLAN
PERMITTED AREAS/ TOLEDO AVE

OTT-357-0.00

2 / 5

65
68

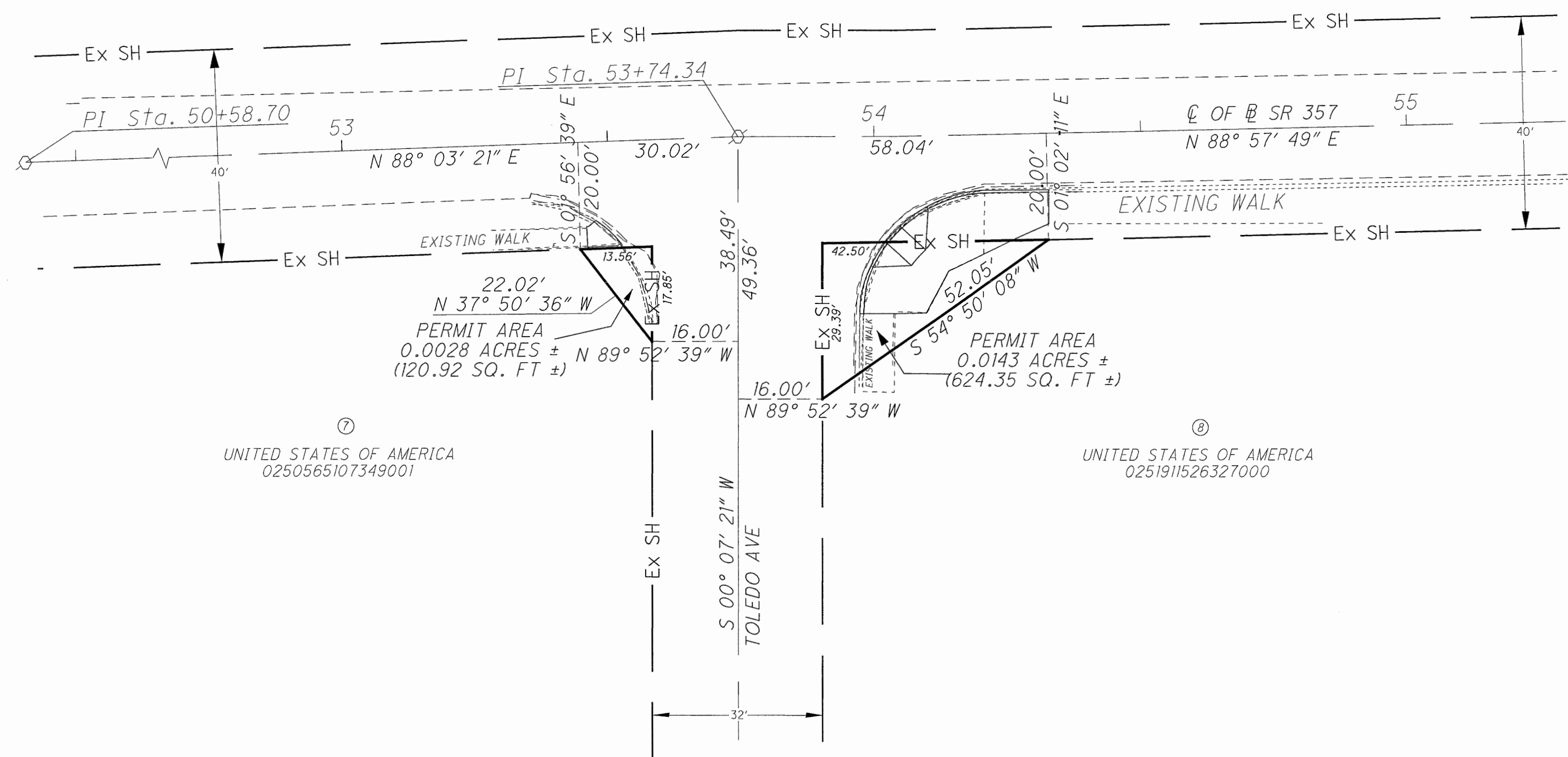

⑦
UNITED STATES OF AMERICA
0250565107349001

⑧
UNITED STATES OF AMERICA
0251911526327000

OTTAWA COUNTY
PUT IN BAY TOWNSHIP
VILLAGE OF PUT IN BAY, OHIO
PART OF LOT 3, SOUTH OF CO. RD

- MONUMENT LEGEND**
- ☒ EXISTING R/W MONUMENT BOX
 - ☒ PROPOSED R/W MONUMENT BOX
 - EXISTING CONCRETE MONUMENT
 - PROPOSED CONCRETE MONUMENT
 - ⊠ RAILROAD SPIKE FOUND
 - ⊠ RAILROAD SPIKE SET
 - IRON PIN FOUND
 - IRON PIN FOUND W/ ID CAP
 - IRON PIN SET W/ ID CAP
 - IRON PIPE FOUND
 - IRON PIPE SET
 - P.K. NAIL FOUND
 - P.K. NAIL SET

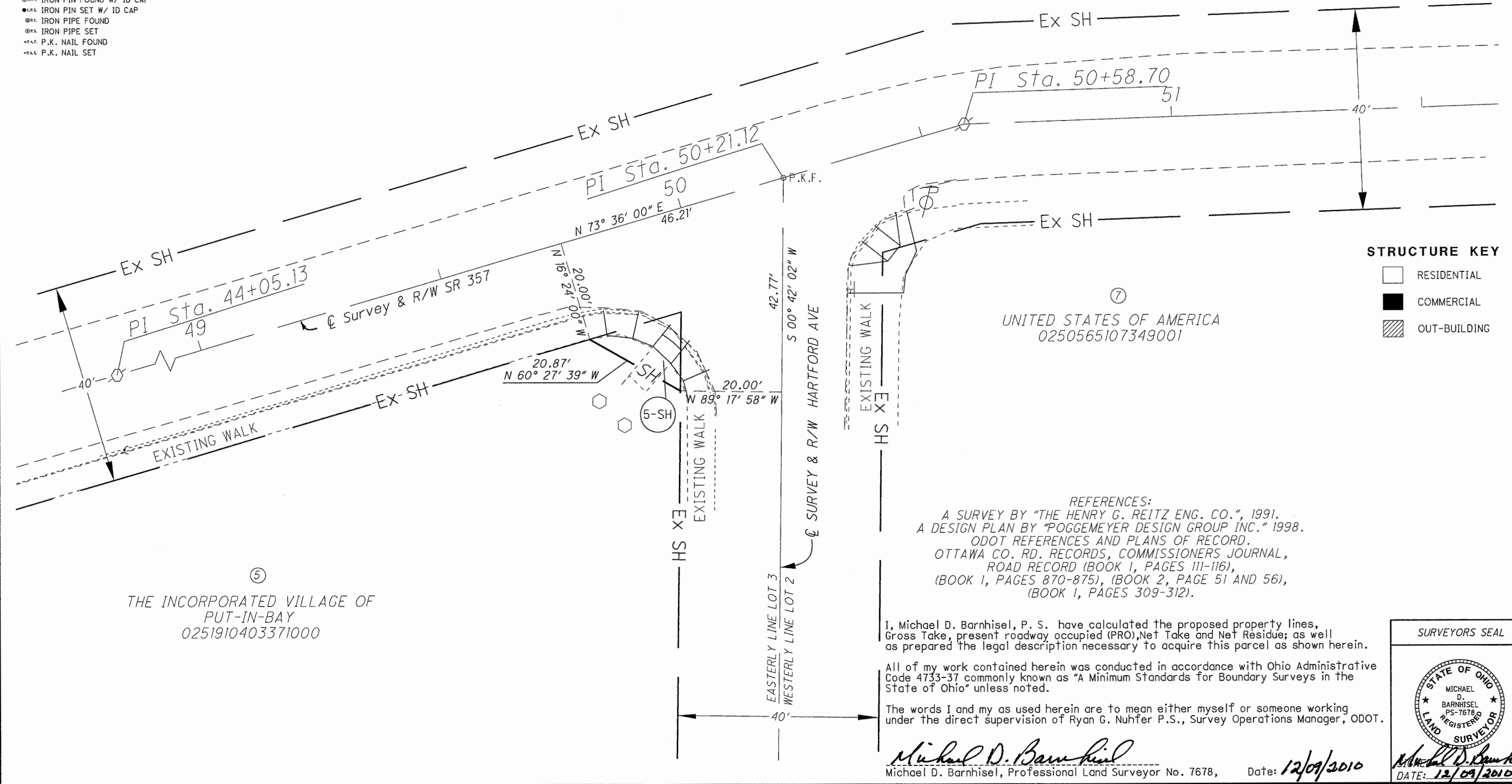

- STRUCTURE KEY**
- RESIDENTIAL
 - COMMERCIAL
 - ▨ OUT-BUILDING

REFERENCES:
A SURVEY BY "THE HENRY G. REITZ ENG. CO.", 1991.
A DESIGN PLAN BY "POGGEMEYER DESIGN GROUP INC." 1998.
ODOT REFERENCES AND PLANS OF RECORD.
OTTAWA CO. RD. RECORDS, COMMISSIONERS JOURNAL,
ROAD RECORD (BOOK 1, PAGES 111-116),
(BOOK 1, PAGES 870-875), (BOOK 2, PAGE 51 AND 56),
(BOOK 1, PAGES 309-312).

I, Michael D. Barnhisel, P. S. have calculated the proposed property lines, Gross Take, present roadway occupied (PRO), Net Take and Net Residue; as well as prepared the legal description necessary to acquire this parcel as shown herein.

All of my work contained herein was conducted in accordance with Ohio Administrative Code 4733-37 commonly known as "A Minimum Standards for Boundary Surveys in the State of Ohio" unless noted.

The words I and my as used herein are to mean either myself or someone working under the direct supervision of Ryan G. Nuhfer P.S., Survey Operations Manager, ODOT.

Michael D. Barnhisel
Michael D. Barnhisel, Professional Land Surveyor No. 7678, Date: 12/09/2010

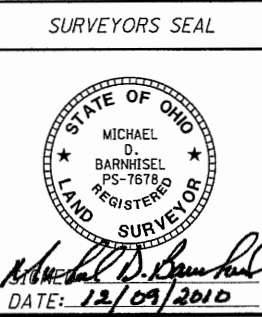

RECORD AREA - TOTAL PRO - NET TAKE = NET RESIDUE GROSS TAKE - PRO IN TAKE = NET TAKE

PARCEL NO.	OWNER	SHEET NO.	OWNERS RECORD		AUDITOR'S PARCEL	RECORD AREA	TOTAL P.R.O.	GROSS TAKE	P.R.O. IN TAKE	NET TAKE	STRUC-TURE	NET RESIDUE		TYPE FUND	REMARKS	AS ACQUIRED	
			BOOK	PAGE								LEFT	RIGHT			BOOK	PAGE
3-SH	Scott E. Buttrey & Linda A. Buttrey	1	405	778	02505574-07251000	**0.3	0.108	0.046	0.034	0.012			0.180	STATE	**REC. 0.3 AC./SURVEYED 0.399 AC	OR 1359	520
4-SH	George Stoiber Trustee, ETAL, under the trust by Joseph De Rivera St Jurjo	1	K	509	02519104-03371000	4.591	0.812	0.076	0.051	0.025			3.754			OR 1371	488
5-SH	The Incorporated Village Of Put-In-Bay	2	Journal Entry	Case No. 4456	02519104-03371000	2.000	0.389	0.032	0.028	0.004			1.607			OR 1371	495
														STATE			

PID NO. 25525

R/W DESIGNER MDB
R/W REVIEWER RGN

PARCEL 5-SH/SUMMARY SHEET
RIGHT OF WAY PLAN

OTT-357-0.00

I:\projects\OTT\25525\row\basemaps\row\m001.dgn 15-DEC-2010 1:55PM mbarnhis

OTTAWA COUNTY PUT IN BAY TOWNSHIP VILLAGE OF PUT IN BAY, OHIO

MONUMENT LEGEND

- ◻ EXISTING R/W MONUMENT BOX
- ◻ PROPOSED R/W MONUMENT BOX
- ⊙ EXISTING CONCRETE MONUMENT
- PROPOSED CONCRETE MONUMENT
- ⊘ RAILROAD SPIKE FOUND
- ⊘ RAILROAD SPIKE SET
- I.P.F. IRON PIN FOUND
- ⊙ I.P.F. IRON PIN FOUND W/ ID CAP
- I.P.S. IRON PIN SET W/ ID CAP
- ⊙ I.P.F. IRON PIPE FOUND
- ⊙ I.P.S. IRON PIPE SET
- ⊙ P.K.F. P.K. NAIL FOUND
- P.K.S. P.K. NAIL SET

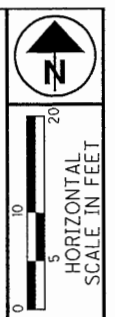

PID NO. **25525**

R/W DESIGNER: MDB
R/W REVIEWER: RGN

RIGHT OF WAY PLAN
PERMITTED AREAS/MONUMENT AREA

OTT-357-0.00

3 / 5

66
68

I:\projects\OTT\25525\row\basemaps\rbm001.dgn 15-DEC-2010 1:56PM mbarhhs

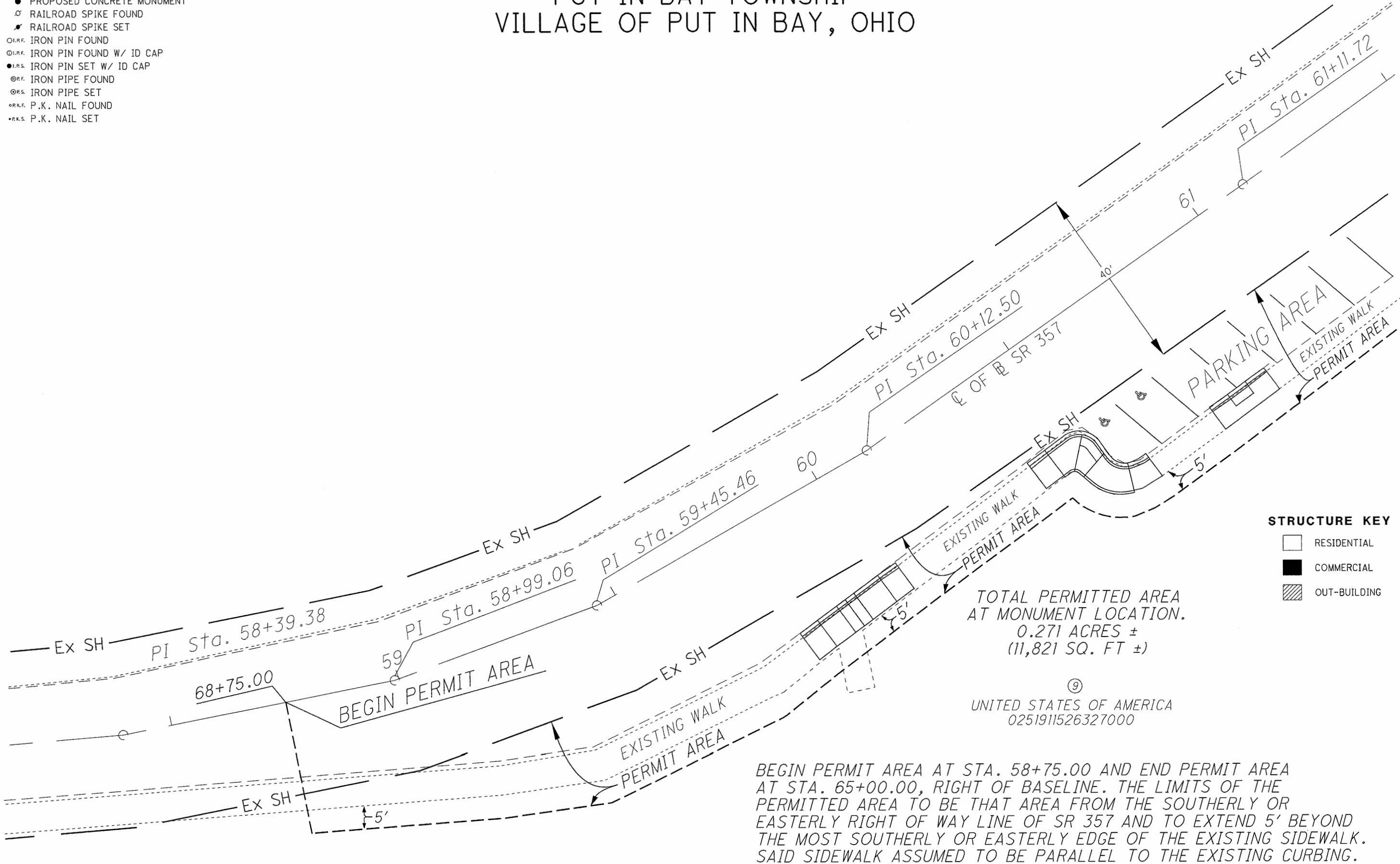

- STRUCTURE KEY**
- ◻ RESIDENTIAL
 - COMMERCIAL
 - ▨ OUT-BUILDING

TOTAL PERMITTED AREA
AT MONUMENT LOCATION.
0.271 ACRES ±
(11,821 SQ. FT ±)

⑨
UNITED STATES OF AMERICA
0251911526327000









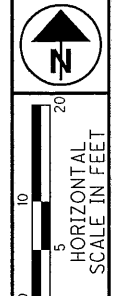



BEGIN PERMIT AREA AT STA. 58+75.00 AND END PERMIT AREA AT STA. 65+00.00, RIGHT OF BASELINE. THE LIMITS OF THE PERMITTED AREA TO BE THAT AREA FROM THE SOUTHERLY OR EASTERLY RIGHT OF WAY LINE OF SR 357 AND TO EXTEND 5' BEYOND THE MOST SOUTHERLY OR EASTERLY EDGE OF THE EXISTING SIDEWALK. SAID SIDEWALK ASSUMED TO BE PARALLEL TO THE EXISTING CURBING.

OTTAWA COUNTY
PUT IN BAY TOWNSHIP
VILLAGE OF PUT IN BAY, OHIO

STRUCTURE KEY

-  RESIDENTIAL
-  COMMERCIAL
-  OUT-BUILDING



- MONUMENT LEGEND**
-  EXISTING R/W MONUMENT BOX
 -  PROPOSED R/W MONUMENT BOX
 -  EXISTING CONCRETE MONUMENT
 -  PROPOSED CONCRETE MONUMENT
 -  RAILROAD SPIKE FOUND
 -  RAILROAD SPIKE SET
 -  I.P.F. IRON PIN FOUND
 -  I.P.F. IRON PIN FOUND W/ ID CAP
 -  I.P.S. IRON PIN SET W/ ID CAP
 -  I.P.F. IRON PIPE FOUND
 -  I.P.S. IRON PIPE SET
 -  P.K.F. P.K. NAIL FOUND
 -  P.K.S. P.K. NAIL SET

PID NO. **25525**

R/W DESIGNER: MDB
R/W REVIEWER: RGN

**RIGHT OF WAY PLAN
PERMITTED AREAS / MONUMENT AREA**

OTT-357-0.00

4 / 5

67 / 68

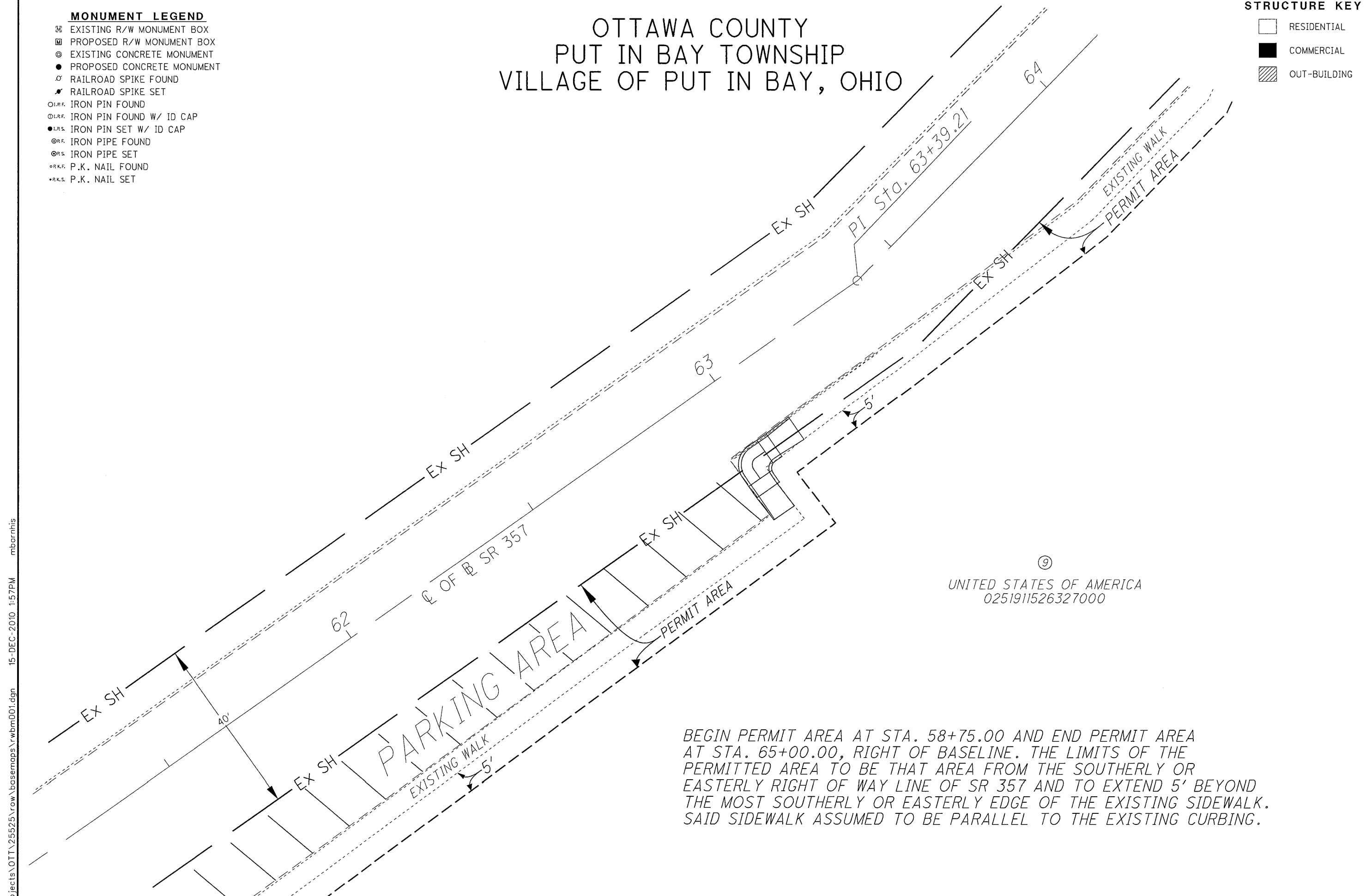

⑨
UNITED STATES OF AMERICA
0251911526327000

BEGIN PERMIT AREA AT STA. 58+75.00 AND END PERMIT AREA AT STA. 65+00.00, RIGHT OF BASELINE. THE LIMITS OF THE PERMITTED AREA TO BE THAT AREA FROM THE SOUTHERLY OR EASTERLY RIGHT OF WAY LINE OF SR 357 AND TO EXTEND 5' BEYOND THE MOST SOUTHERLY OR EASTERLY EDGE OF THE EXISTING SIDEWALK. SAID SIDEWALK ASSUMED TO BE PARALLEL TO THE EXISTING CURBING.

i:\projects\OTT\25525\row\basemaps\rbm001.dgn 15-DEC-2010 1:57PM mbornhis

MONUMENT LEGEND

- ☐ EXISTING R/W MONUMENT BOX
- ▣ PROPOSED R/W MONUMENT BOX
- ⊙ EXISTING CONCRETE MONUMENT
- PROPOSED CONCRETE MONUMENT
- ✕ RAILROAD SPIKE FOUND
- ✕ RAILROAD SPIKE SET
- I.P.F. IRON PIN FOUND
- ⊙ I.P.F. IRON PIN FOUND W/ ID CAP
- I.P.S. IRON PIN SET W/ ID CAP
- ⊙ I.P.F. IRON PIPE FOUND
- ⊙ I.P.S. IRON PIPE SET
- P.K.F. P.K. NAIL FOUND
- P.K.S. P.K. NAIL SET

STRUCTURE KEY

- RESIDENTIAL
- COMMERCIAL
- ▨ OUT-BUILDING

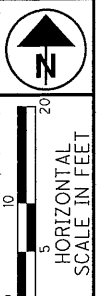

OTTAWA COUNTY
PUT IN BAY TOWNSHIP
VILLAGE OF PUT IN BAY, OHIO

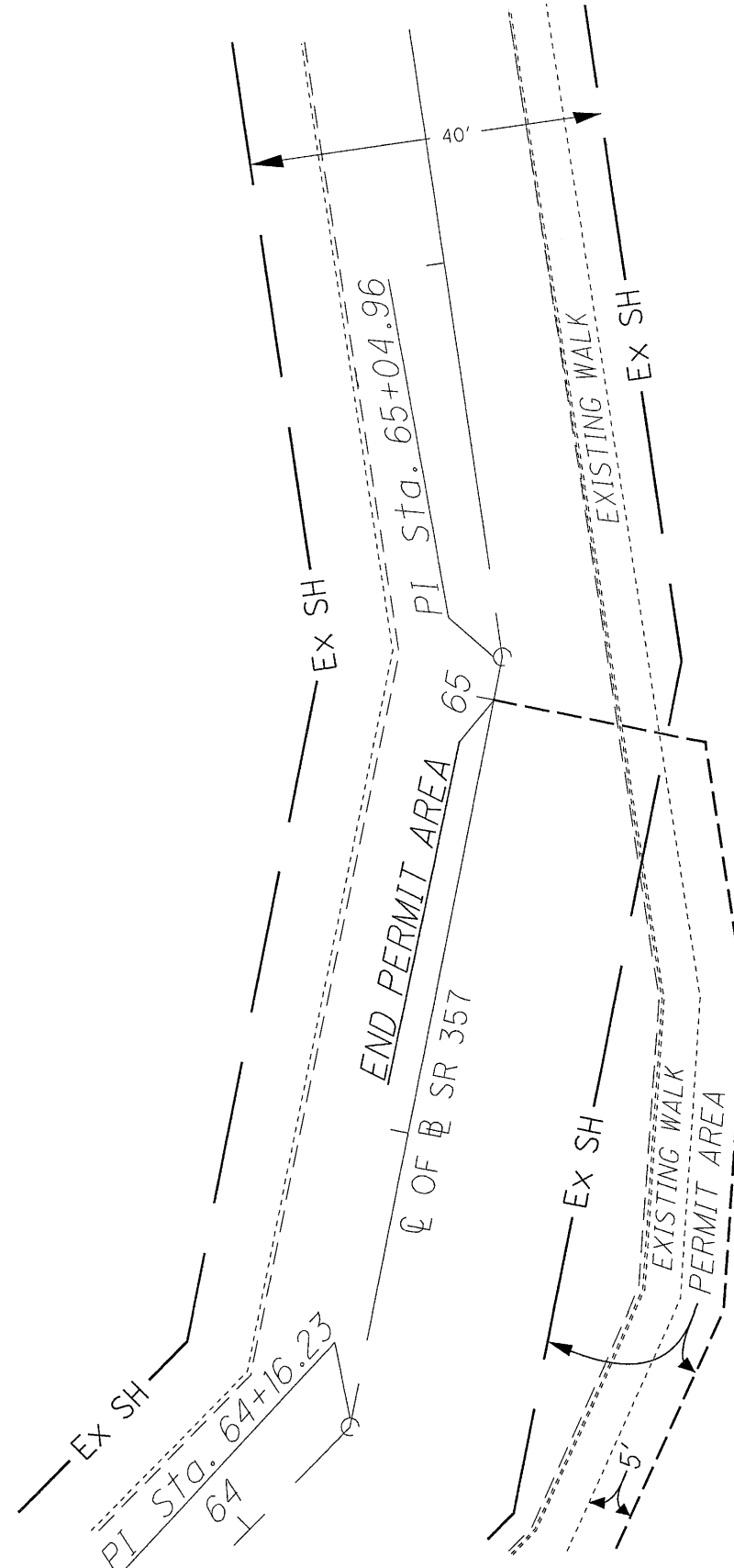

BEGIN PERMIT AREA AT STA. 58+75.00 AND END PERMIT AREA AT STA. 65+00.00, RIGHT OF BASELINE. THE LIMITS OF THE PERMITTED AREA TO BE THAT AREA FROM THE SOUTHERLY OR EASTERLY RIGHT OF WAY LINE OF SR 357 AND TO EXTEND 5' BEYOND THE MOST SOUTHERLY OR EASTERLY EDGE OF THE EXISTING SIDEWALK. SAID SIDEWALK ASSUMED TO BE PARALLEL TO THE EXISTING CURBING.

⑨
UNITED STATES OF AMERICA
0251911526327000

I:\projects\0TT\25525\row\basemaps\rbm001.dgn 15-DEC-2010 1:57PM mbornhis

PID NO.
25525

R/W DESIGNER	MDB
R/W REVIEWER	RGN

RIGHT OF WAY PLAN
PERMITTED AREAS / MONUMENT AREA

OTT-357-0.00

5 / 5

68
68