

SH 611-A

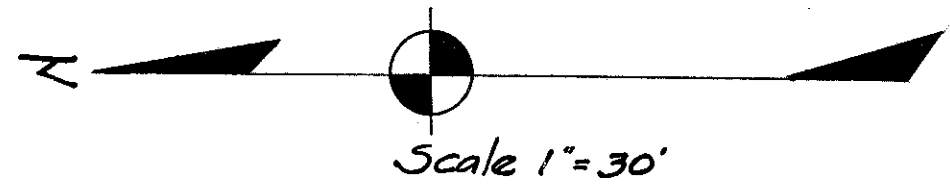

LAKE ERIE

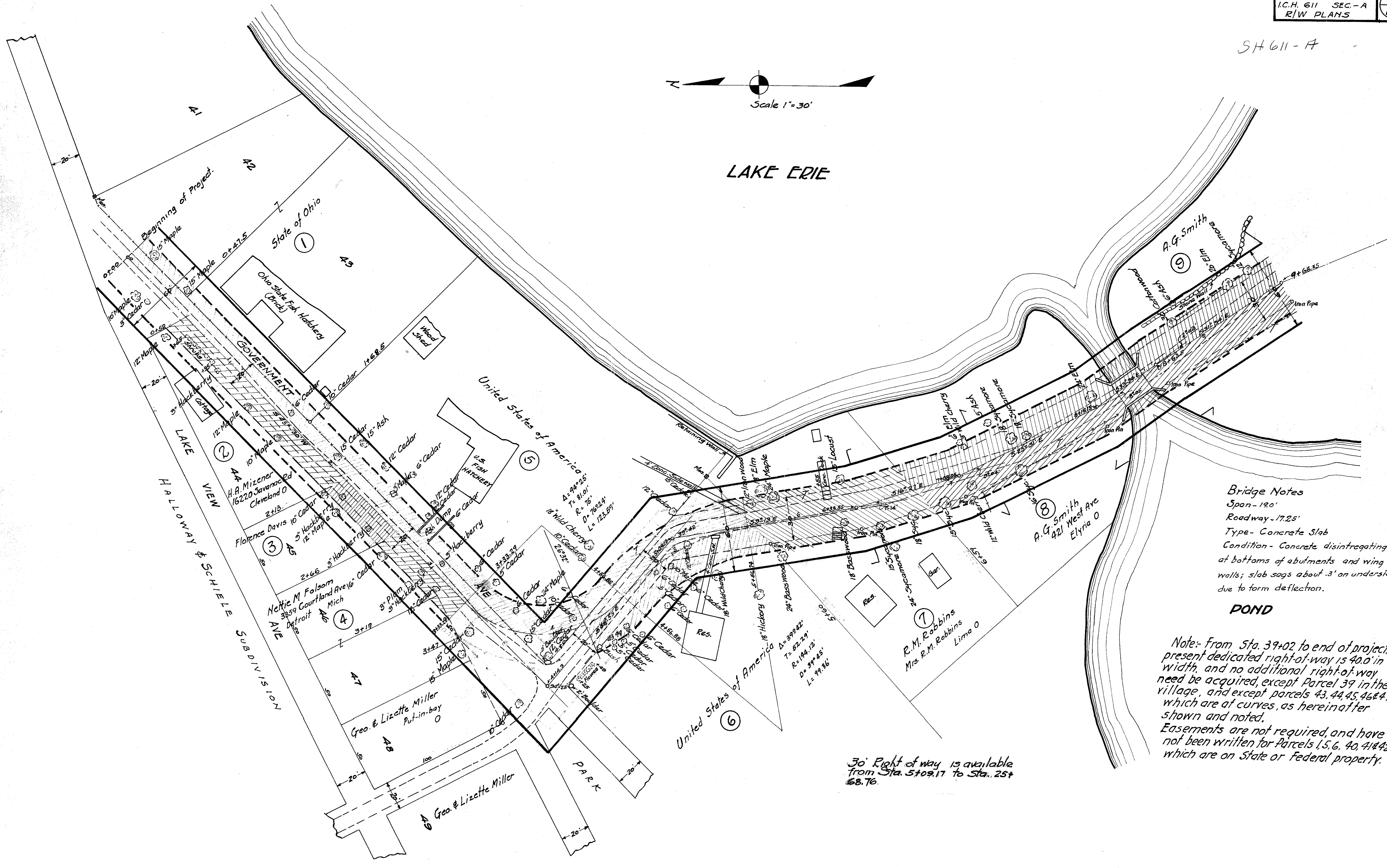

Bridge Notes
Span - 190'
Roadway - 17.25'
Type - Concrete Slab
Condition - Concrete disintegrating at bottoms of abutments and wing walls; slab sags about .3' on underside due to form deflection.

POND

Note: - From Sta. 39+02 to end of project, present dedicated right-of-way is 40.0' in width, and no additional right-of-way need be acquired, except Parcel 39 in the village, and except parcels 43, 44, 45, 46 & 47 which are at curves, as herein after shown and noted.
Easements are not required, and have not been written for Parcels 1, 5, 6, 40, 41 & 42, which are on State or Federal property.

30' Right of way is available from Sta. 5+09.17 to Sta. 25+68.76.

Scanned July 1997

R 1357 # 2 E-25

E-25

Scanned
July 1997

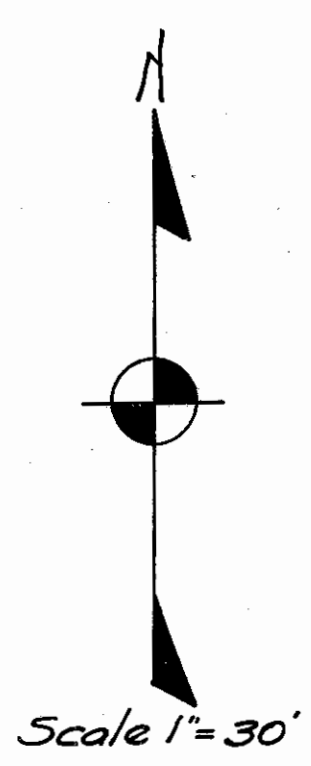

LAKE ERIE

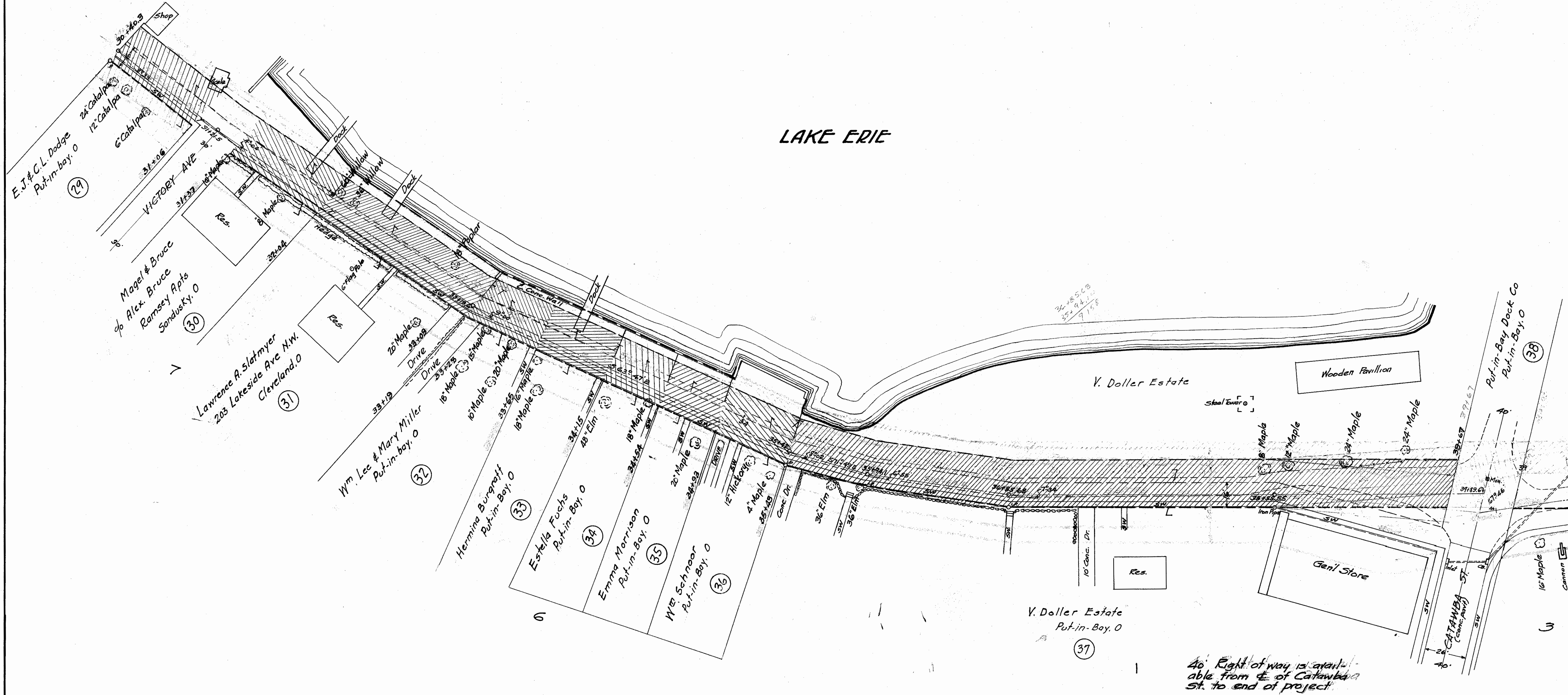

40' Right of way is available from E. of Catawba St. to end of project

Scanned
July 1997

708.5

LAKE ERIE

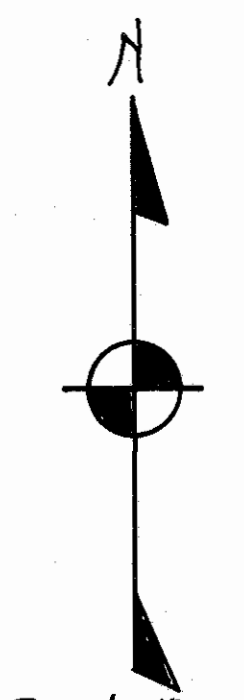

Scale 1"=30'

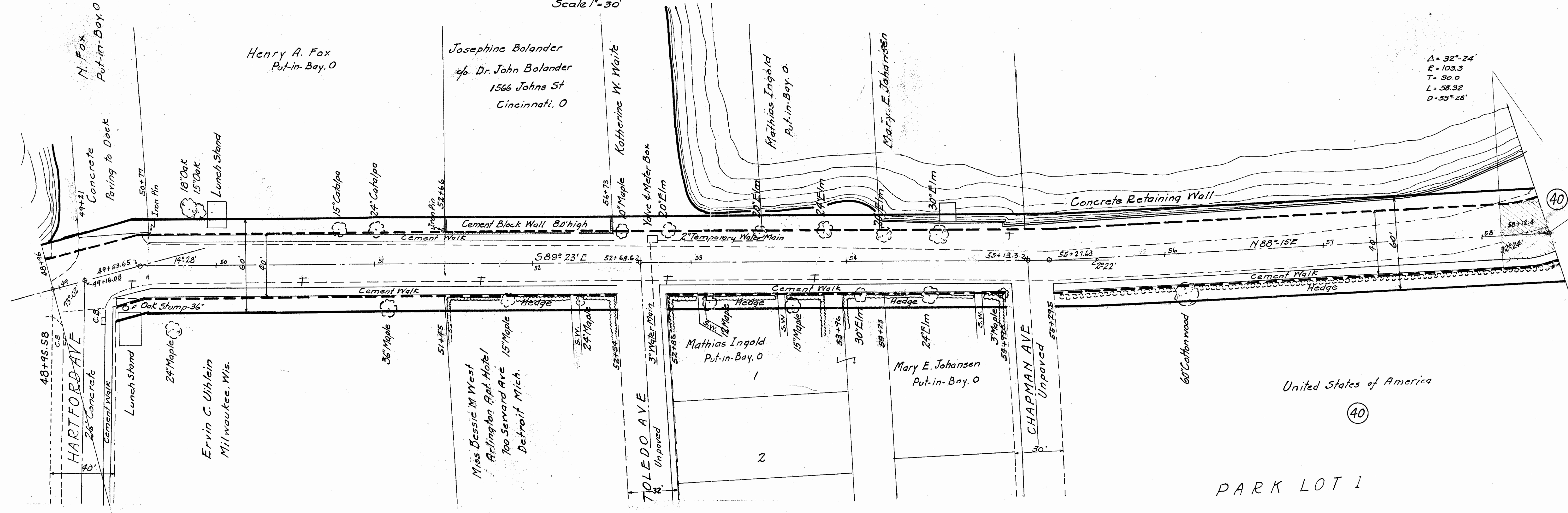

$\Delta = 32^{\circ}-24'$
 $E = 103.3$
 $T = 30.0$
 $L = 58.32$
 $D = 55^{\circ}-28'$

United States of America

(40)

PARK LOT 1

PARK LOT 2

Note; From station 39+02 to end of project, present dedicated right-of-way is 40.0' in width and no additional right-of-way need be acquired, except Parcel 39 in the village, and except Parcels 43,44,45,46 & 47 which are at curves, as hereinafter shown & noted. Easements are not required, and have not been written for Parcels 1,5,6,40,41,42 which are on State or Federal property

55+13
350
38463

Scanned
July 1997

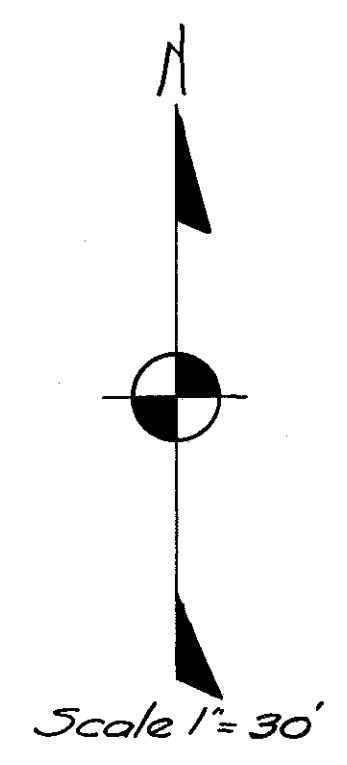

LAKE ERIE

$\Delta = 61^{\circ}58'$
 $T = 43.84'$
 $R = 73.0'$
 $L = 78.95'$
 $D = 78^{\circ}29'$

$\Delta = 32^{\circ}24'$
 $T = 30.0'$
 $R = 103.3'$
 $L = 58.32'$
 $D = 55^{\circ}28'$

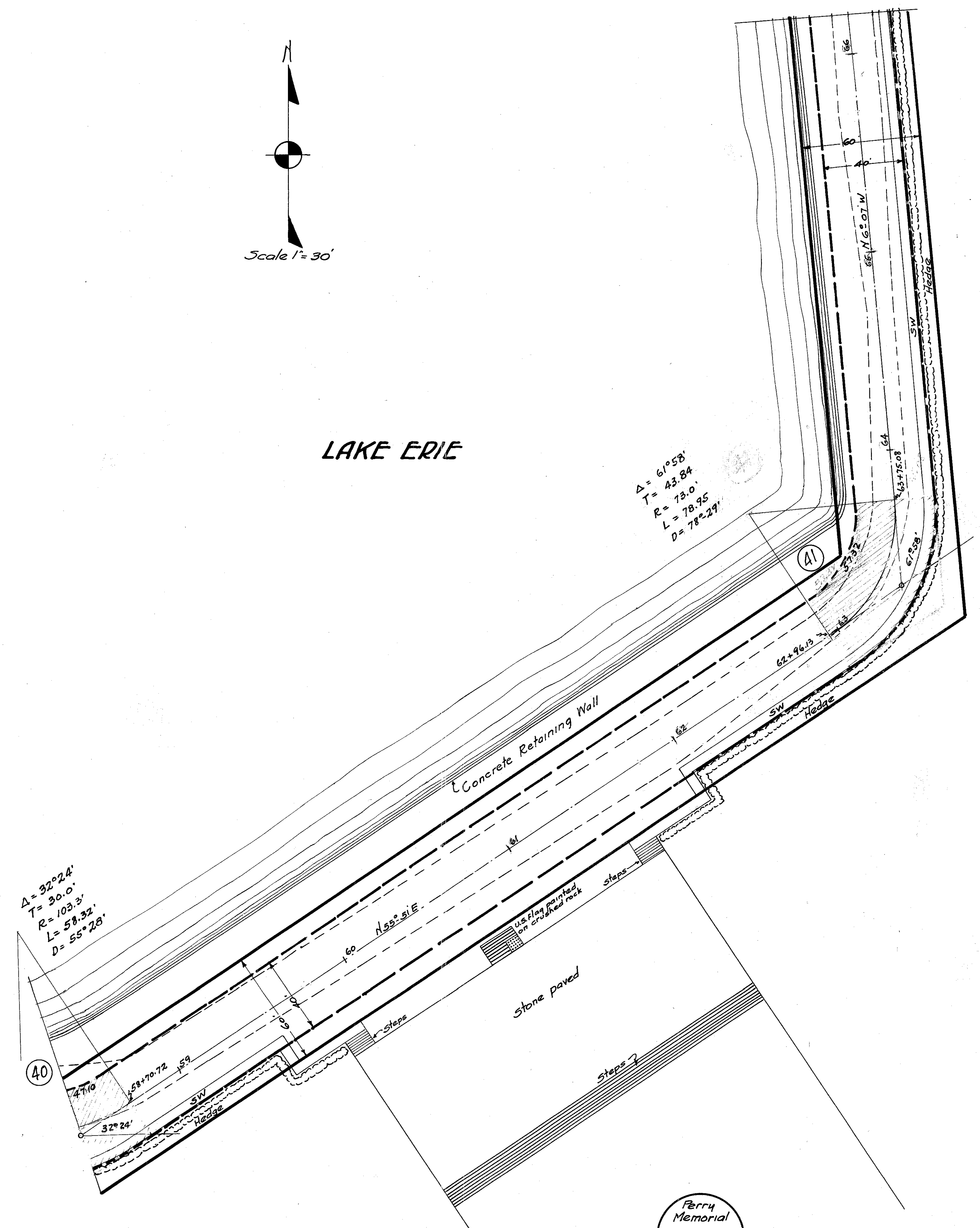

United States of America
A1 A2

Ferry Memorial

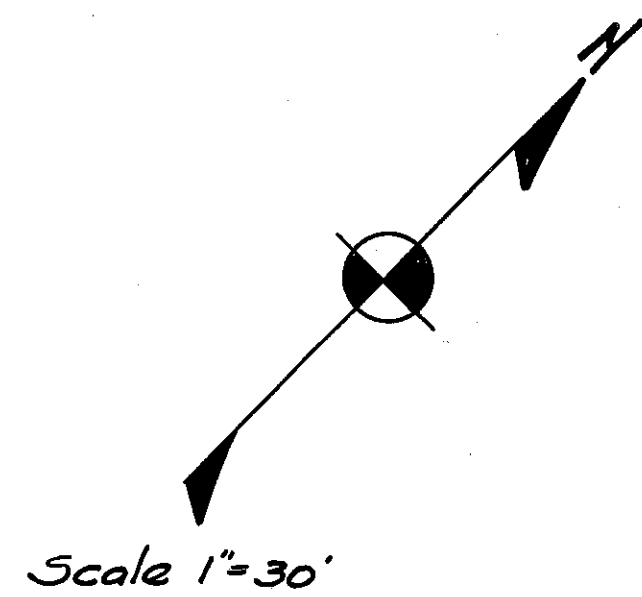

Lot 15

Lot 16

Lot 17

Eugene Ingold
Put-in-Bay, O

G.F. Ingold
Put-in-Bay, O

Peter Brookner
Put-in-Bay, O

(47)

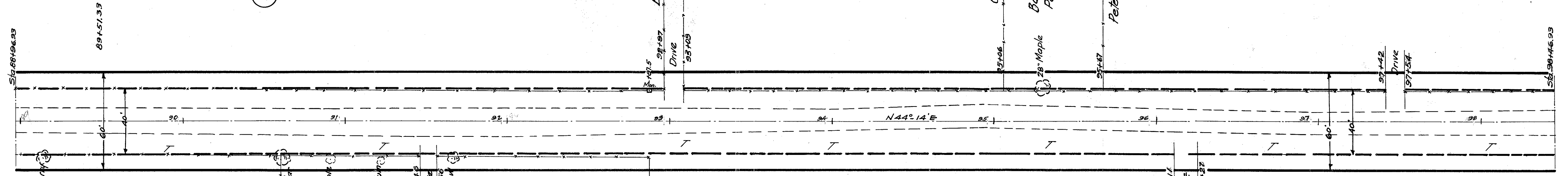

Lot 9

Lot 9

Lot 8

Lot 7

Chas. Ruh
Fred & Sophia Haller

Fred & Sophia Haller
Put-in-Bay, O

Fred & Sophia Haller
C. O. Haines

C. O. Haines
Beggs Bldg
Columbus, O.

John Brick }
Put-in-Bay, O }
C. O. Haines
Nellie J. Wagner

Nellie J. Wagner
Put-in-Bay, O

Scanned
July 1997

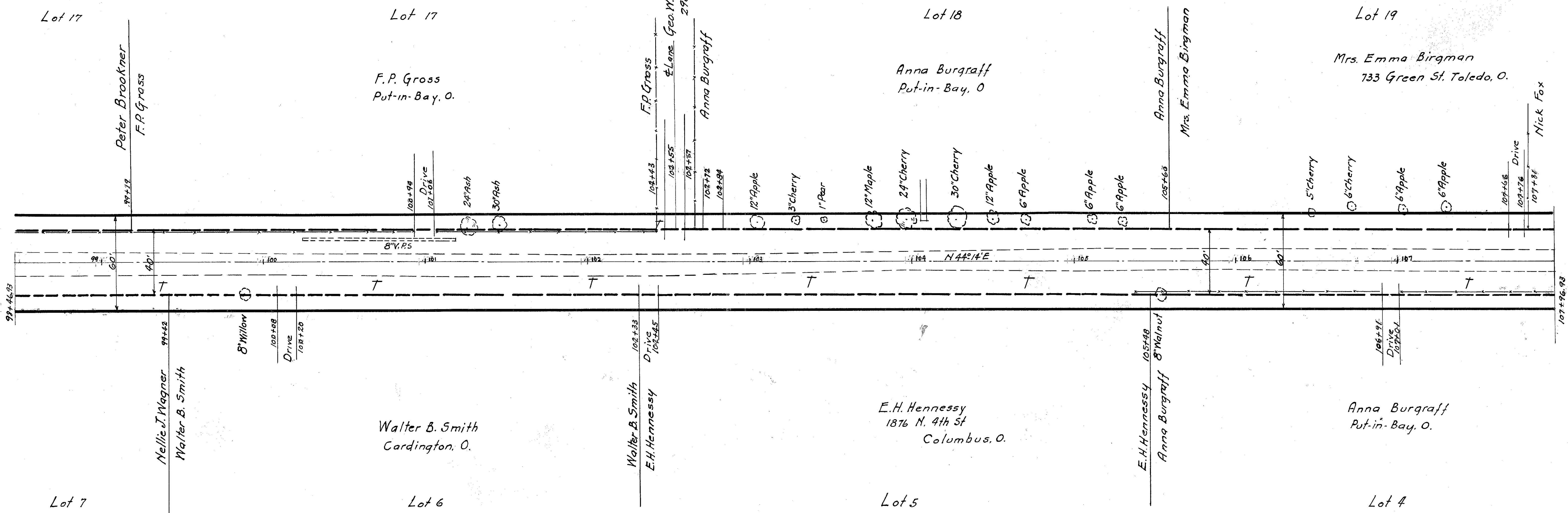
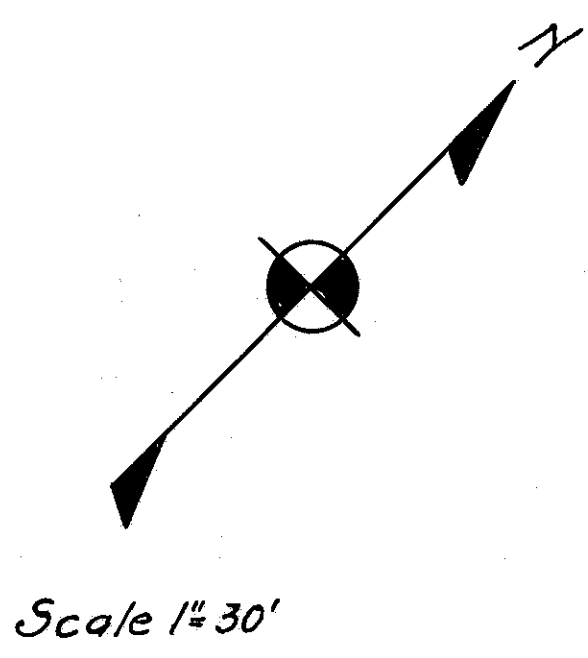

Scanned
July
1997

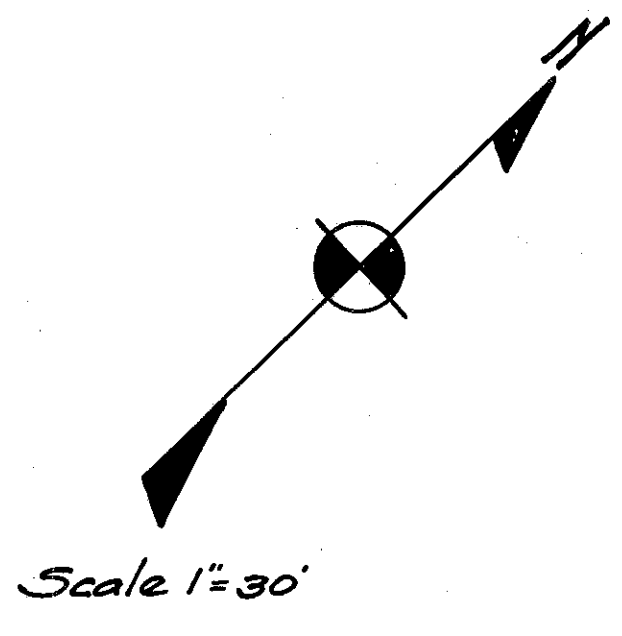

Lot 20

Nick Fox
Put-in-Bay, O

Nick Fox
Chas. Nauts

Lot 21

Chas. Nauts
425 1/2 Oswald St. Toledo, O

Lot 22

John & Alice Labodie
Ottawa, O

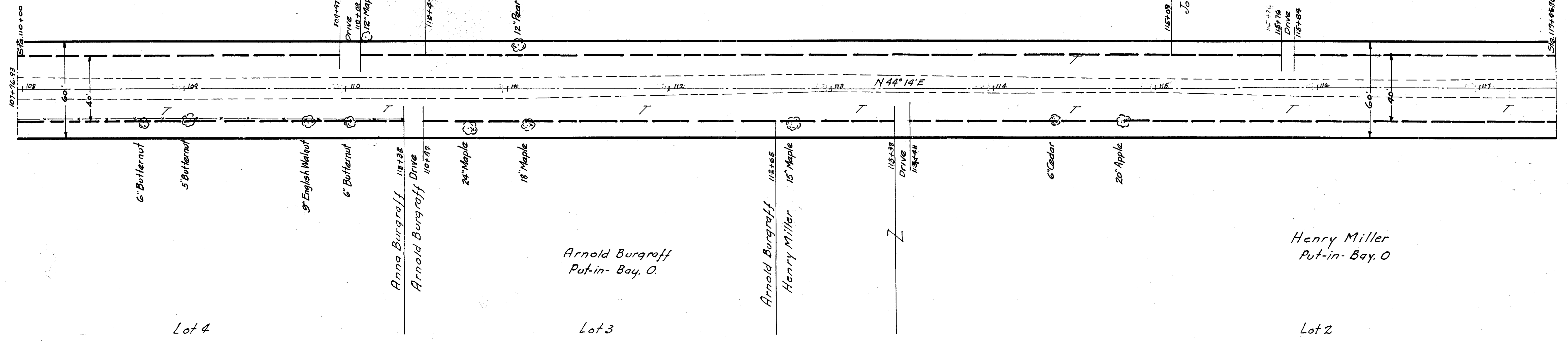

Arnold Burgraff
Put-in-Bay, O.

Arnold Burgraff
Henry Miller

Henry Miller
Put-in-Bay, O

Scanned
July 1997

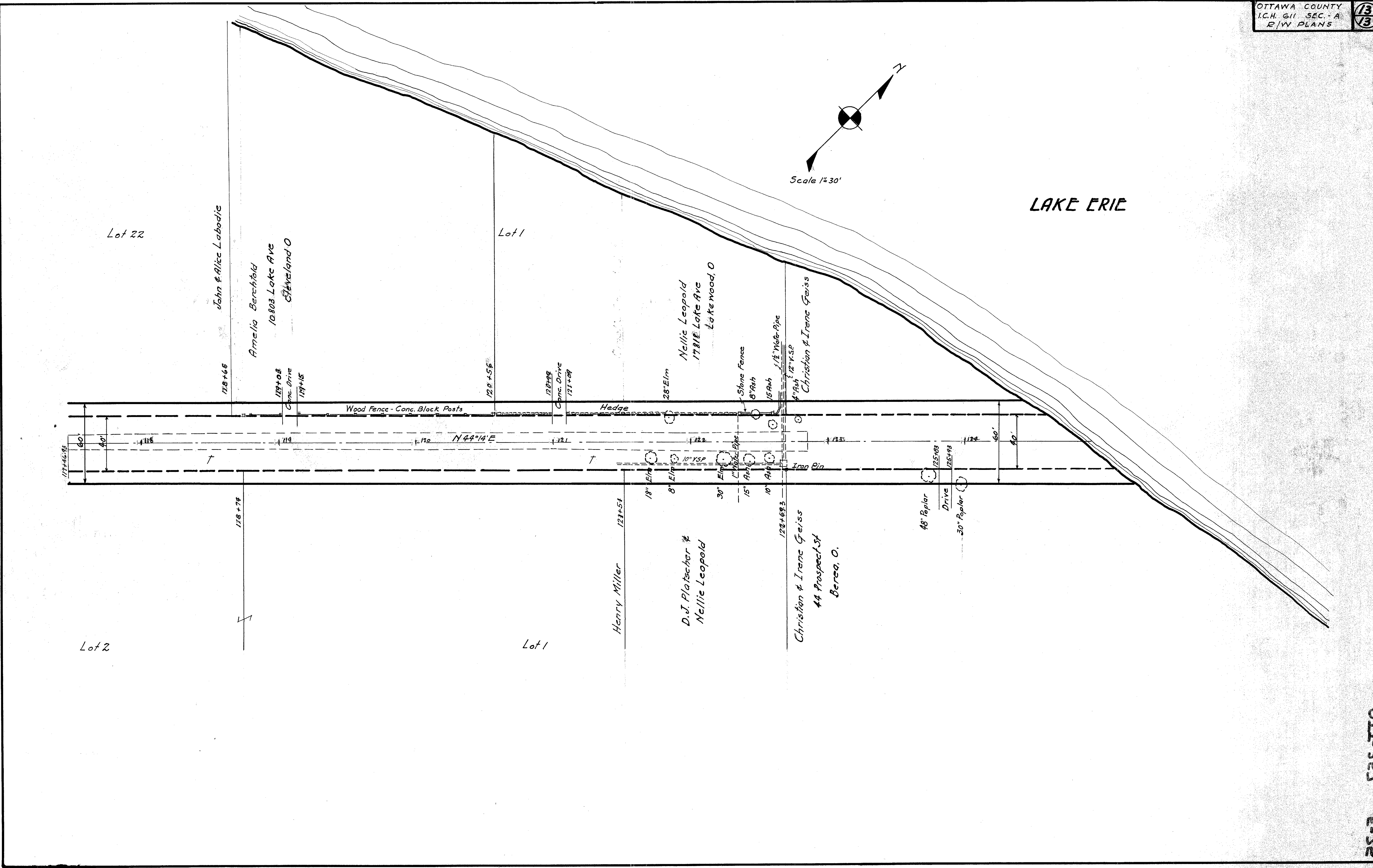

LAKE ERIE

Scale 1/4" = 30'

Lot 22

Lot 1

Lot 2

Lot 1