

PUT-IN-BAY TOWNSHIP  
SOUTH BASS ISLAND  
EASTERLY PART OF LOT 1  
EAST POINT SUBDIVISION  
STATE OF OHIO

OTTAWA COUNTY  
R/W ONLY OTT-357-0232

PUT-IN-BAY TWP.  
EAST POINT SUBDIVISION  
SOUTH BASS ISLAND

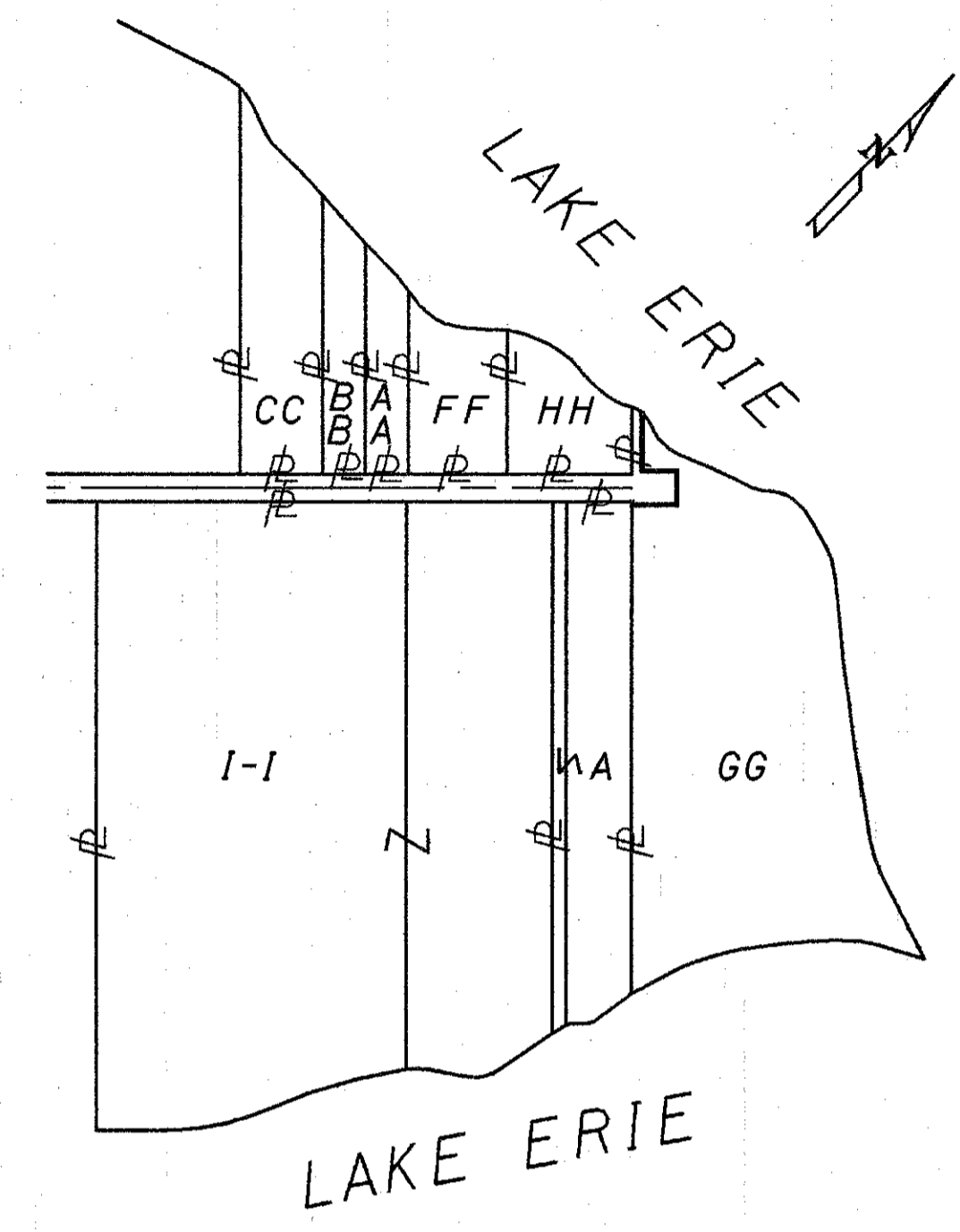

LOCATION PLAN

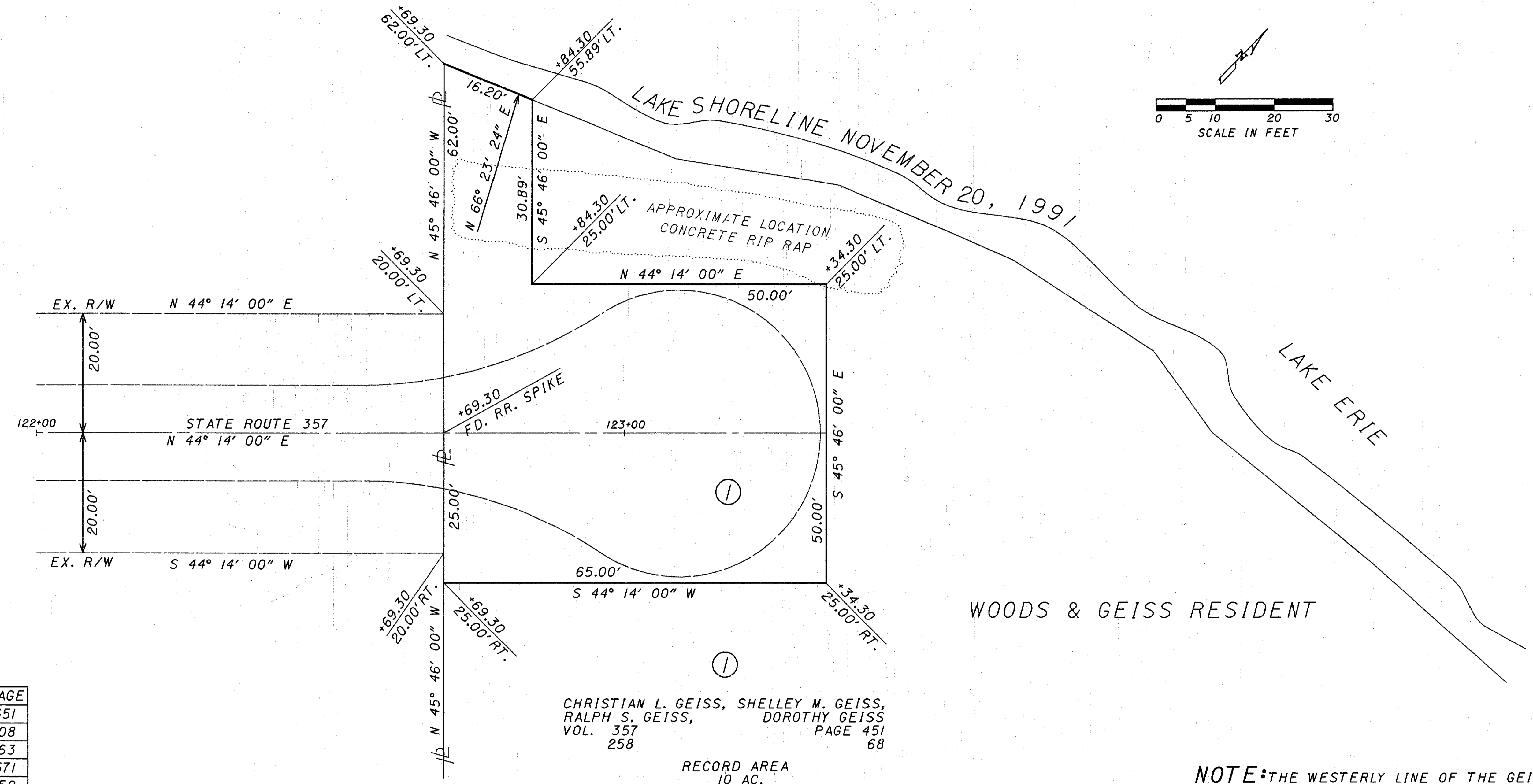
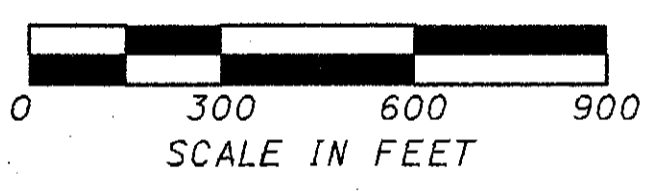

WOODS & GEISS RESIDENT

CHRISTIAN L. GEISS, SHELLEY M. GEISS,  
RALPH S. GEISS, DOROTHY GEISS  
VOL. 357 PAGE 451  
258 68

RECORD AREA  
10 AC.

NOTE: THE WESTERLY LINE OF THE GEISS  
PROPERTY WAS ESTABLISHED BY  
DONALD E. WOIKE, PROFESSIONAL  
SURVEYOR NO.- 05547 IN  
SEPTEMBER OF 1985

PAR.	PROPERTY OWNER	AC.	VOL.	PAGE
G-G	CHRISTIAN L. GEISS ETAL	10	357	451
I-I	BARBARA Y. BARNHILL	20.93	263	108
A	MIKE & RACHELE NOVOSEL	2.95	319	263
H-H	ELSA L. WATTERS		247	571
F-F	GREGORY F. TURK, ETUR	1.48	348	752
A-A	RALPH & JOAN ZICKAFOOSE	0.75	258	381
B-B	WILLIAM J. & DIANNE SZABO	0.77	265	58
C-C	MARTHA E. MARGUARD	1.89	314	31

TOTAL NUMBER OF:  
 OWNERSHIPS  
 TOTAL TAKES  
 OWNERSHIPS WITH STRUCTURES INVOLVED  
 OWNERSHIPS WITH "P" ITEMS

SUMMARY OF ADDITIONAL RIGHT OF WAY

COMPLETION DATE:		DESCRIPTION
REV.	DATE	

PARCEL	OWNER	SHEET NO.	OWNERS RECORD		RECORD AREA	TOTAL P.R.O.	GROSS TAKE	P.R.O. IN TAKE	NET TAKE	STRUC-TURE	NET RESIDUE		TYPE FUND	AUDITOR'S PARCEL NO.	REMARKS AND PERSONALTY	AS ACQUIRED	
			BOOK	PAGE							LEFT	RIGHT				BOOK	PAGE
1	CHRISTIAN L. GEISS, SHELLEY M. GEISS RALPH S. GEISS	1	357	451	10.000 AC.	NONE	0.068 AC.	0.000 AC.	0.068 AC.	NONE	9.932 AC.	100%	024-08021-10662-000			404	324

R-4375 #3  
geiss.dgn M6