

Scanned July 1965

FED. RD. DIVISION	STATE	PROJECT
2	OHIO	

OTT-357-6.16

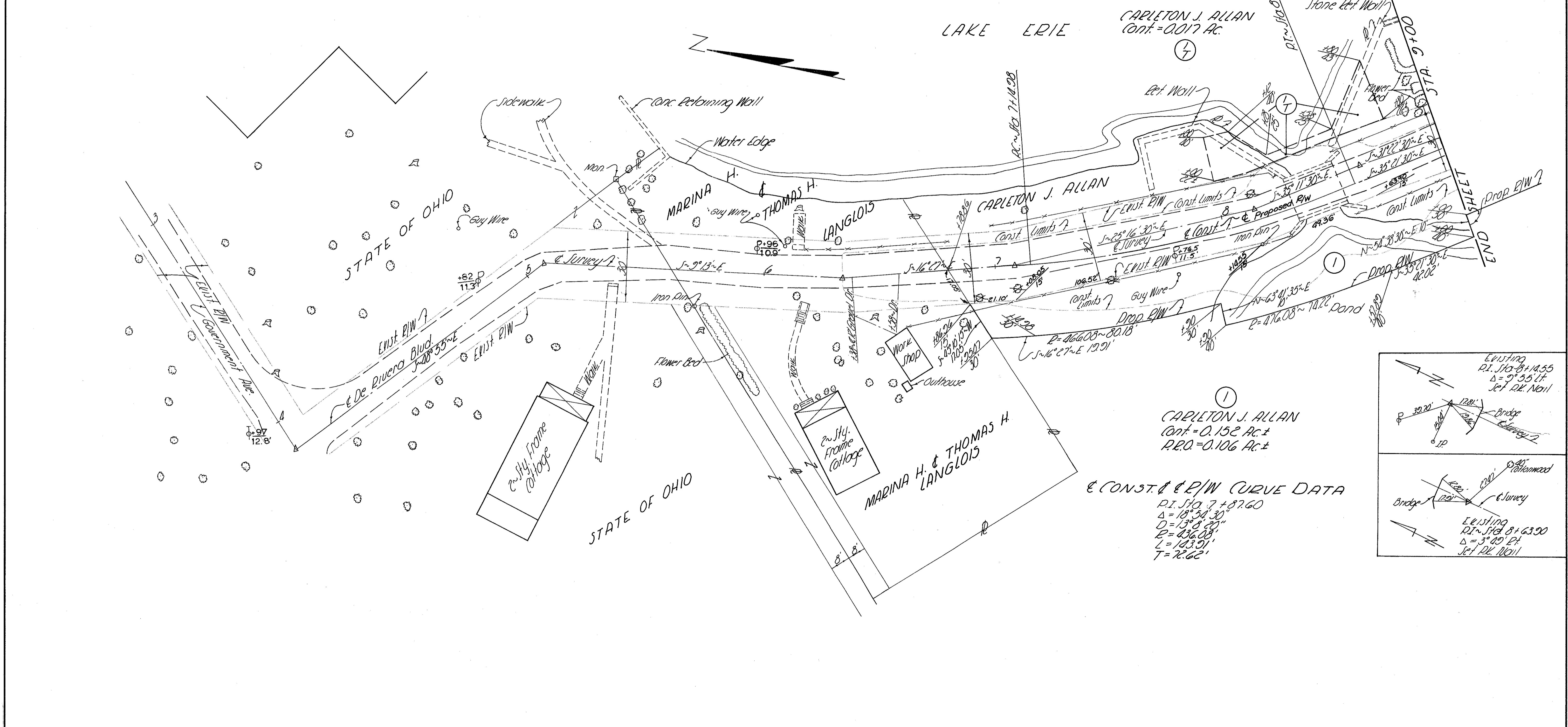
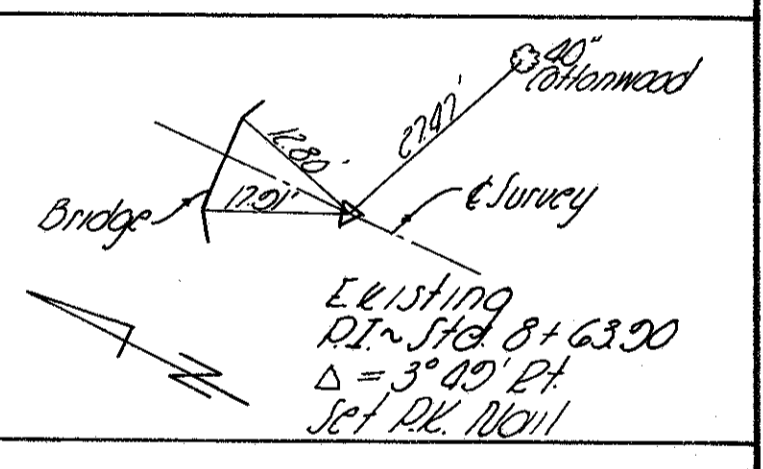
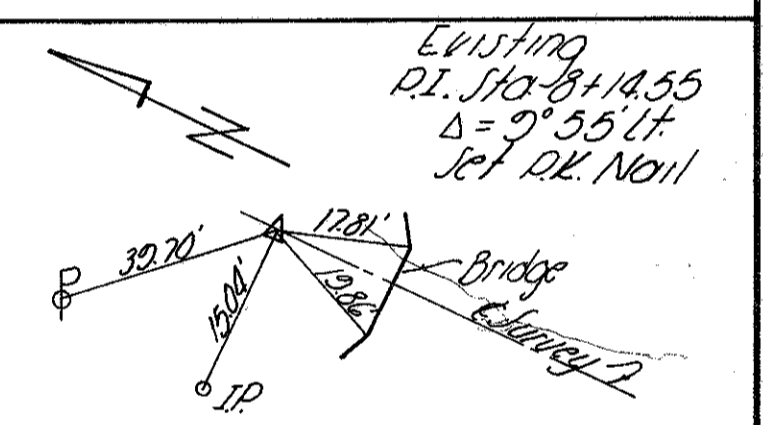
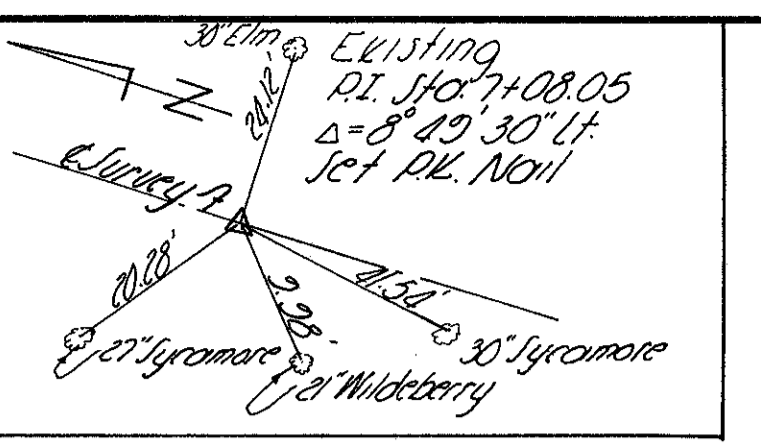
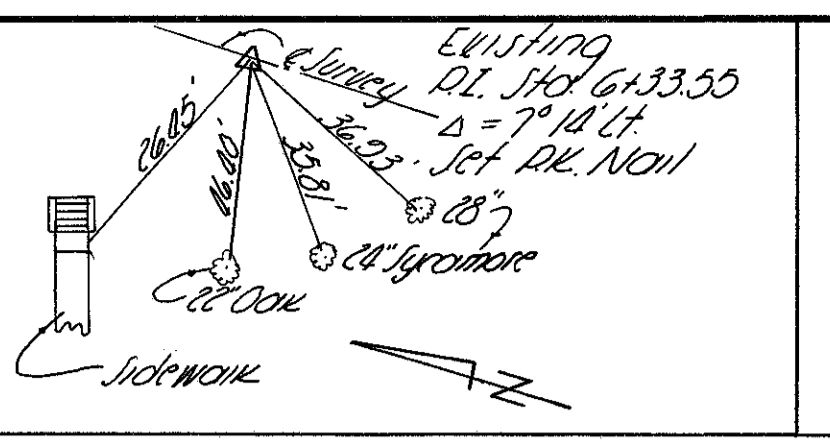
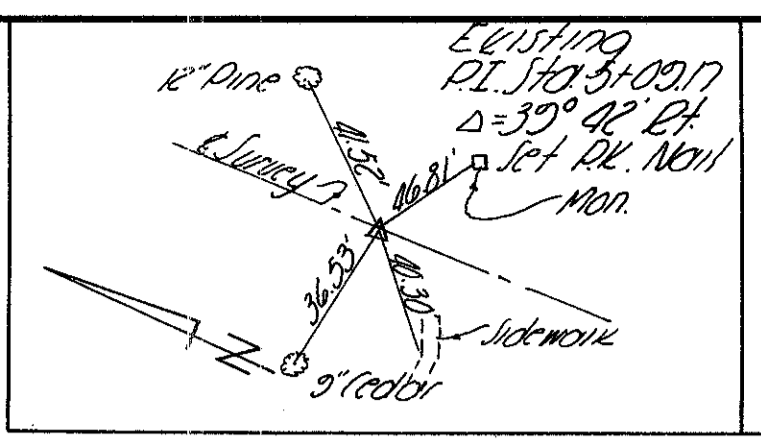
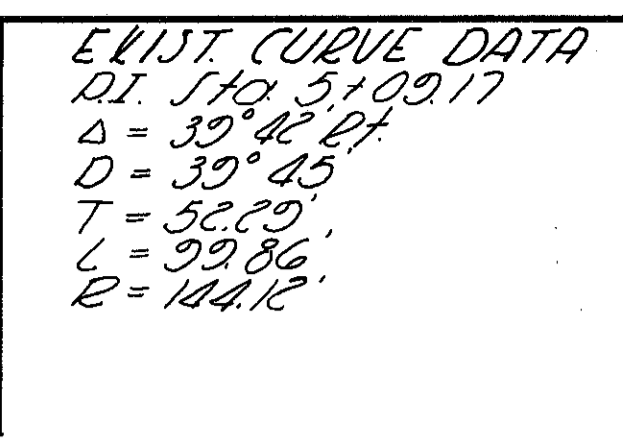
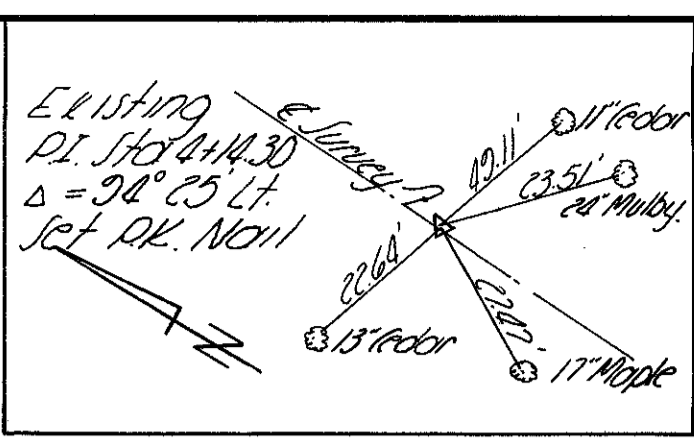
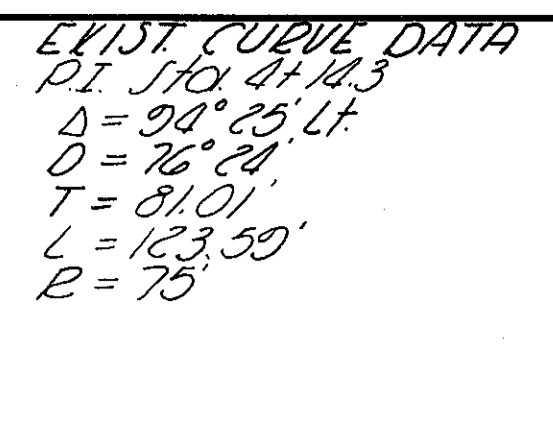
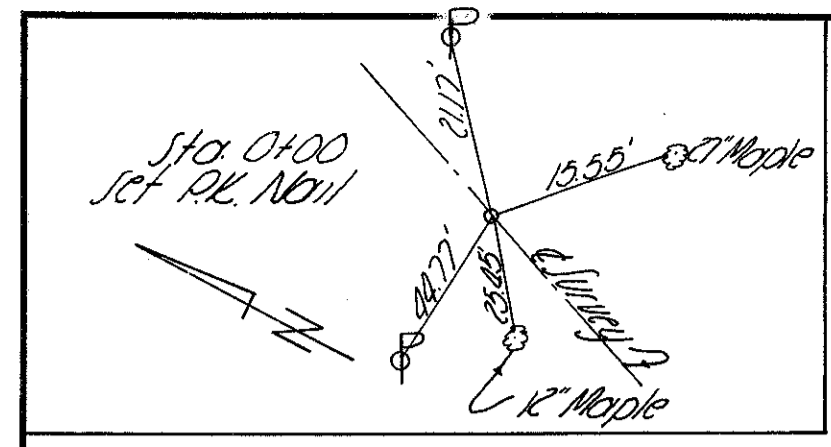

①  
 CARLETON J. ALLAN  
 Cont. = 0.152 AC ±  
 P.R.O. = 0.106 AC ±

CONST. & R/W CURVE DATA  
 P.I. STA 7+87.60  
 Δ = 18°34'30"  
 D = 13°8'20"  
 R = 436.08'  
 L = 143.91'  
 T = 7.62'

SUMMARY OF ADDITIONAL RIGHT OF WAY REQUIRED

PARCEL NO.	SHEET NO.	OWNER	TYPE OF DEED	DEED RECORD		DEED AREA	TO BE ACQUIRED		RESIDUE ACRES		ROAD AREA ACRES	REMARKS
				VOL.	PAGE		LAND ACRES	BLDG'S	LEFT	RIGHT		
1	1-7	Carleton J. Allan	W.D.	204	358-361	0.152					0.106	0.017 AC ±

DATE	REMARKS
8-19-65	Revised Parcel No 1

PUT-IN-BAY TWP SOUTH BASS ISLAND

RIGHT-OF-WAY SHEET 1

R4357 1 E-51

Scanned July 1997

FED. RD. DIVISION	STATE	PROJECT
2	OHIO	

OTT~357~6.16

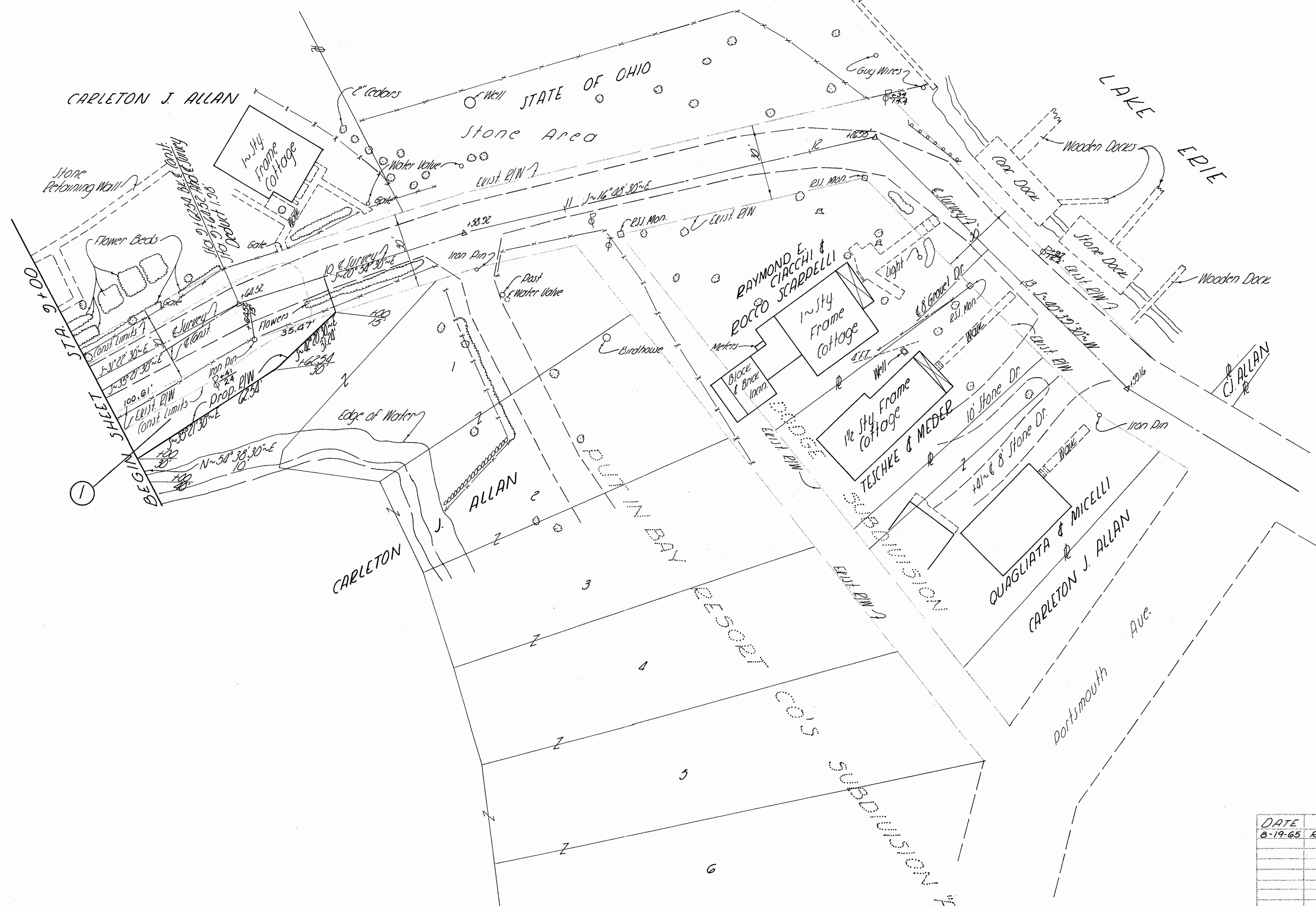
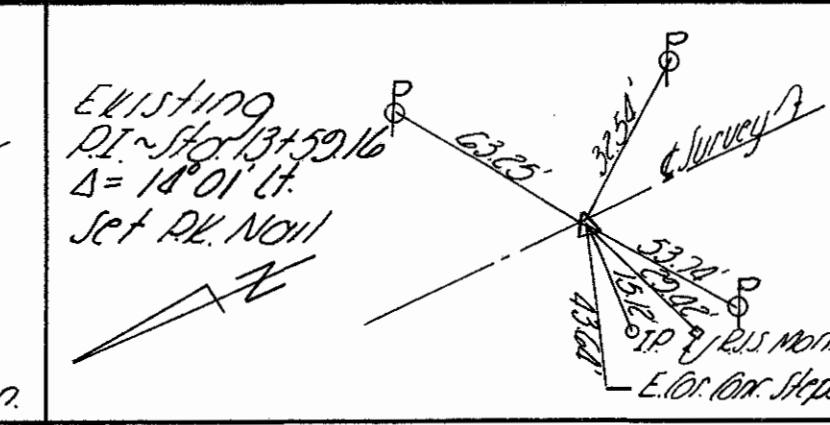
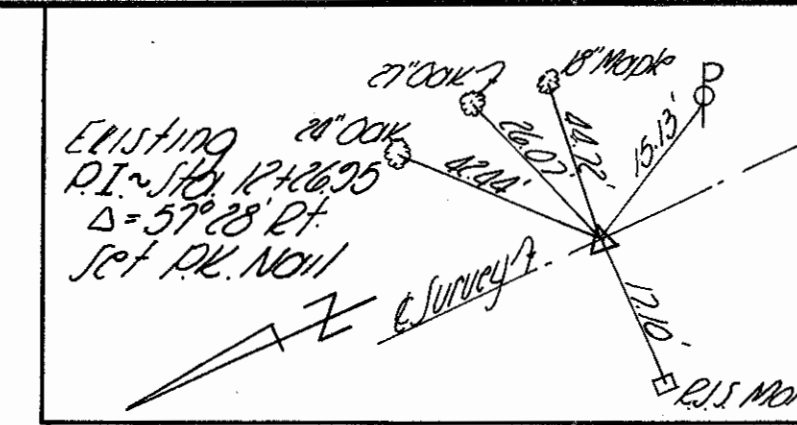
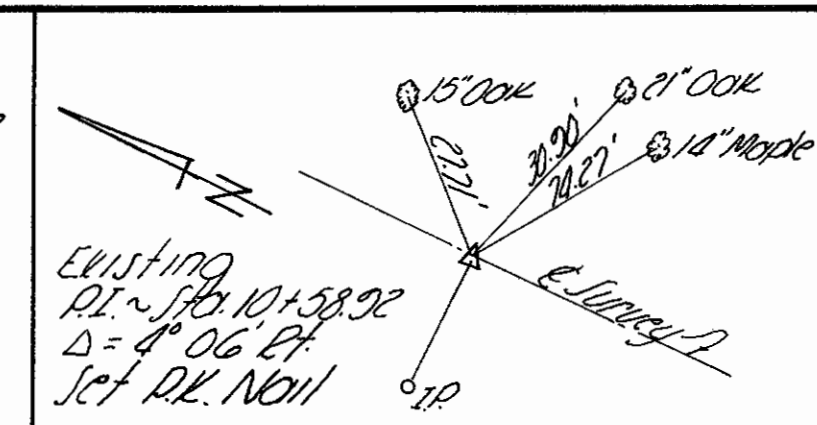
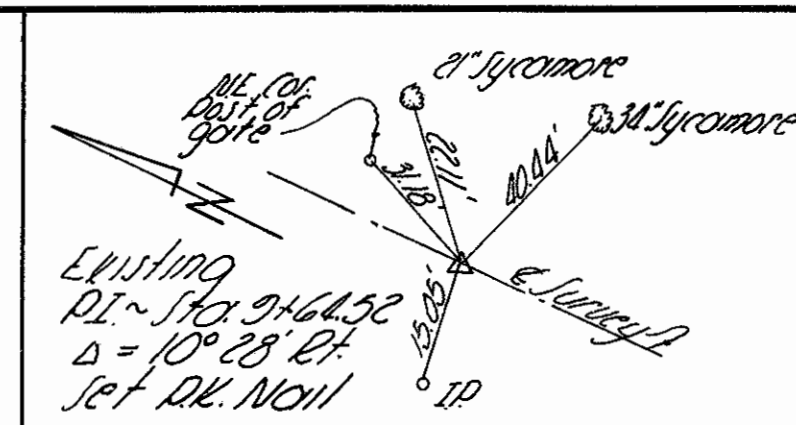

PUT-IN-BAY TWR SOUTH BASS ISLAND

DATE	REMARKS
8-19-65	Revised Parcel No

RIGHT-OF-WAY Sheet 2