

LOCATION PLAN

OTT. - 579 2.33
 OTTAWA COUNTY
 DEPARTMENT OF HIGHWAYS
 STATE OF OHIO
 1960

I hereby certify this to be a true and correct plotting of the centerline of survey as determined by the Ohio Department of Highways.

Date: Feb. 15, 1960 George W. Puhar
 Ass't. Division Deputy Director

RECEIVED _____ AT 12:35
 RECORDED FEB 17, 1960
 PLAT BOOK 12 PAGE 4 B
 SIGNED _____ FEE
 RECORDER, OTTAWA Co., OHIO

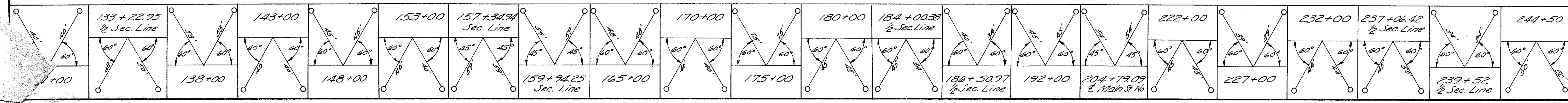
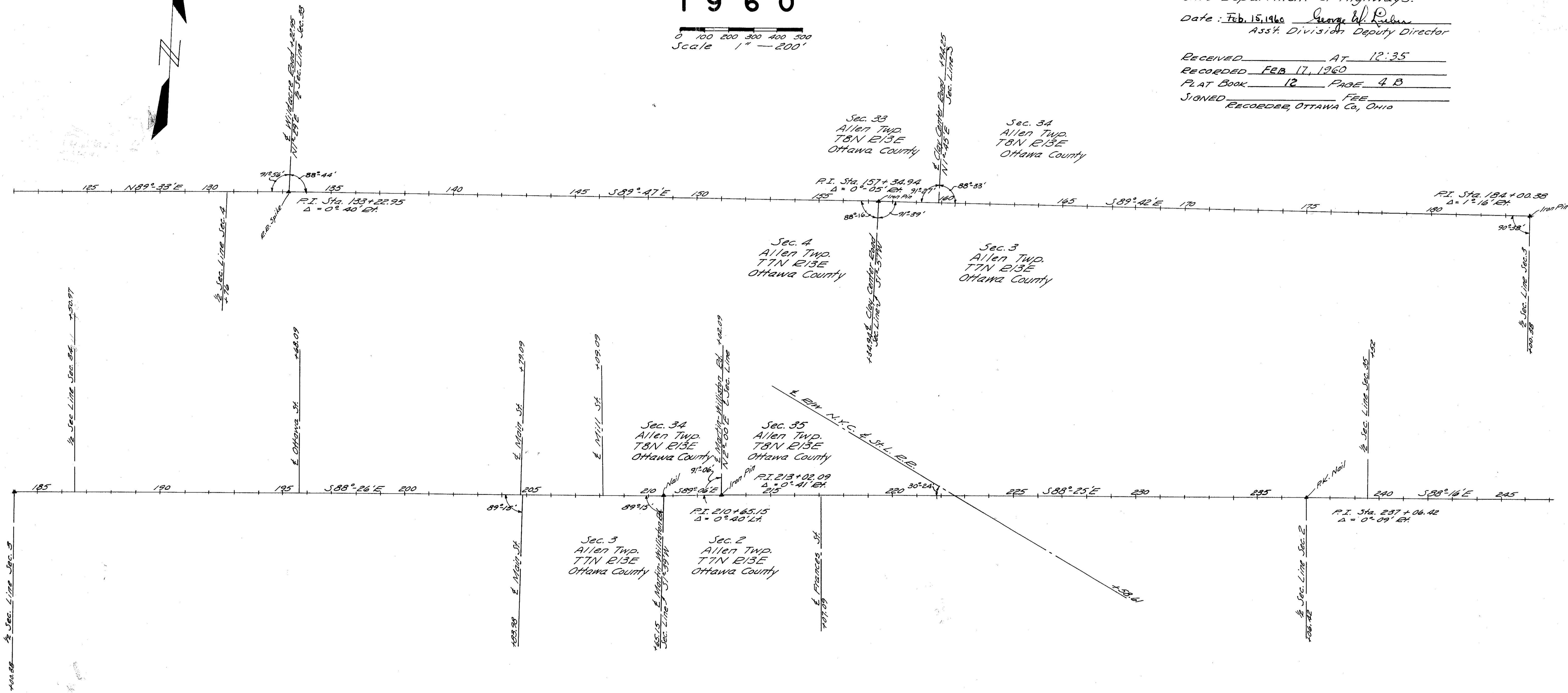
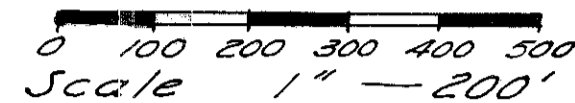

Surveyed July 1947

R457

Scanned
July 1997

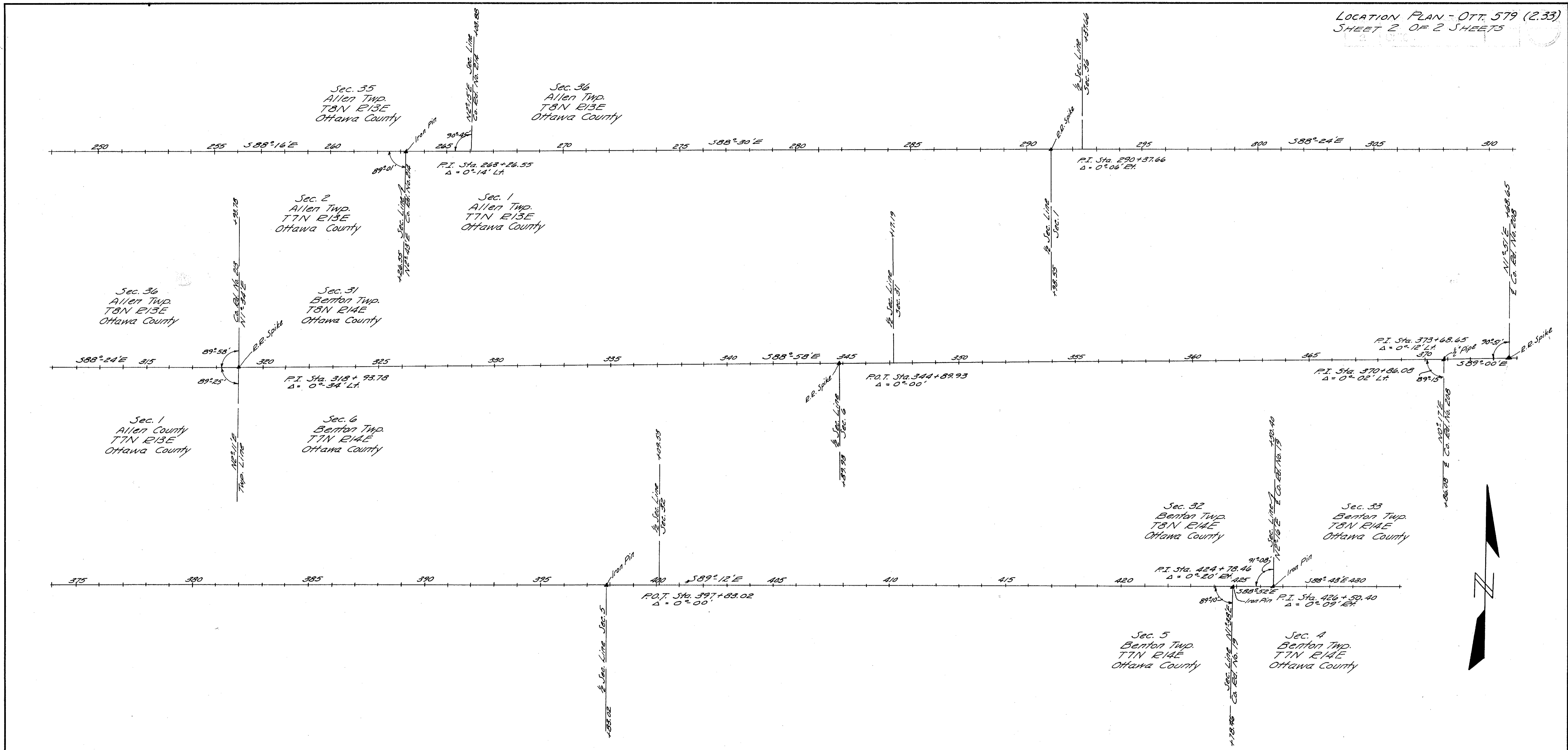

CENTER LINE REFERENCE MONUMENTS WILL BE SET BEFORE AND AFTER CONSTRUCTION

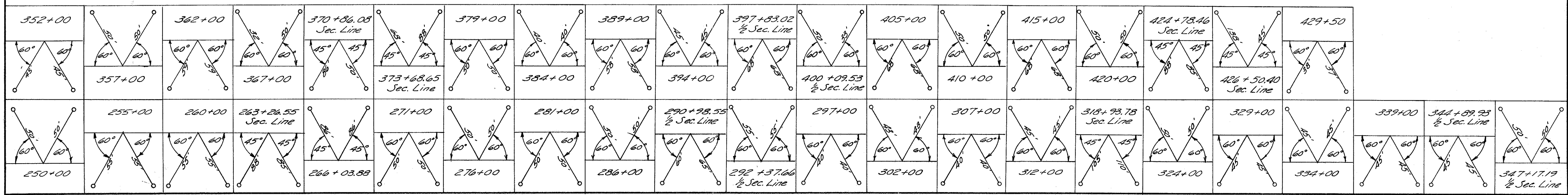

SUMMARY OF ADDITIONAL R/W REQUIRED

PARCEL NO.	OWNER	AREA (acres)	EXIST. BLDG.	SHEET NO.	REMARKS	PARCEL NO.	OWNER	AREA (acres)	EXIST. BLDG.	SHEET NO.	REMARKS
1	Florence Long Garton	0.082		74		104	Ernest A. & Esther A. Strohscher	0.280		80-81	
1-WA	"			74	Drive	104-WA	"			80	Drive
2	Alice E. Heidman (Ruth Anno Sondrock, Life Estate)	0.102		74		105	August Lenz	1.030		80-81-82	
3	Mark & Gladys O. Annis			74		106	Adrian & Lorena Lau	0.073		81	
4	Toledo Edison Co.			74		106A	"	0.048		81	
5	"	0.033		74		106-WA	"			81	Drive
6	C. Earl & Della McMannamy	0.007		74		107-WA	Earl & Evelyn Sorenson			81	Drive
7	Raymond & Evelyn Pfeiffer	0.268		74-75	Oil Storage Tank	108	Otto Halle	0.098		81	
7A	"	0.037		75		108-A	"	0.038		81	
8	Adam V. & Anna Marie Schmidt	0.007		74		108-WA1	"			81	Drive
8A	"	0.016		74		108-A-WA	Bena Ryan Rev. 3-16-60 F.G.			81	Drive
8-WA	"			74	Drive	109	Ernest A. & Esther A. Strohscher	0.221		81	
9	Raymond & Evelyn Pfeiffer	0.494		74-75		110	William F. Haack	0.124 0.062		81-82	
10	Melvin H. Navarre	0.090		75		110-A	"			82	Drive
10-A	"	0.011		75		110-WA	"			82	
10-B	Elliot W. Navarre, Jr.	0.054		75		111	Anna E. Haack	0.093		82	
11	Helen A. Thome	0.234		75-76		111-A	"	0.237		82	
11A	"	0.035		76		111-WA	"			82	Drive
11B	"	0.007		76		112	Orville W. Lenz	0.371		82-83-84	
11-WA-1	"			76	Drive	113	Adrian & Lorena Lau	0.408 0.149		82-83-84	
11-WA-2	"			76	Drive	113-A	"			82	
12	Howard J. & Lucille M. Haton	0.007		76		114	Vernon E. & Jeanette Lenz	0.489		84	
13	Joseph H. Cowan	0.007		76		115	Wilson R. Hetrick	0.684		84-85	
14	Howard D. & Nellie E. Mosher			76		116	Rudolph Witt	0.080		84	
15	Harry R. Johnson			76		117	Wilbur P. Witt	0.013		84	Drive
16	Harmon R. Schimmel	0.007		76		118	Richard Witt	0.026		84-85	
16A	"	0.004		76		118-WA	"			85	Drives
16-WA	"			76	Drive	118-WA-1	"			85	
16B	August Schimmel, Etal Rev. 4-13-60 F.G.			76		119	Fred L. & Mildred Wittman	0.078		85	
17	Herman A. Schnabel	0.466		76		119A	"	0.104		85	
19A	Harry R. Johnson Rev. 6-8-60 F.G.			76		119-WA	"			85	Drive
21	Christina Krukemyer, (L.E.) Rev. 3-24-60 F.G.	0.022		76		120	Charles A. & Sadie C. Walker	0.100		85	
21A	"	0.082		76		120A	"	0.075		85	
22	Eva C. & Edward A. Schimmel	0.623		76-77		120-WA	"			85	Drive
24	William G. & Mary L. Schimming	0.153		76-77		120-WA-1	"			85	Drive
26	Eva C. & Edward A. Schimmel (Ronald C. & Ruth T. Hedge, Land Contract)	0.009		77		121	Donald F. Fredrick	0.938		85-86	
27	Harold Nissen	0.151		77		122	Emery Witt	0.227		85	
55	Harvey Tank	0.003		78		123	Raymond Witt	0.234		85-86	
57	Otto Gust	0.003		78		123-WA	"			86	Drive
73	Erna & Harmond Johnson Rev. 7-11-60 F.G.			78		124	William & Gusta Sievert	0.174		86	
83	Gertrude Johnson Maminee, Etal Rev. 3-24-60 F.G.	0.027		78		124A	"	0.019		86	
83-WA	"			78	Drive	124-WA	"			86	Drive
88	Anno Grace Hartman, Etal	0.076		79		125	James M. & Louanna Lowery	0.021		86	
91	Gertrude Johnson Maminee, Etal Rev. 3-24-60 F.G.	0.340		79		125A	"	0.003		86	
92	Leonard & Elizabeth Schlievert	0.050		79		126	William & Gusta Sievert Rev. 3-16-60 F.G.	0.124		86	
94	"	0.041		79		127	Ella Barshal	1.163		86-87	
96	Maklon Lau	0.336		79-80		128-WA	Trustees of St. Peter's Lutheran Church			86	Drive
98	Reynold E. Schlievert (Minnie Schlievert, Life Estate)	0.097		79-80		128-WA-1	"			86	Drive
99	Clara Schlievert, Etal	0.227		80		129	Fred & Edna Reif	0.060		86-87	
100	Maklon E. & Pearl J. Lau	0.511		80		129A	"	0.055		87	
100A	"	0.070		80		129-WA	"			87	Drive
101	Reynold E. Schlievert (Minnie Schlievert, Life Estate)	0.096		80		130	Henry Siefke	0.232		87	
101-A-WA	Marvin H. & Noda M. Base Rev. 3-16-60 F.G.			80	Drive	130A	"	0.132		87-88	
102-WA	Laura Schlievert, Etal			80	Drive	130-WA	"			87	Drive
103	Reynold E. Schlievert (Minnie Schlievert, Life Estate)	0.127		80		131	Louisa Schmoldt, Etal	0.931		87-88	
						132	Amelia Klingbiel	0.225		88	
						132A	"	0.447		88-89	
						133	Herman A. Lau	0.918		88-89	
						134	Harold & Jacqueline Opfer			89	
						135	Herman A. Lau	0.129		89	
						136	Joseph & Betty J. Martikan			89	
						128	Trustees of St. Peter's Lutheran Church Rev. 3-16-60 F.G.	0.016		86	

OTT-579-2.33
E/W PLAN

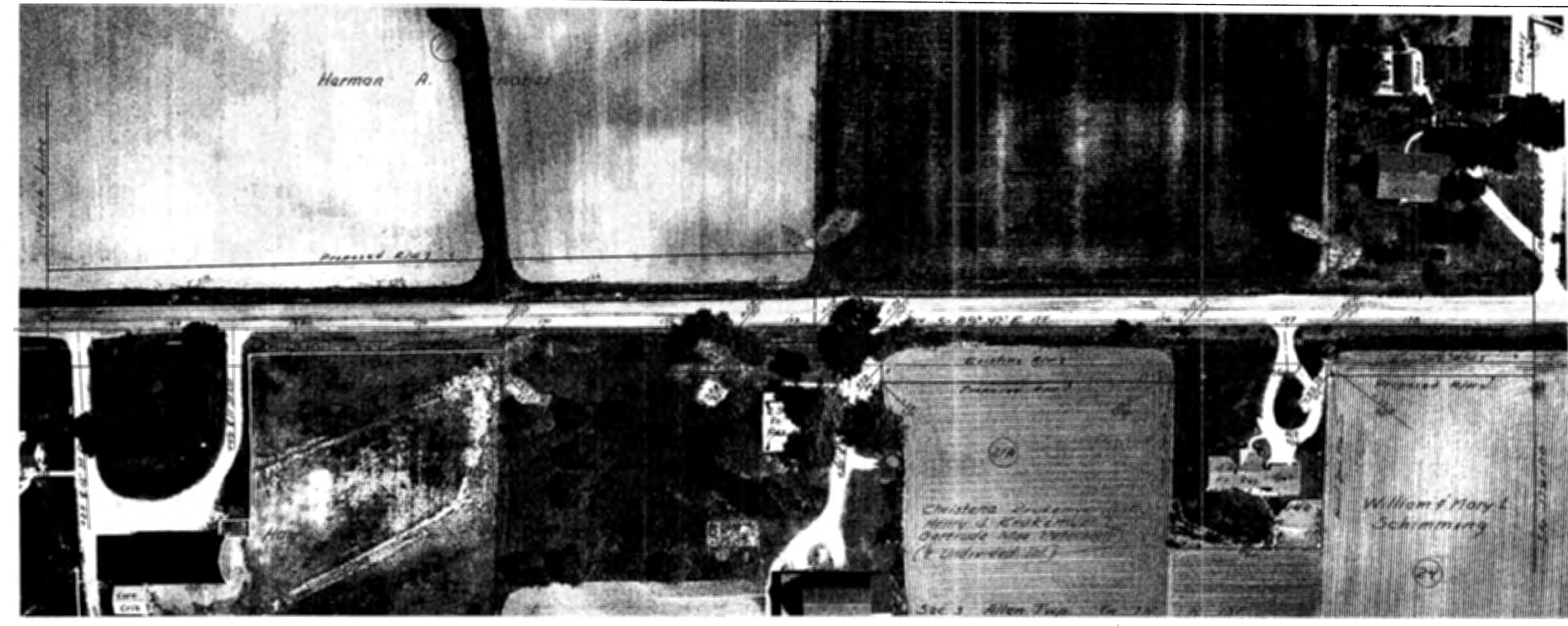
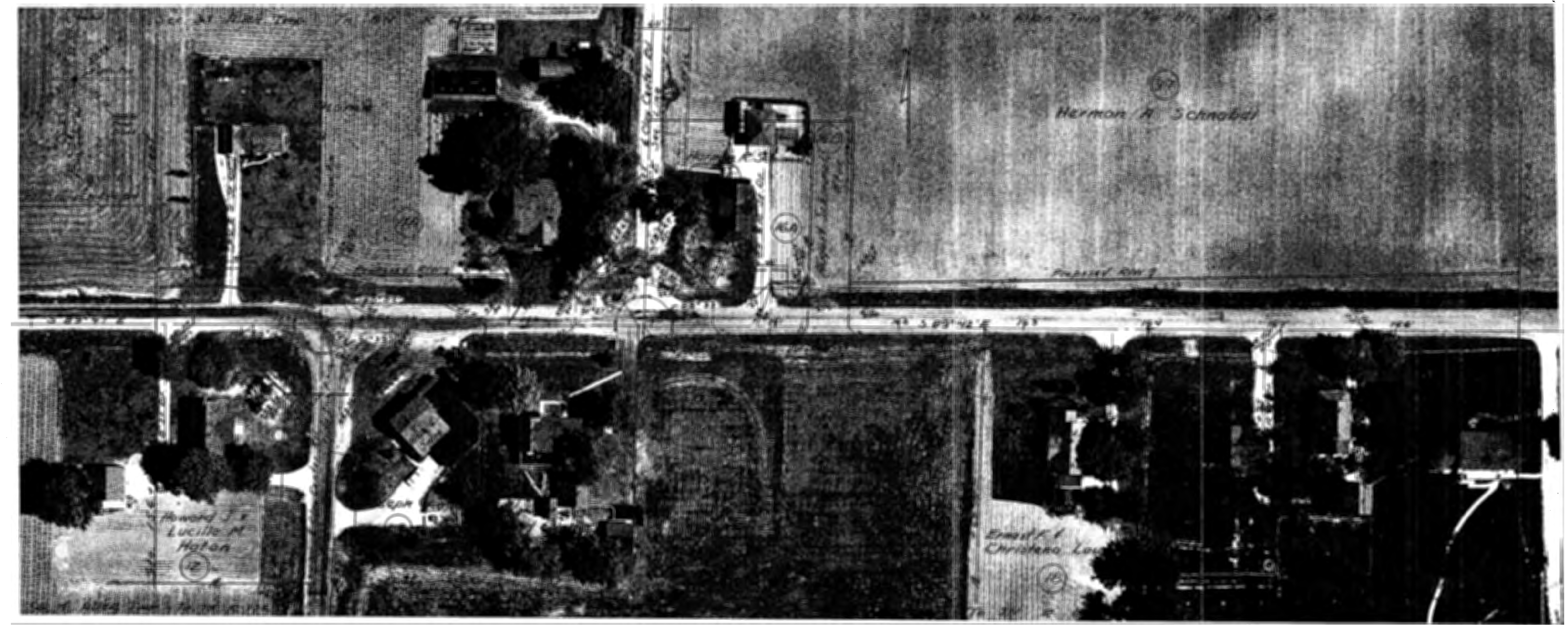

REVISIONS	
DATE	REMARKS
3-24-60	Changed Name Per DT-A & 21. F.G.
4-13-60	Deleted Prop. E/W line Per 16-B from plan F.G.
6-8-60	" " " " " 19-A " " F.G.

OTT-579-2.33
E/W PLAN

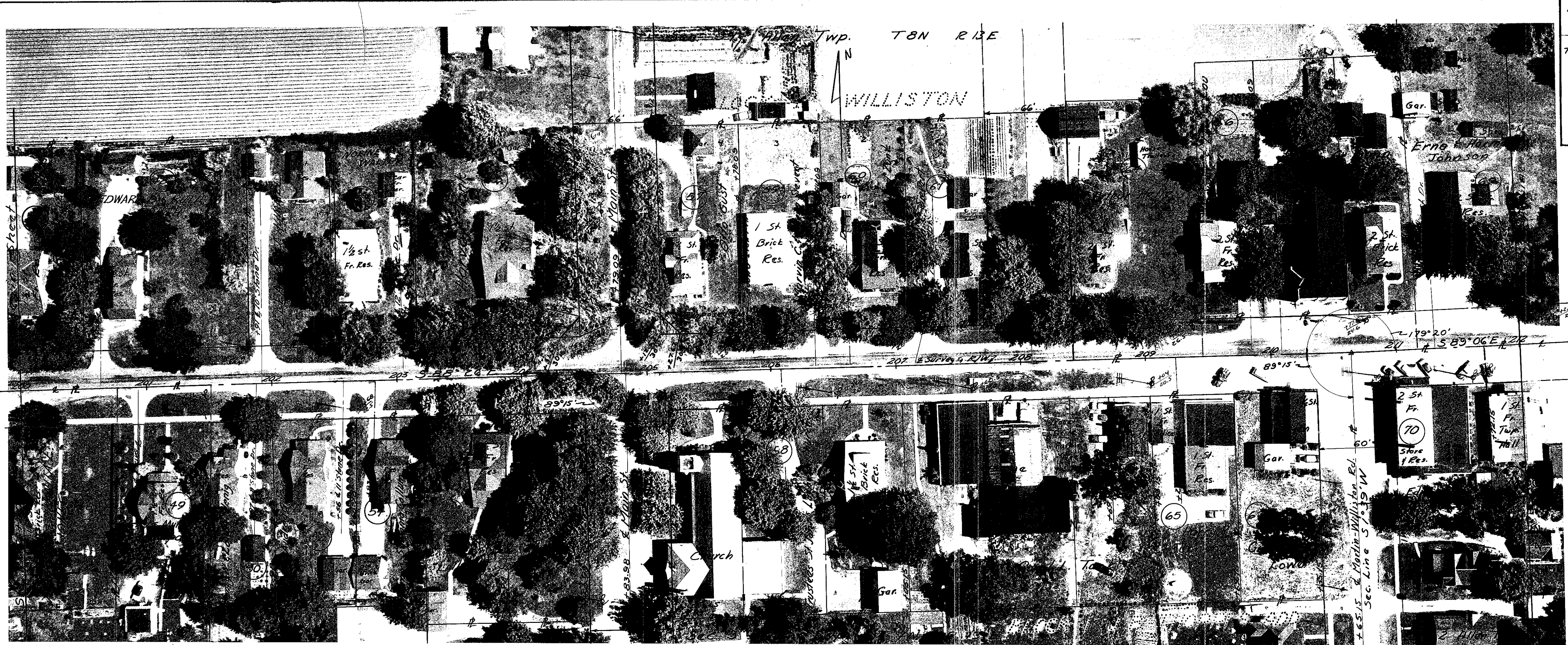
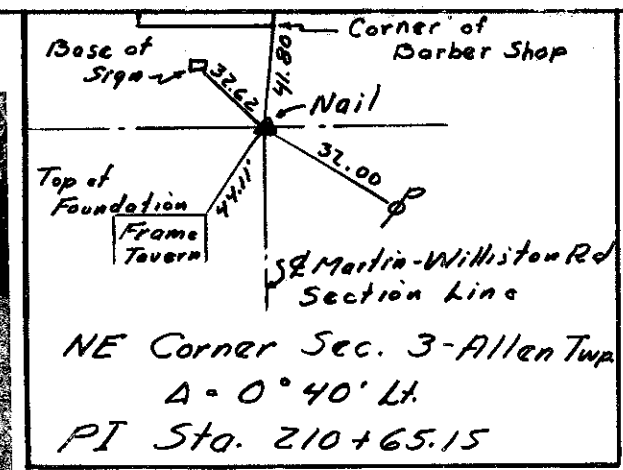

R13E

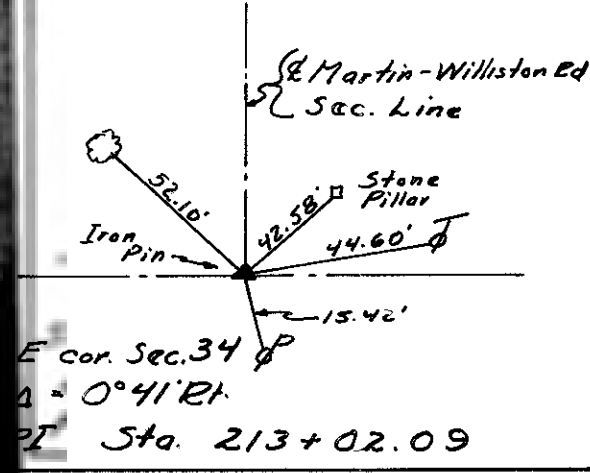

DATE	REMARKS
3-24-60	Par. 88 was Estoradio Johnson Buck, E/W
7-11-60	Deleted Par. 73 Authority H. KAUFFMAN F.O.

OTT-579-2.33
BIW PLAN

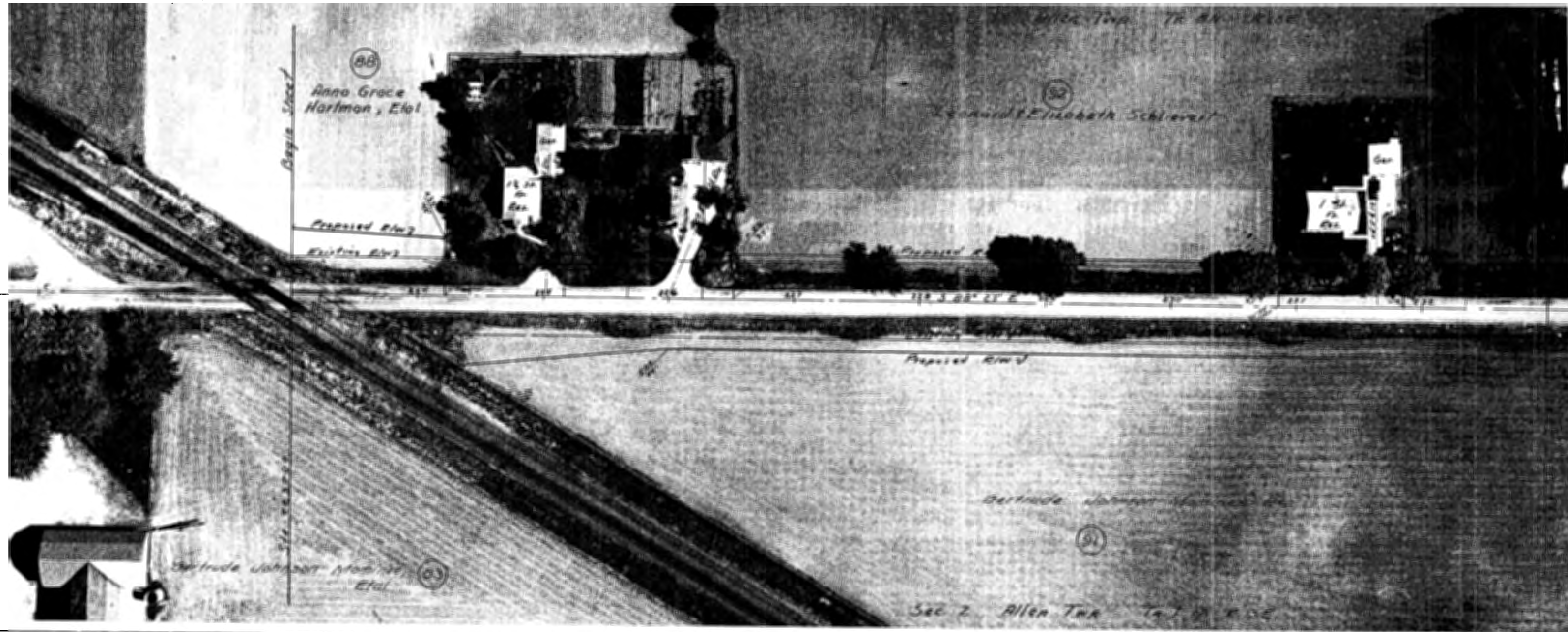

REVISIONS	
DATE	REMARKS
3-24-60	83 & 91 - was Esmeralda Johnson Molinee, Etal

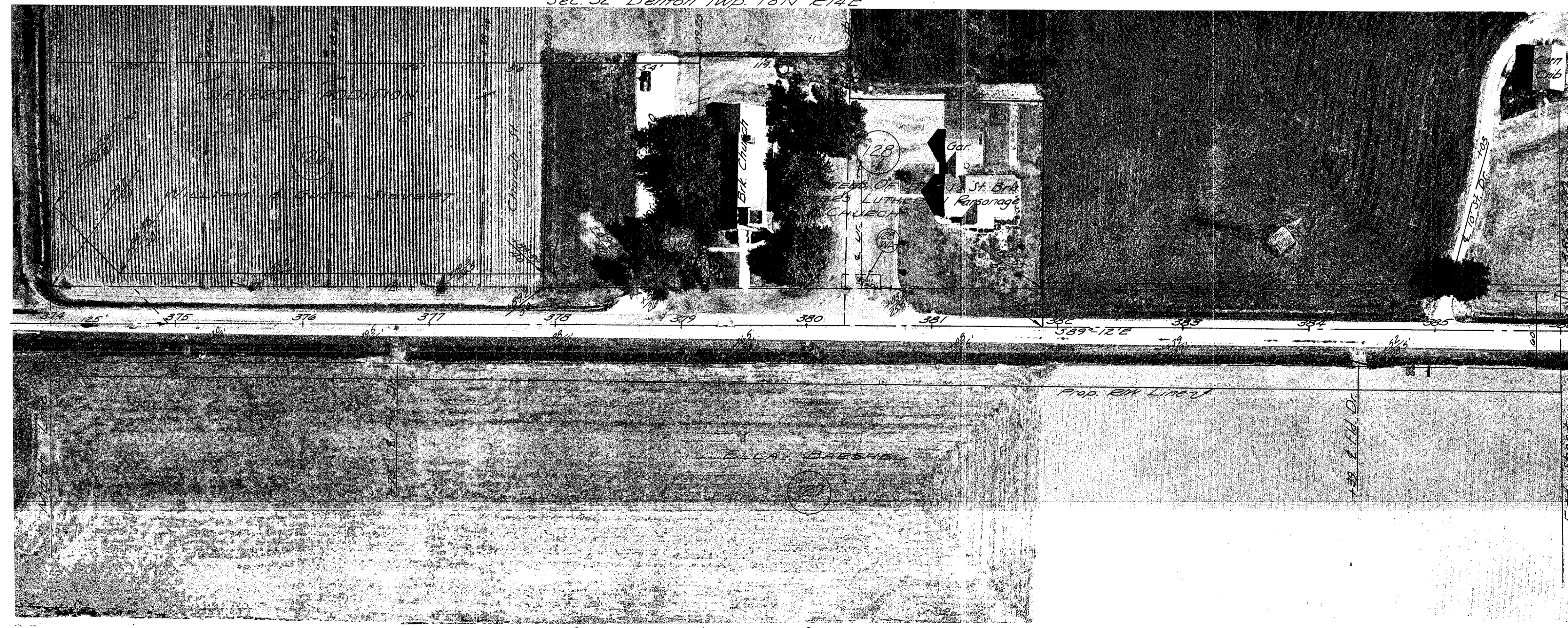
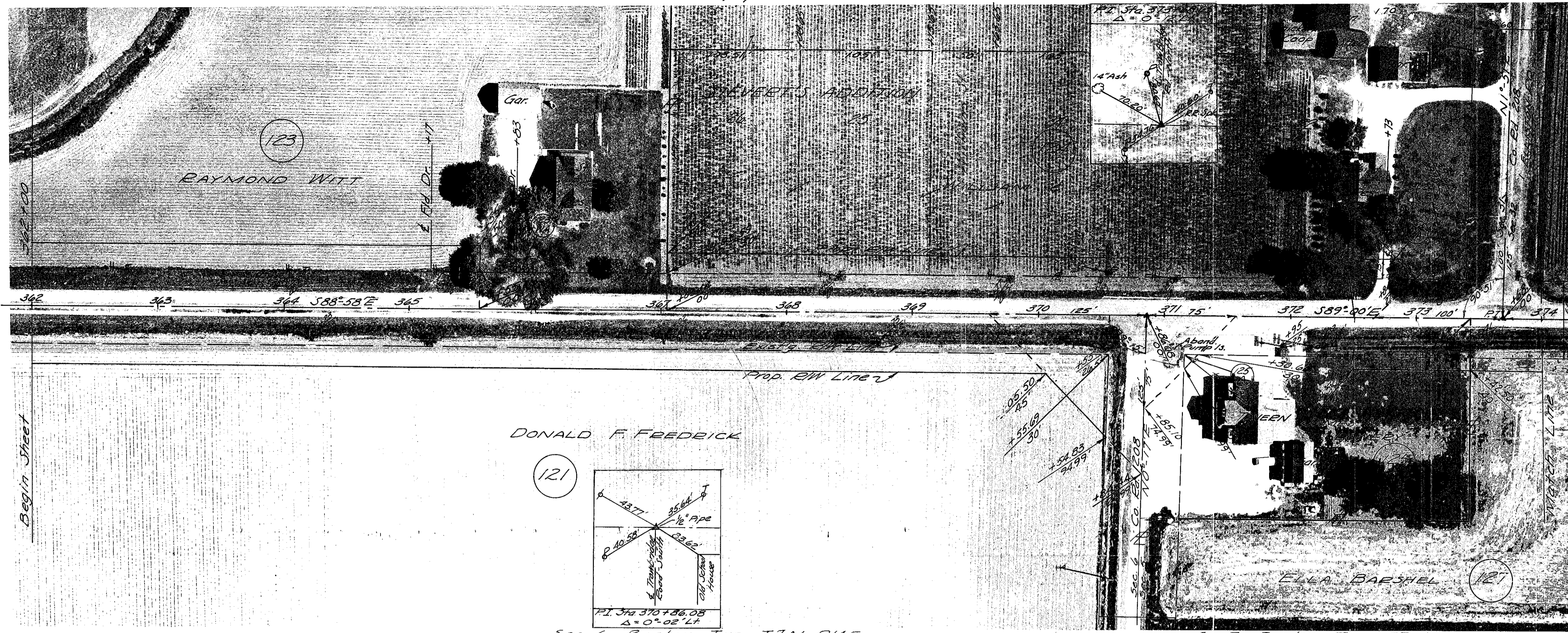

REVISIONS	
DATE	REMARKS
3-16-60	Added STEVERT'S ADDITION, Charmed Church's W.P. Added Parc. 123

FED. RD. DIVISION	STATE	PROJECT	
2	OHIO		

PLAT SHOWING STORM SEWER
 TO BE INSTALLED ON THE LAND OWNED
 BY
HARRY E. JOHNSON
 ON
 OTT-579-233 SEC. 3 ALLEN TWP.
 T 7N, R 13E OTTAWA COUNTY
 PARCEL 19-A

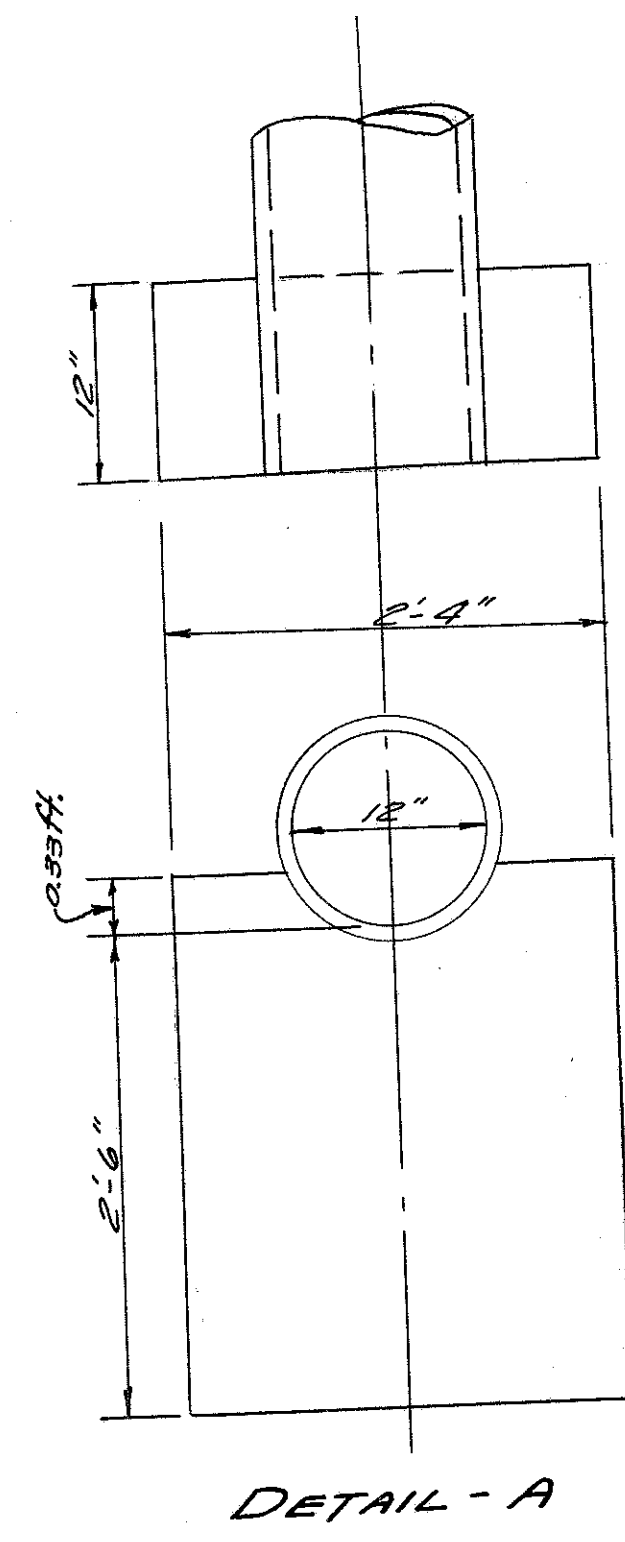
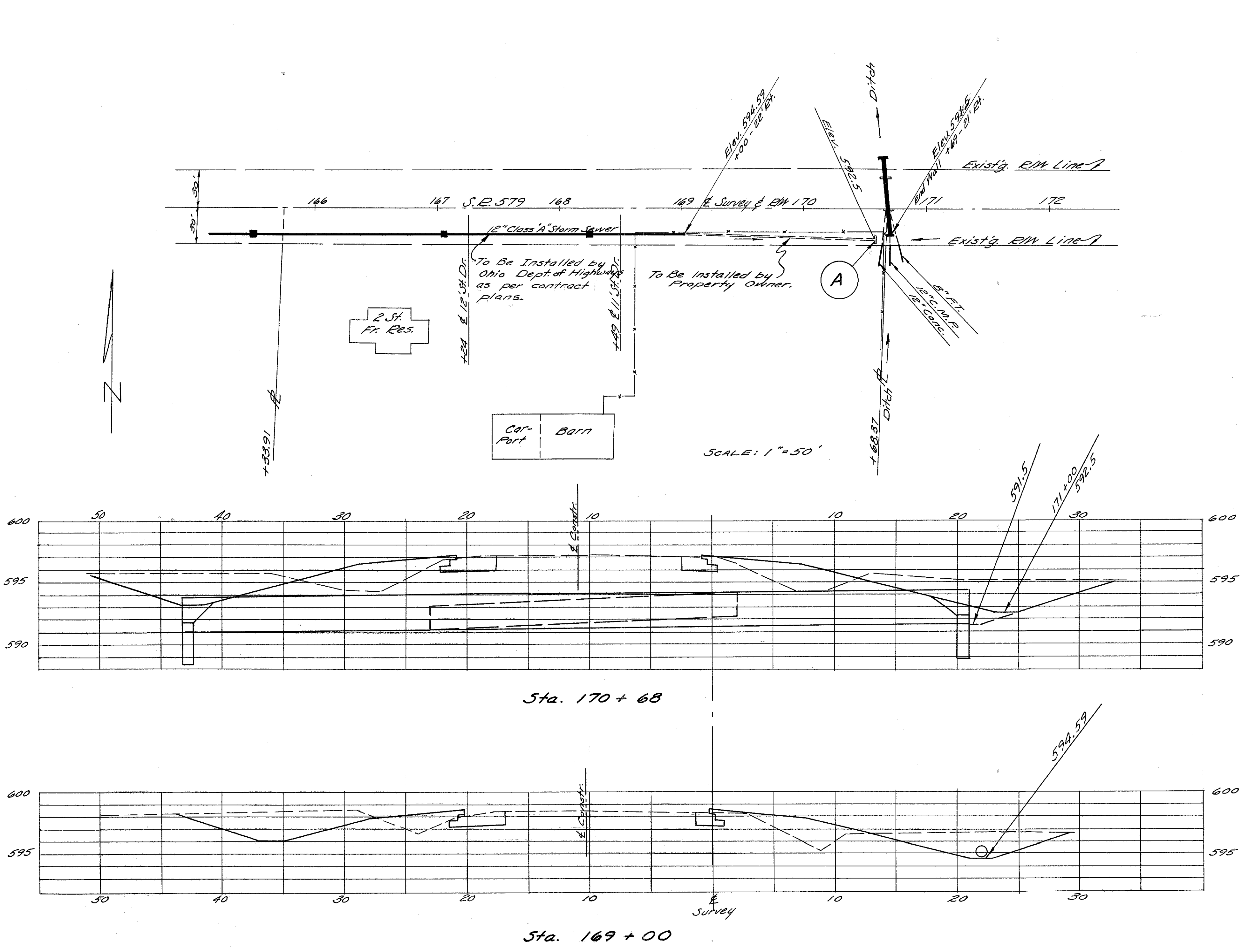

NOTE:
 Storm Sewer shown between Sta. 169+00 to Sta. 170+68 to be installed by the Property Owner & shall be 12"-I-2" Class "A" Storm Sewer; the material & installation to be furnished by the property owner & must be approved by the Ohio Dept. Of Highways.

Approved By: HB Kauffman
 Design & Planning Engineer
 Date: 6-30-60