

O.D.O.T. DISTRICT 2 SURVEY OFFICE (USE ONLY)

PERSONNEL \_\_\_\_\_ REFERENCE NO. 11 SHEET 14 OF 36  
 NOTES RHOADES DATE 10/5/20 ROUTE SR 579  
 H.C. AUBLE WEATHER SUNNY COUNTY OTTAWA  
 R.C. O'DONNELL TEMP. 46° TOWNSHIP ALLEN  
 DWG BY RHOADES PID 95759 SECTION 5  
 T 7 N R 13 E

TYPE MONUMENT MAG/WASHER  
 ON SURFACE - ~~BELOW~~ ON  
 OFFSET Q PAVEMENT ON LT : RT  
11.9' TO LT EDGE PAVEMENT  
 STATION: 111+53.87

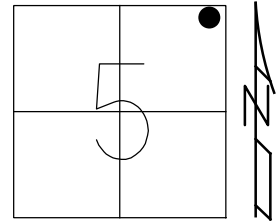

HORZ.DATUM: NAD83 2011 GEOID: NAVD88 2012A  
 GRID: NORTHING: 706457.383 EASTING: 1728262.979

RECORD: P.T.  
 SET P.K./WASHER  
 9/20/77  
 FD P.K./WASHER  
 9/20/02, MB  
 SET MAG/WASHER  
 11/26/02, MB  
 FD MAG/WASHER  
 579REF10  
 6/21/11, TMR  
 FD MAG/WASHER  
 REF10  
 10/29/18, JFO  
 SET MAG/WASHER  
 8/24/21, JFO

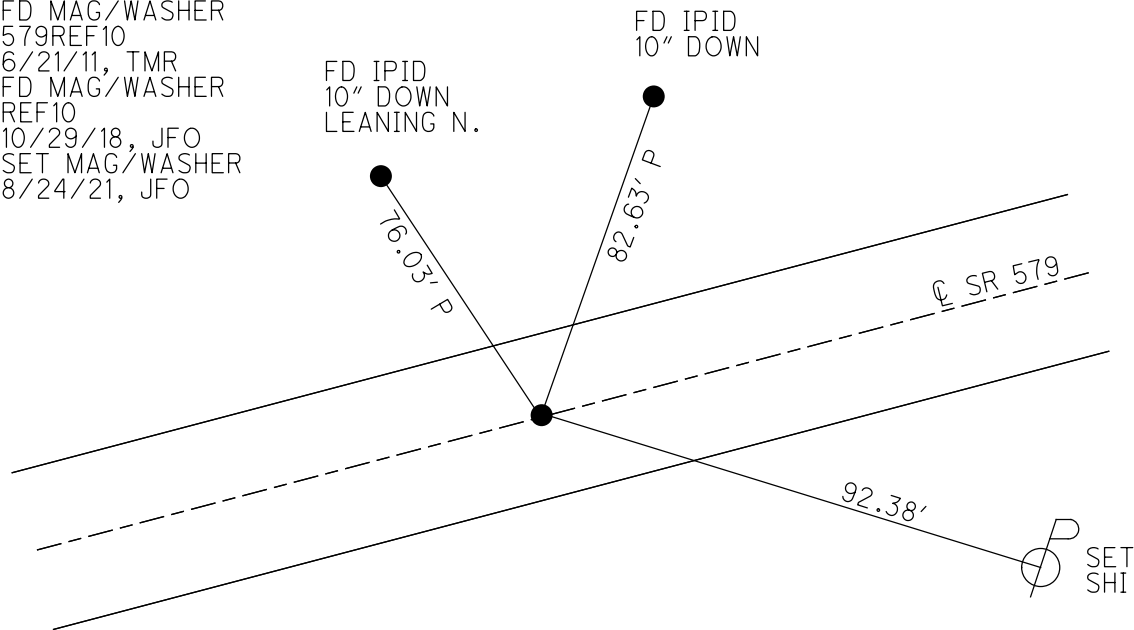

O.D.O.T. DISTRICT 2 SURVEY OFFICE (USE ONLY)

PERSONNEL	REFERENCE NO.	<u>11</u>	SHEET	<u>12</u> OF <u>12</u>	
NOTES	FINGER	DATE	<u>6/21/11</u>	ROUTE	<u>SR 579</u>
H.C.	<u>ROUSOS</u>	WEATHER	<u>SUNNY</u>	COUNTY	<u>OTTAWA</u>
R.C.	<u>FINGER</u>	TEMP.	<u>91°</u>	TOWNSHIP	<u>ALLEN</u>
				SECTION	<u>5</u>
				T	<u>7</u> N R <u>13</u> E

TYPE MONUMENT P.K. NAIL/WASHER  
~~ON SURFACE~~ - BELOW 1.5"  
 LEFT - ☉ PAV'T - RIGHT ON  
11.4' TO RT EDGE PAVEMENT  
 S.L.M. 111+55

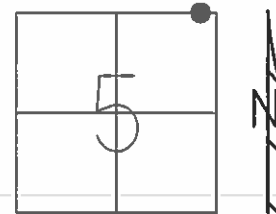

GRID: NORTHING: 706481.566 EASTING: 1729180.312

RECORD: P.I.  
 SET P.K./WASHER  
 09/20/77  
 FD P.K./WASHER  
 09/19/02  
 SET MAG/WASHER  
 11/05/02, MB  
 FD MAG/WASHER  
 579REF11  
 6/21/11, TMR

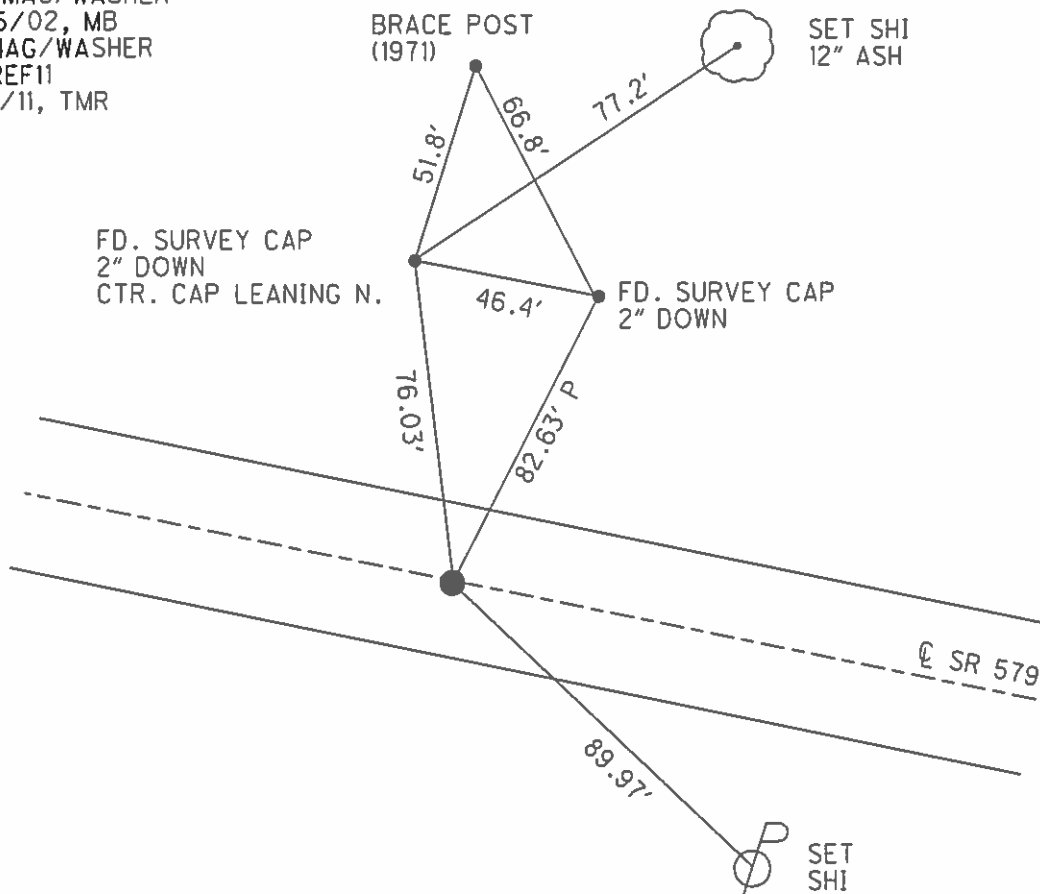

O.D.O.T. DISTRICT 2 SURVEY OFFICE (Use Only)

PERSONNEL	REFERENCE NO. <u>11</u>	SHEET <u>    </u> OF <u>    </u>
NOTES <u>Finger</u>	DATE <u>6/21/11</u>	ROUTE <u>SR 579</u>
H.C. <u>Rousos</u>	WEATHER <u>Sunny</u>	COUNTY <u>Ottawa</u>
R.C. <u>Finger</u>	TEMP. <u>91° F</u>	TOWNSHIP <u>Allen</u>
		SECTION <u>5</u>
		T <u>8</u> N R <u>13</u> E

TYPE MONUMENT PK/Washer  
~~ON SURFACE~~ - BELOW 1.5" Down  
~~LEFT - C~~ PAV'T - ~~RIGHT C~~  
11.4' TO Rt EDGE PAVEMENT  
 S.L.M. 111+55  
 Grid: Northing: 706481.566 Easting: 1729180.312

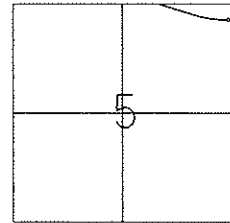

Record  
 PT  
 Re-set PK Nail  
 9/20/77  
 Fd. PK Nail 1.5" Down  
 9/19/02  
 Re-set PK/Washer  
 11/05/02  
 MB  
 Fd. PK/Washer  
 6/21/11

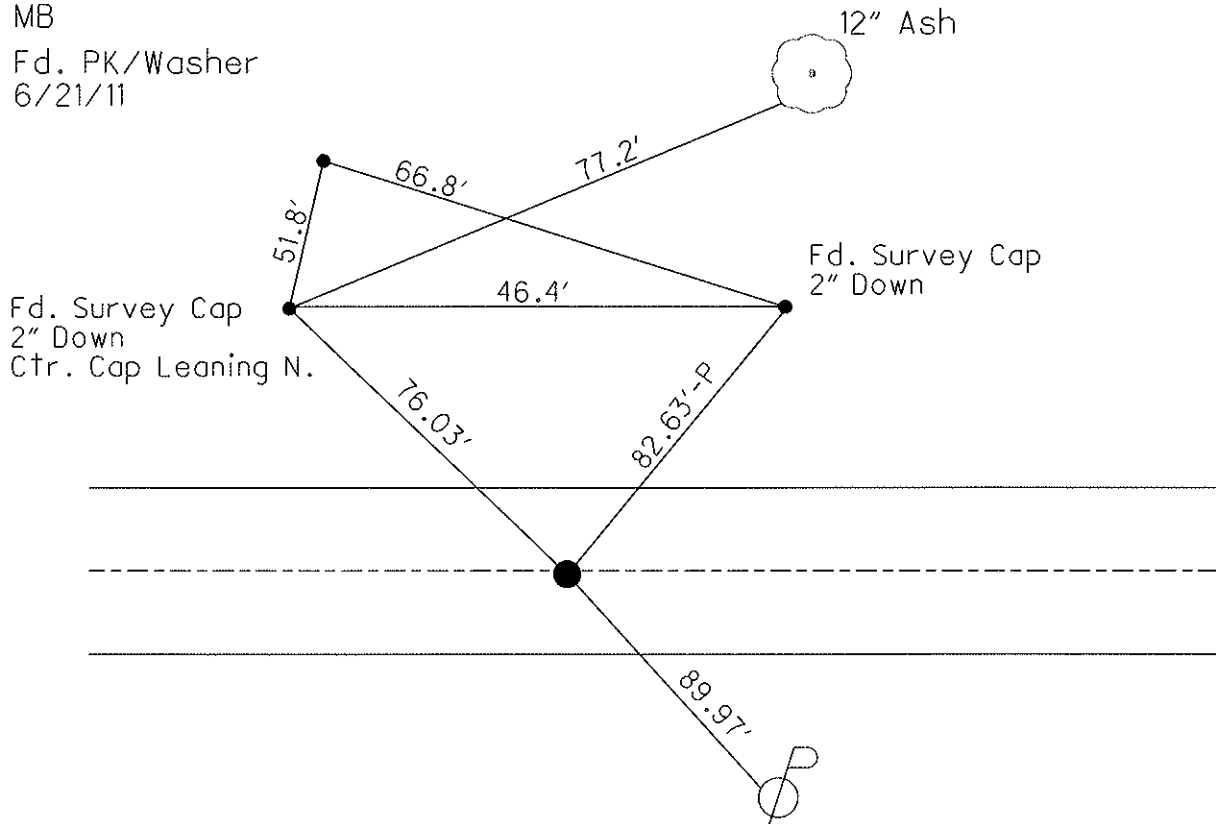

# O.D.O.T. DISTRICT 2 SURVEY OFFICE

PERSONNEL \_\_\_\_\_

REFERENCE NO. 11

SHEET 11 OF 34

NOTES BARNHISEL

H.C. CANTERBURY

R.C. BARNHISEL

DATE 9-19-02

WEATHER SUNNY

TEMP. +70°

ROUTE S.R. 579

COUNTY OTTAWA

TOWNSHIP ALLEN

SECTION 5

T 8 N R 13 E

TYPE MONUMENT P.K. NAIL / WASHER

~~ON SURFACE~~ - BELOW 1.5" DOWN

~~LEFT - & PAV'T. - RIGHT~~ ON ♀

11.4' TO RT EDGE PAVEMENT

S.L.M. 111 + 55

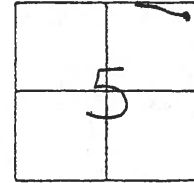

P.T.  
Re-set P.K. Nail  
9-20-77

RESET P.K./WASHER  
11-05-02  
M.B. ✓FD

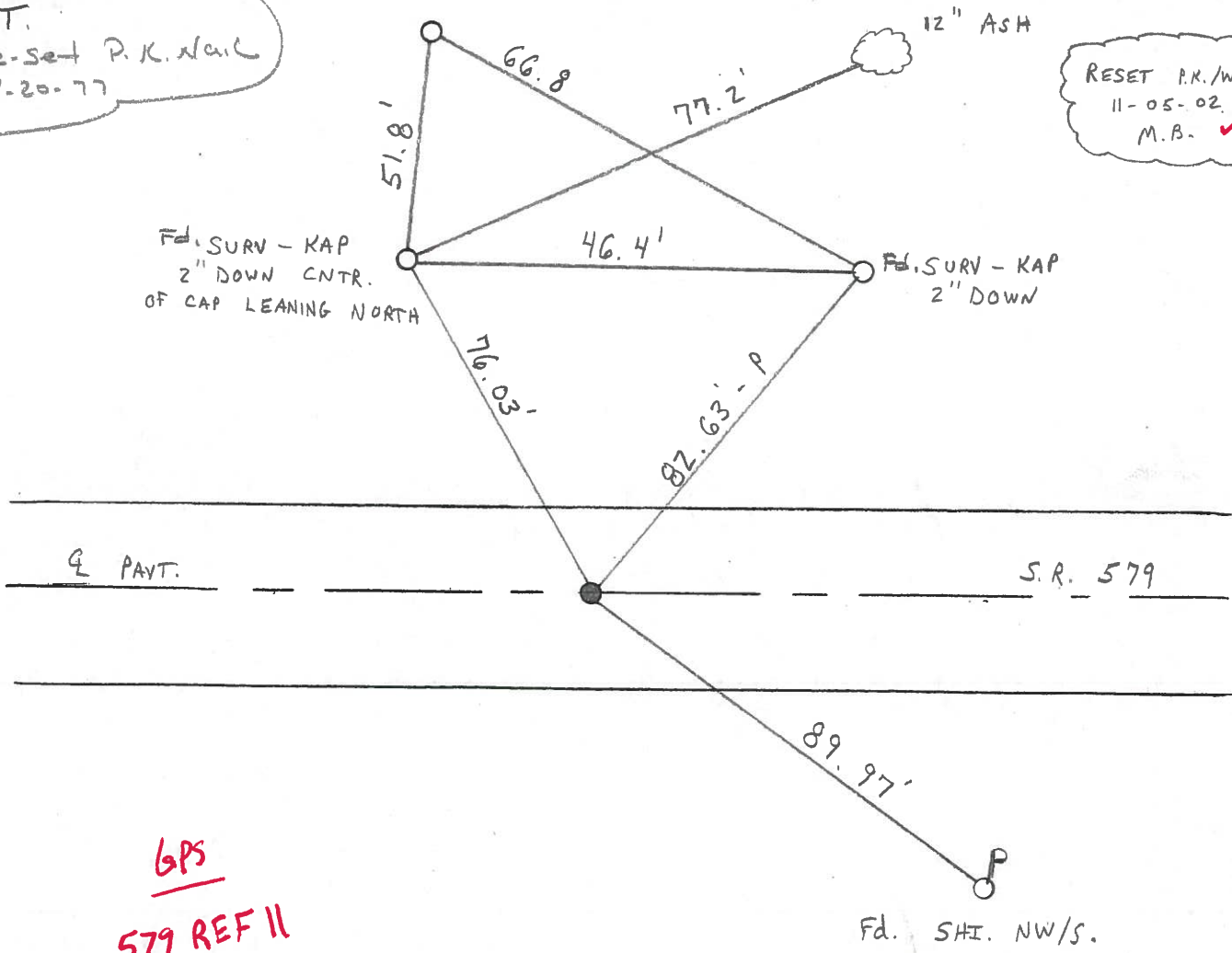

GPS  
579 REF 11

# O.D.O.T. DISTRICT 2 SURVEY OFFICE

PERSONNEL

REFERENCE NO. 11

SHEET 11 OF 34

NOTES BARNHISEL

H.C. CANTERBURY

R.C. BARNHISEL

DATE 9-19-02

WEATHER SUNNY

TEMP. +70°

ROUTE S.R. 579

COUNTY OTTAWA

TOWNSHIP ALLEN

SECTION 5

T. 8 N. R. 13 E.

TYPE MONUMENT P.K. NAIL / WASHER

ON SURFACE - BELOW 1.5" DOWN

~~DEFT - & PAV'T. - RIGHT~~ ON &

11.4' TO RT. EDGE PAVEMENT

S.L.M. 111 + 55

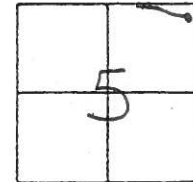

P.T.  
Re-set P.K. nail  
9-20-77

RESET P.K./WASHER  
11-05-02  
M.B.

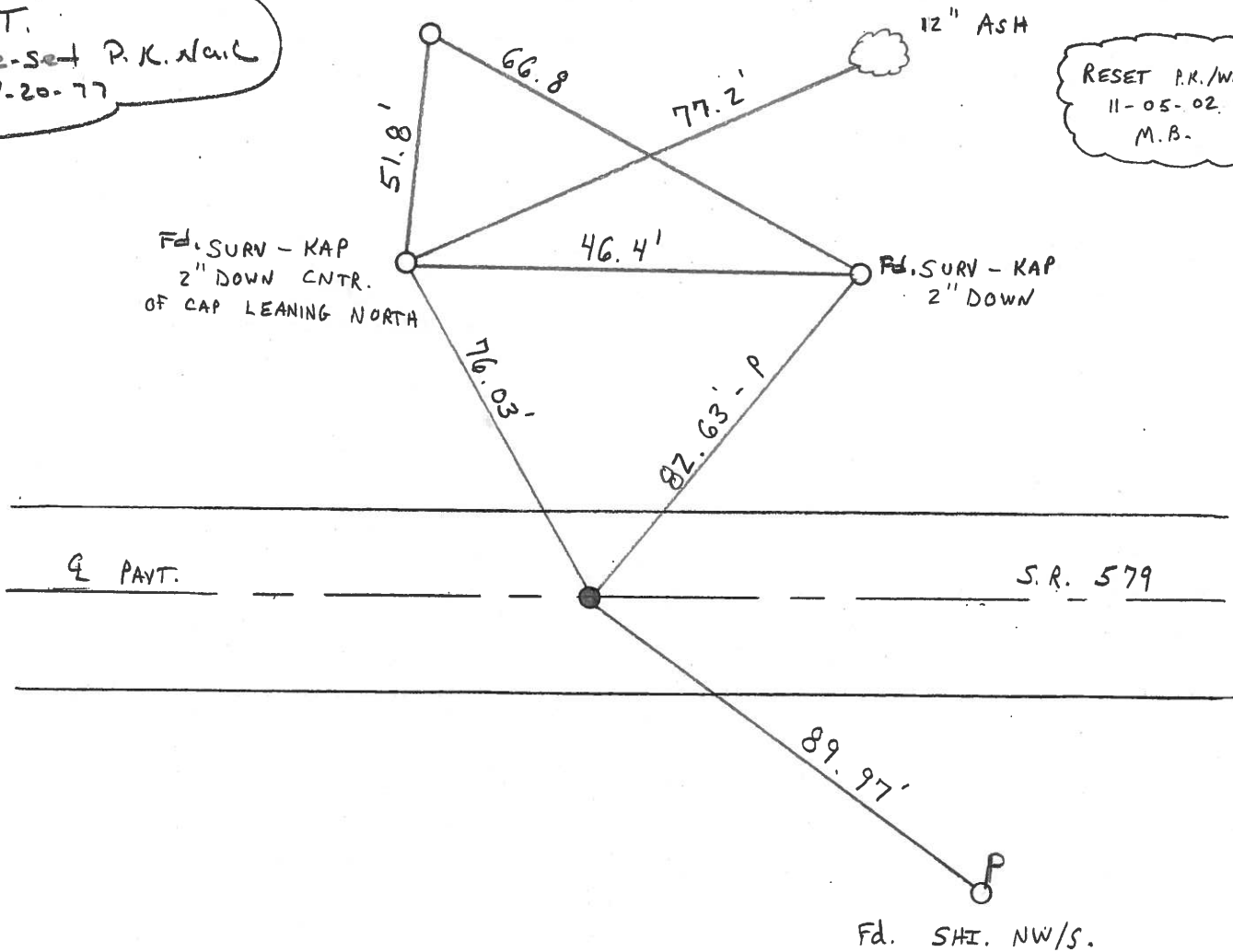

Fd. SURV - KAP  
2" DOWN CNTR.  
OF CAP LEANING NORTH

Fd. SURV - KAP  
2" DOWN

& PAVT.

S.R. 579

Fd. SHI. NW/S.

# O.D.O.T. DISTRICT 2 SURVEY OFFICE

PERSONNEL \_\_\_\_\_

REFERENCE NO. 11

SHEET 11 OF \_\_\_\_\_

NOTES CRONIN

H.C. \_\_\_\_\_

R.C. \_\_\_\_\_

\_\_\_\_\_

\_\_\_\_\_

DATE 9-20-77

WEATHER \_\_\_\_\_

TEMP. \_\_\_\_\_

ROUTE SR 579

COUNTY OTTAWA

TOWNSHIP ALLEN

SECTION 5

T. 8 N. 13 E.

TYPE MONUMENT PK

ON SURFACE - BELOW \_\_\_\_\_

LEFT - ☉ PAV'T. - RIGHT \_\_\_\_\_

\_\_\_\_\_ TO \_\_\_\_\_ EDGE PAVEMENT

S.L.M. \_\_\_\_\_

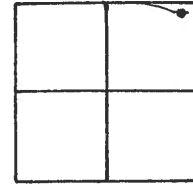

*P.T. RESET PK NAIL*

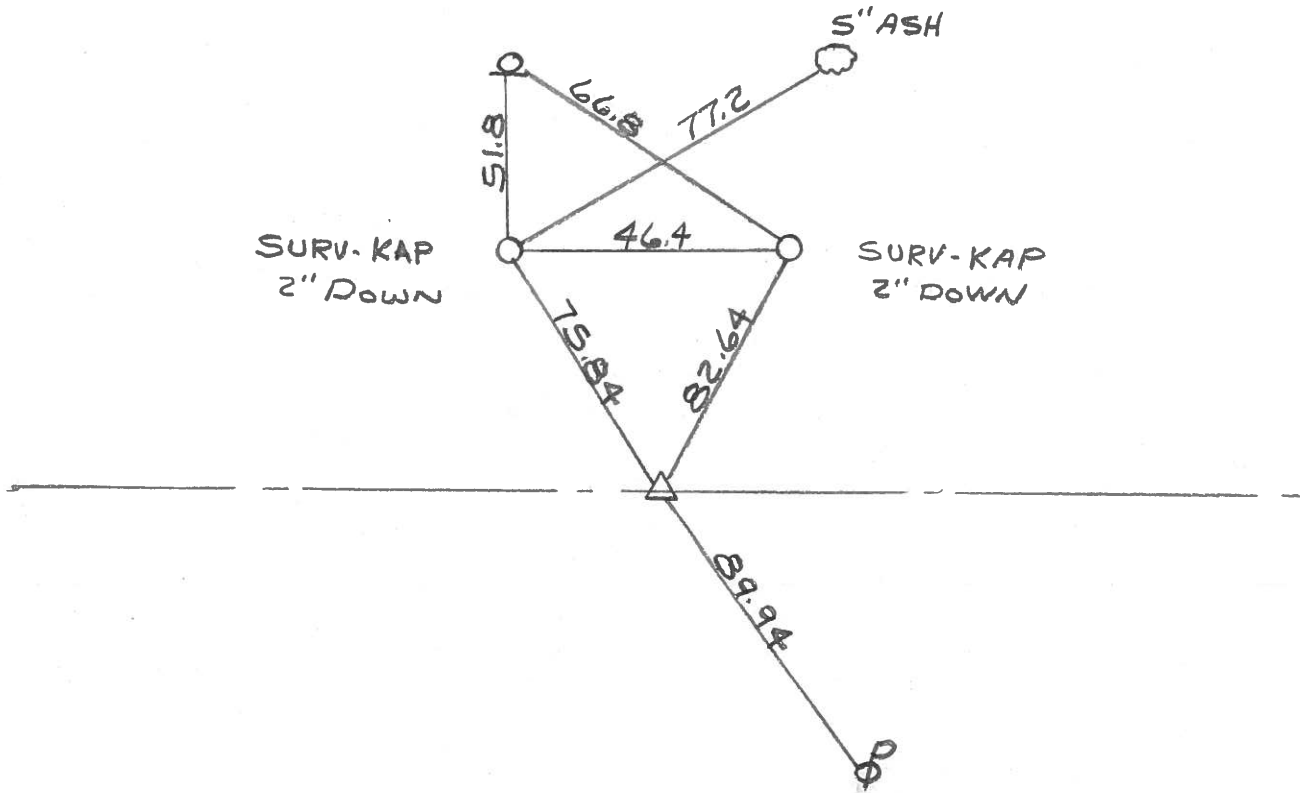

PERSONNEL	TITLE	PERSONNEL	TITLE	COUNTY	DATE
				<u>Ottawa</u>	<u>9-17-71</u>
				<u>S. R. 579</u>	<u>WEATHER Fair</u>
				<u>SEC. 5532</u>	<u>TEMP. 60°</u>

DESCRIPTION Allen Twp. LEFT CENTER LINE RIGHT JOB NO.

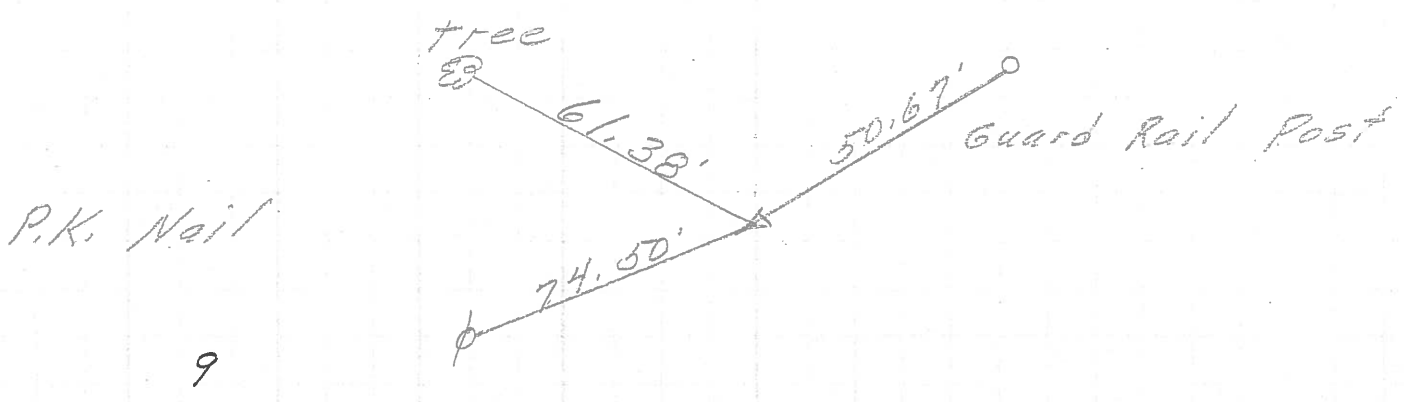
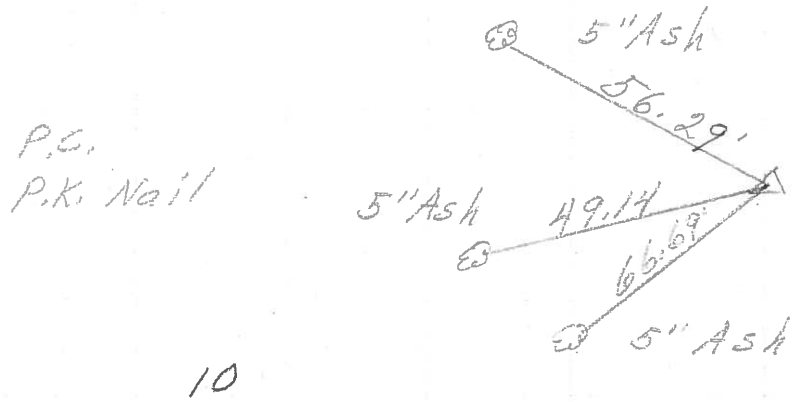
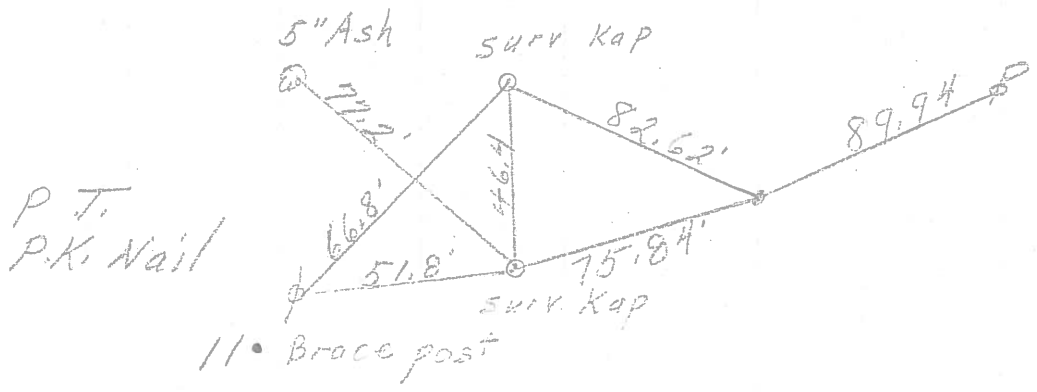

PERSONNEL	TITLE	PERSONNEL	TITLE	COUNTY	<u>Ottawa</u>	DATE	<u>9-17-68</u>
<u>Mosser</u>				S. R.	<u>579</u>	WEATHER	<u>Fair</u>
<u>Barbour</u>				SEC.	<u>Wood Co. Line - East</u>	TEMP.	<u>80°</u>
<u>Redding</u>							
<u>Potts</u>							

DESCRIPTION Ties for Control Points JOB NO. \_\_\_\_\_

