

O.D.O.T. DISTRICT 2 SURVEY OFFICE (USE ONLY)

PERSONNEL _____ REFERENCE NO. 15 SHEET 18 OF 36
 NOTES RHOADES DATE 10/6/20 ROUTE SR 579
 H.C. AUBLE WEATHER SUNNY COUNTY OTTAWA
 R.C. O'DONNELL TEMP. 52° TOWNSHIP ALLEN
 DWG BY RHOADES PID 95759 SECTION 33
 T 8 N R 13 E

TYPE MONUMENT MONBOX W/1" IPIN
 ON SURFACE - ~~BELOW~~ ON
 OFFSET 11.0' TO RT EDGE PAVEMENT
 STATION: 132+95.69

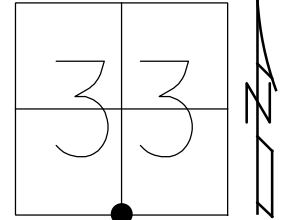

HORIZ.DATUM: NAD83 2011 GEOID: NAVD88 2012A
 GRID: NORTHING: 706657.725 EASTING: 1731309.950

RECORD: P.I.
 STA.133+22.95
 $\Delta = 00^\circ 40' RT$
 FD MONBOX
 W/1" IPIN
 9/29/02, MB
 REF15
 10/29/18, JFO
 FD NEW MONBOX
 W/1" IPIN
 NEWREF15
 10/22/21, JFO

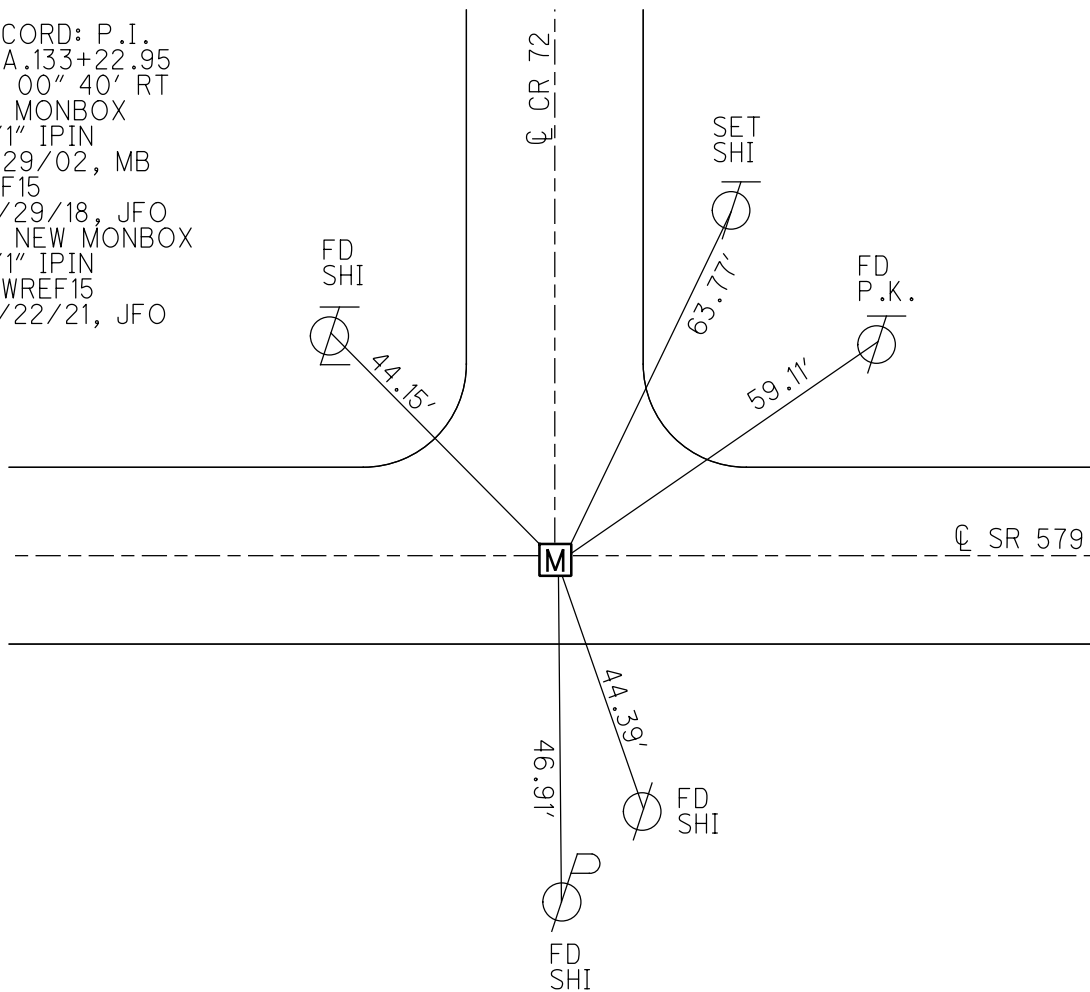

O.D.O.T. DISTRICT 2 SURVEY OFFICE

PERSONNEL _____

REFERENCE NO. 15

SHEET 15 OF 34

NOTES BARNHISEL

H.C. CANTERBURY

R.C. BARNHISEL

DATE 8-29-02

WEATHER CLOUDY

TEMP. +72°

ROUTE S.R. # 579

COUNTY OTTAWA

TOWNSHIP ALLEN

SECTION _____

T 8 N R 13 E

TYPE MONUMENT MON BOX 1" I-ROD

ON SURFACE - BELOW SURFACE

LEFT-C PAV'T. - RIGHT 1' RT & - ON & NORTH

11.0 TO RT EDGE PAVEMENT

S.L.M. 132 + 97

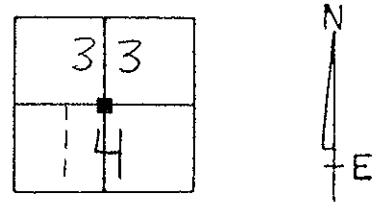

RECORD: P.I.

$\Delta = 00^\circ 40' \text{ RT. (PLAN)}$

133 + 22.95

NOT COVERED
11-26-02
M.B.

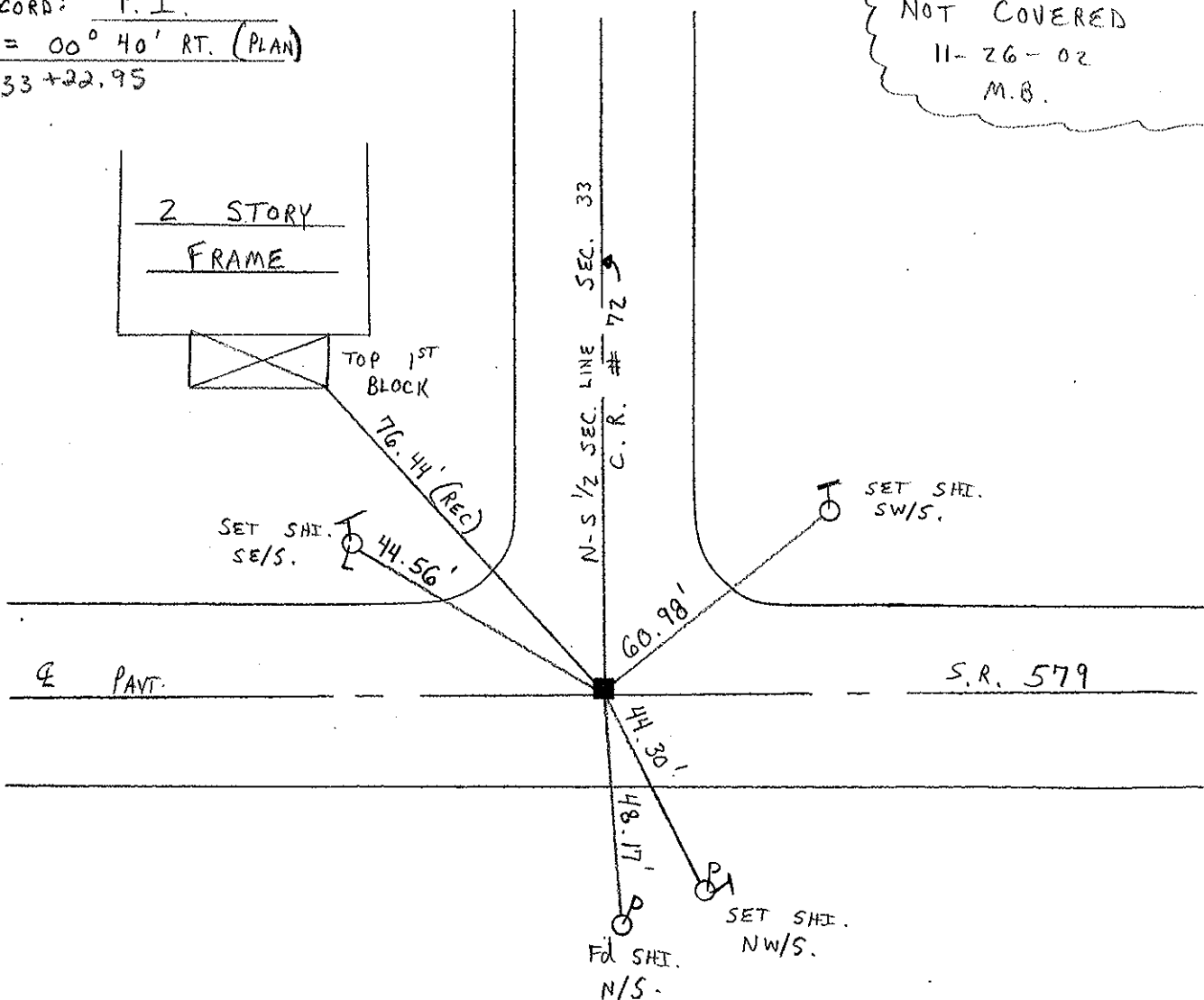

O.D.O.T. DISTRICT 2 SURVEY OFFICE

PERSONNEL

REFERENCE NO. 15 SHEET 1 OF

NOTES Ripple

H.C. BARBOUR

R.C. GeyMAN

DATE 1/08/91

WEATHER Sunny

TEMP. 32°

ROUTE SR.#579

COUNTY OTTAWA

TOWNSHIP ALLEN

SECTION 33

T8 N R 13 E

TYPE MONUMENT Mon. Box filled with black Top Set P.K. & washer
 ON SURFACE - BELOW 1" I Rod 5 1/4" down in Mon. Box
 LEFT- & PAV'T. - RIGHT Mon. Box 7' RT. of & Pavm't. T8N, R13E
TO EDGE PAVEMENT
 S.L.M. 133+22.95 2.33

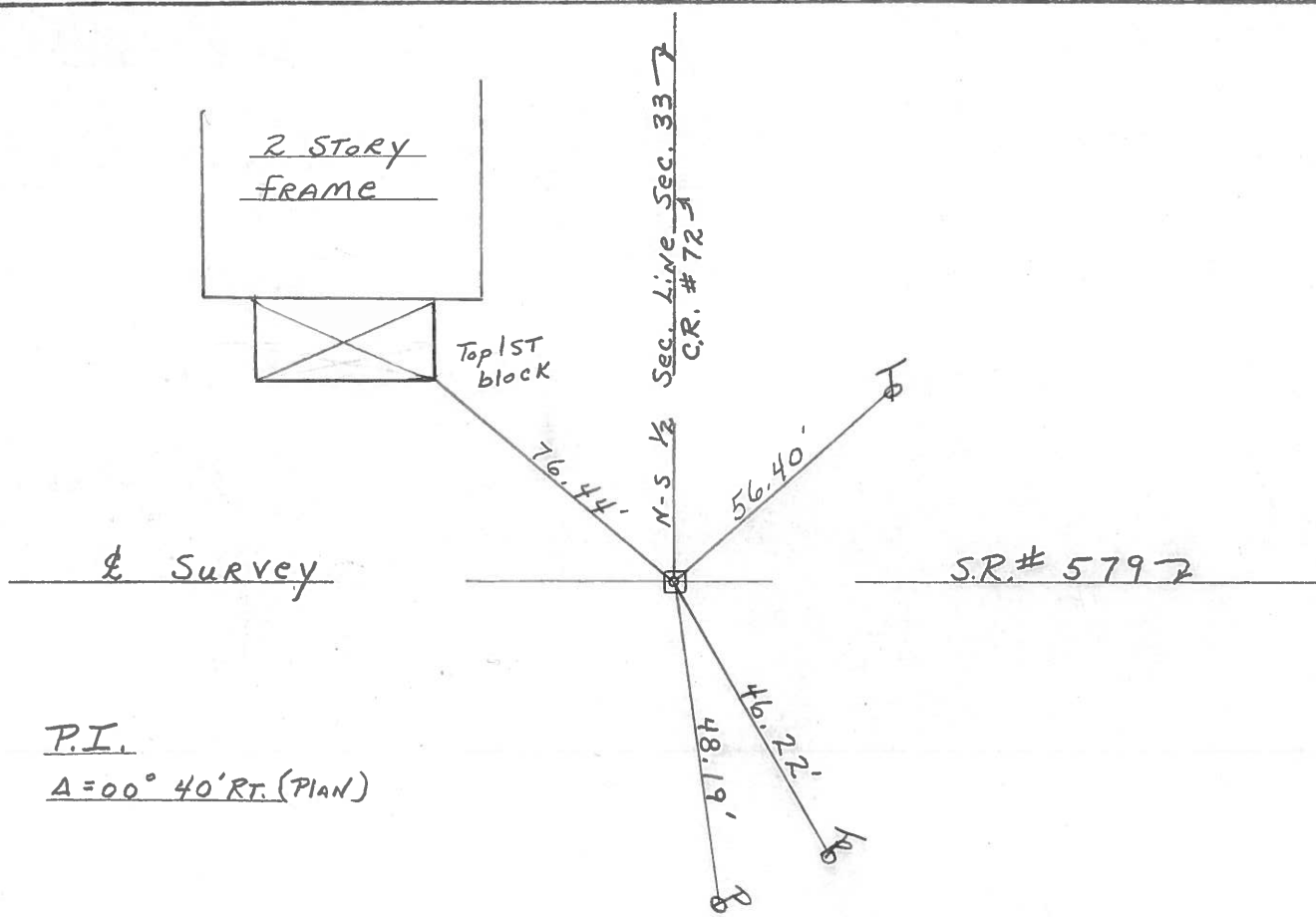
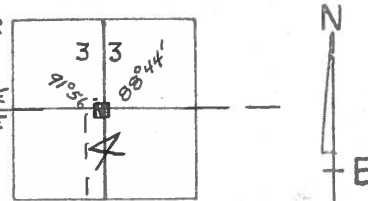

P.I.
A = 00° 40' RT. (PLAN)

O.D.O.T. DISTRICT 2 SURVEY OFFICE

Sht. 1 of

STATE ROUTE # 579-2.33

County Ottawa

Date 7/10/78

Township Allen

Weather sunny - windy

Section 33

Temp. 73°

T8N, R13E

Personnel Cronin Schneider

Ripple Mosser

Geyman Barbour

15

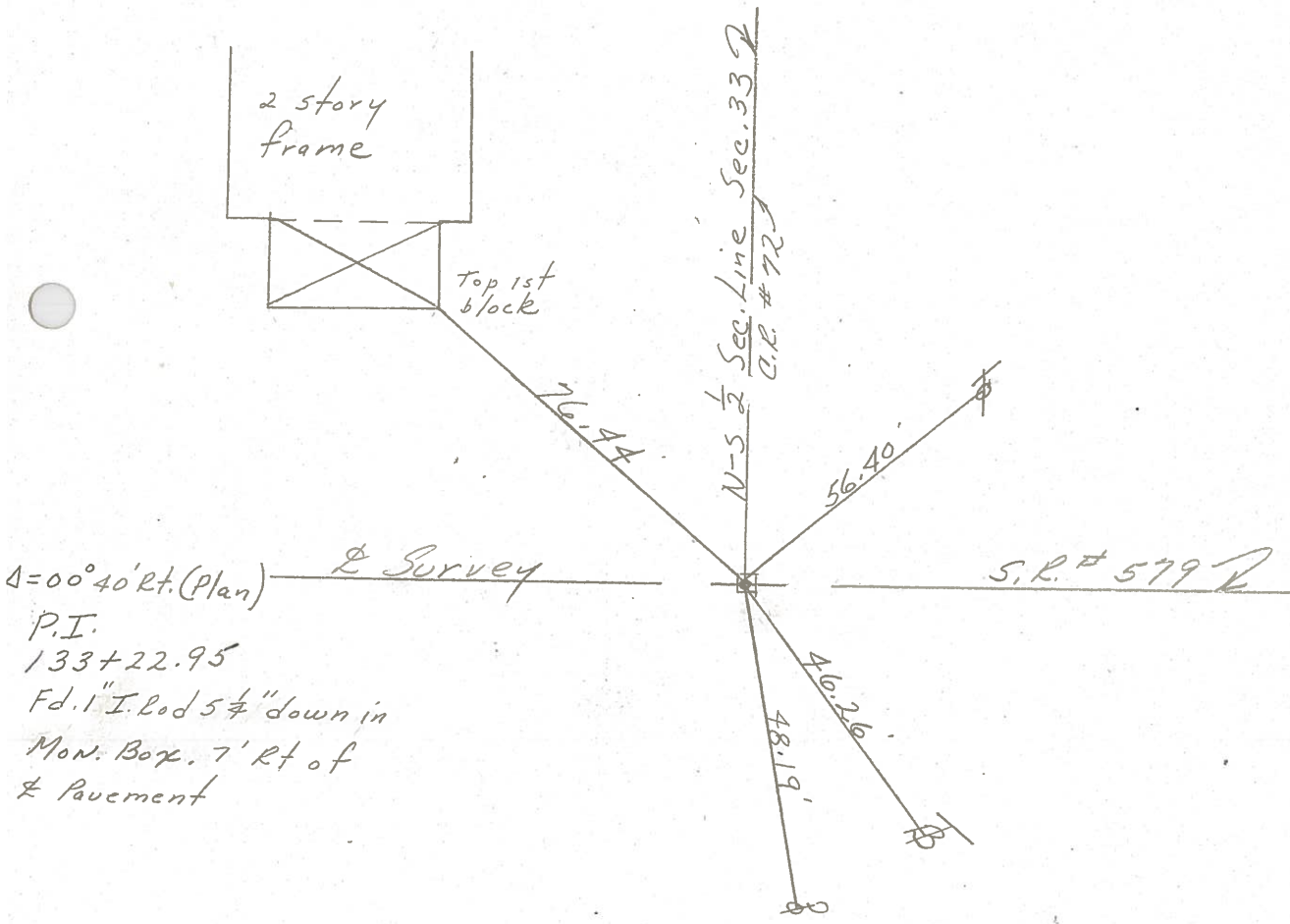
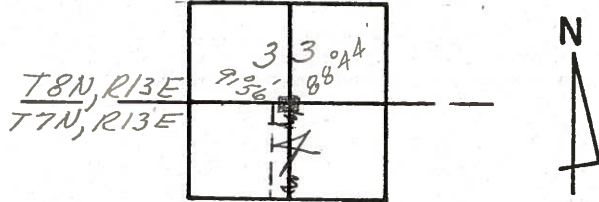

PERSONNEL TITLE PERSONNEL TITLE

COUNTY Ottawa DATE 9-18-71

S. R. 579 WEATHER Fair

SEC. 4 & 33 TEMP. 55°

DESCRIPTION Allen Twp. JOB NO.

LEFT CENTER LINE RIGHT

checked 4/10/78
sunny - windy 55°

2 - R. R. spk.
7' Rt. of E

17

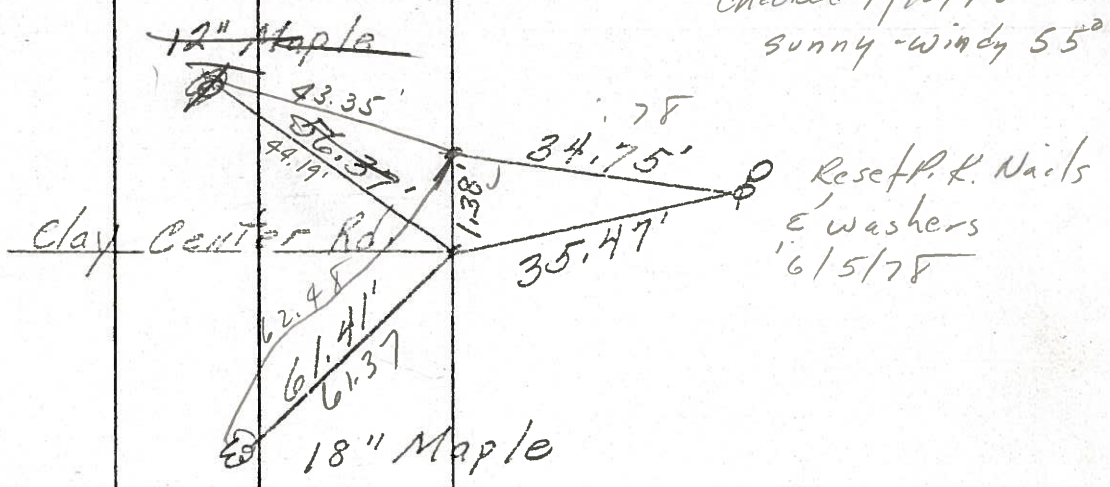

Mon. Box
7' Rt. of E
16

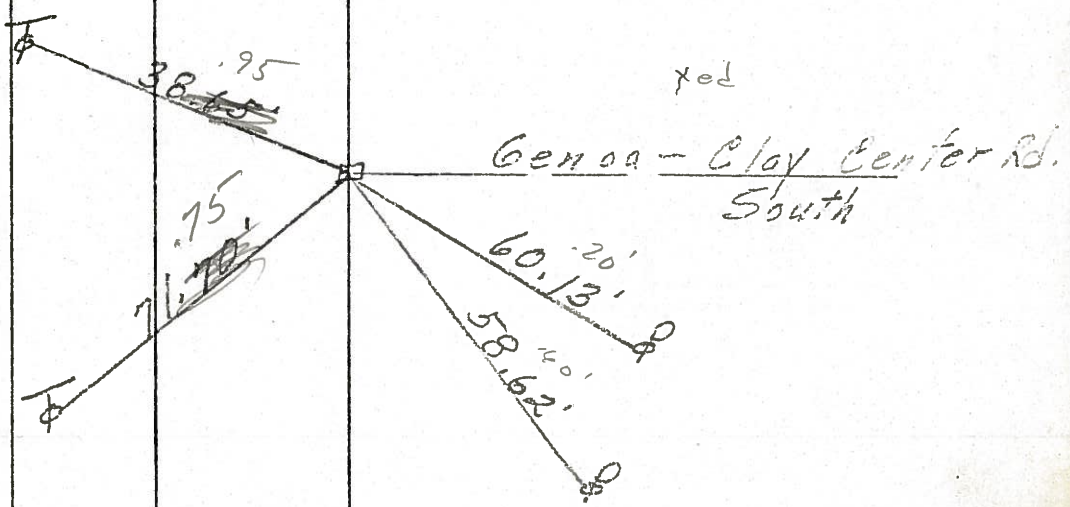

Mon. Box
Center sec 33
1/2' Rt. of E

15.

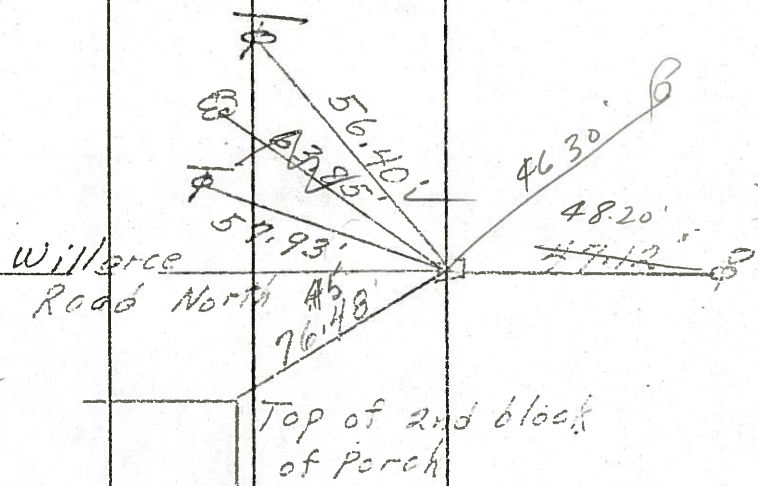

PERSONNEL	TITLE	PERSONNEL	TITLE

COUNTY Ottawa DATE 9-18-71
 S. R. 579 WEATHER Fair
 SEC. 4 & 33 TEMP. 55°

DESCRIPTION Allen Twp. JOB NO. _____
 LEFT CENTER LINE RIGHT

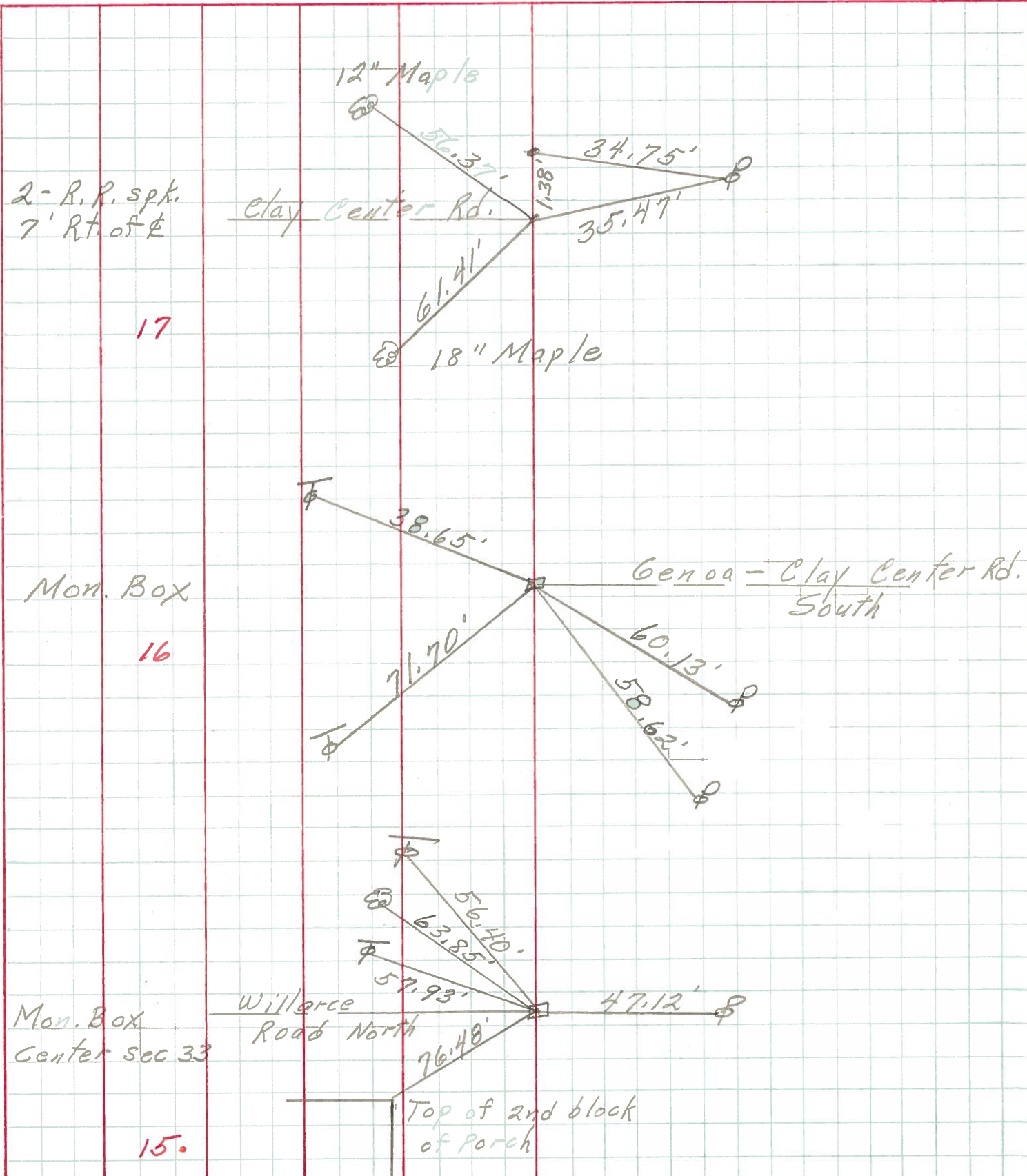

PERSONNEL	TITLE	PERSONNEL	TITLE	COUNTY	DATE	S. R.	WEATHER	TEMP.
Mosser				Ottawa	9-17-68	579	Fair	8°
Bombard								
Swaine								
Pollock								

DESCRIPTION Ties for Control Points JOB NO. _____

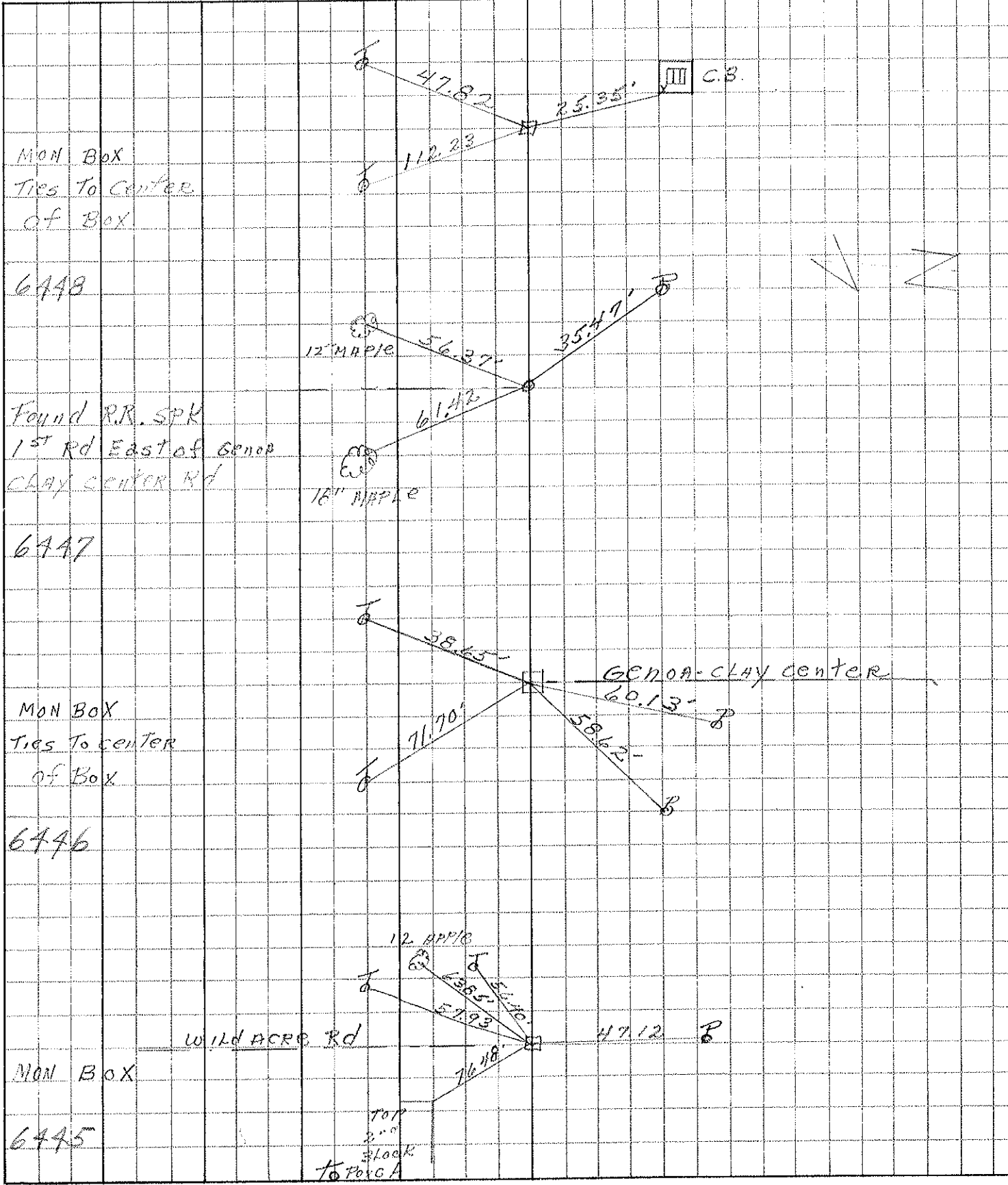

PERSONNEL TITLE PERSONNEL TITLE

COUNTY _____ DATE _____

S. R. #579 WEATHER _____

SEC. 07. Co TEMP. _____

DESCRIPTION _____ JOB NO. _____

Allen Twp.

LEFT CENTER LINE RIGHT

SW. Cor. Sec. #33	30' E. of Cor.		
S. 1/4 post. Sec. #33	{	Nail in P. Pole, SE. 34.7	
		20.2 S. End of Title.	
		26.5 N. End of Title.	
		Nail in Tel. pole, NE. 48.0'	
SE. Cor. Sec. #33	{	26.3 from No. End of Culu. Cen.	40.1
		27.0 from So. End of Culu. Cen.	
SW. post. Sec. #33	{	Bottle Cap Elm, SE. 31.60	
		" " P.P. SE. 32.40	
		SE. Cor. porch found NW. 76.4	
		Bottle Cap in Stub pole SW 21.30	See Map
		" " Tel. pole. NW. 28.10	
		" " Elm. NW. 36.45	
" " " NE. 58.30			
SE. Cor. Sec. #33	{	NE. Cor. 2 iron on edge of Conc. entrance to Town Hall	
		SW. 97.44'	
NW. Cor. Sec. #33	{	SW. Cor. pillar NE. 42.60	
		Bottle Cap Maple SW. 62.30	
		" " P.P. SW. 29.25'	
		" " Walnut. N. 31.80	See Map
		" " T.P. NE. 37.44	
" " Stub Pole NW. 28.92'			
NW. post. Sec. #33	{	Bottle Cap Fence post SE. 33.97	
		" " P.P. S. 24.65	115' N.E. 1957
		" " T.P. NE. 37.37	115'
		2 1/2' North of South edge of pavement	

PERSONNEL TITLE PERSONNEL TITLE

COUNTY OTTAWA. DATE June 8 1959

Vol. #1 Page 1-5

S. R. # 579

WEATHER

SEC.

TEMP.

DESCRIPTION

County Record Ties

JOB NO.

June 9, 1959

LEFT

CENTER LINE

RIGHT

Mildacre Rd. North Co. Rd. # 72 (Found Iron Pipe Painted around. Half in pavement) iron pin 1329.5 feet North on N. edge of pavement.

E 1/4 Sec. # 33 Allen Twp NW cor. Ho. Found. SE. 84.12' Nail in P.P. SW. 34.53 40.7' N. of N. Line. of Ho. NW. Cor. Conc. Blk. Found. Perch SE. 78.65 P.P. SE 35.4 E Cherry tree SE. 69.5

Found Iron pin 5" below surface of Paviment Set 3' Shot ties (Foot Nails & Shivers) June 9, 1959.

E 1/4 Sec. # 34 Allen Twp. Willow tree W. edge 27.7' NW. Cor Conc Wall 32.3'

Set Shiver in pavement from County ties. June 9, 1959.

W 1/4 Sec. # 36 Allen Twp. Batt Cap. P.P. E. 25.67 " " W.A. SW. 30.17 on E Ditch West.

Found Shiver in pavement Tie to White Ash Good. June 9, 1959

South side of SR # 579.

E 1/4 Sec. # 1 Allen Twp. Stone 15" deep & 30' E. of Hedge. Conc. Man SW. 31.85 " " N.W. 35.87

Set RR. Spl. from County ties June 9, 1959

E 1/4 Sec # 4 Allen Twp. Batt Cap Hickory N.W. 34.60 " " Oak E 26.95 " " Tol. P. SE. 58.65 E Poplar SE. 41.55 I pipe edge Paviment W 9.60

Ties Good Set RR. Spl. June 9, 1959.

Set new stone over old stone which stone is about 2' of pavement.

(OVER)

PERSONNEL TITLE PERSONNEL TITLE

COUNTY _____ DATE _____

S. R. #579 WEATHER _____

SEC. Off. Co TEMP. _____

DESCRIPTION LEFT CENTER LINE RIGHT JOB NO. _____

Allon T.W.P.

S.W. Cor. Sec #33

30' E. of Cor.

5/4 post.
Sec #33

Nail in P. Pole, SE. 34.7
20.2 S. End of tile.
26.5 N. End of tile.
Nail in Tel pole, NE. 48.0 ✓

SE Cor.
Sec #33

26.3 from No. End of Culu Cen.
27.0 from So. End of Culu Cen.

NG. X

5/4 post.
Sec #33

Bottle Cap Elm, SE. 31.60
" " P.P. SE. 32.40 ✓
SE. cor porch found. NW. 76.4
Bottle Cap in Stub pole SW 21.30
" " Tel. pole. N.W. 28.10
" " Elm. NW. 36.45 ✓
" " " N.E. 58.30

See New ties.

SE Cor.
Sec #33
iron pin.

NE Cor L iron on edge of Cone entrance to Town Hall
SW. 97.44'
S.W. Cor pillar NE. 42.60

3

NW Cor.
Sec #33
iron pin.

Bottle Cap Maple SW. 67.30
" " P.P. SW. 29.25 ✓
" " Walnut, N. 31.80
" " T.P. NE. 37.44
" " Stub pole NW 28.92 ✓

See New ties

N/4 post.
Sec #3
stone &
iron pin.

Bottle Cap Fence post, SE. 33.97
" " P.P. S. 24.65
" " T.P. NE. 37.37
2 1/2' North of South edge of pavement

Ties OK.

May 14 1959

PERSONNEL TITLE PERSONNEL TITLE

COUNTY Ottawa. DATE May 13 1959

S. R. 579. WEATHER Cloudy Shower

SEC. _____ TEMP. _____

DESCRIPTION

New TIPS

JOB NO. _____

LEFT

CENTER LINE

RIGHT

DESCRIPTION	LEFT	CENTER LINE	RIGHT	JOB NO.
<u>South 1/4 Sec. 33 Allen Twp.</u>				
Found RE Spk.				
Roof Nail & Shiner in 20" Elm. NW.			36.17'	
Bottle Cap in Tel pole N.W.			31.50'	
Roof Nail & Shiner in Tel pole N.N.E.			57.87'	
Roof Nail & Shiner in Tel pole E.N.E.			56.34'	
Roof Nail & Shiner in Power pole S.E.			32.46'	
<u>N.W. Cor. Sec. # 3 Allen Twp.</u>				
Found Iron Pin				
Roof Nail & Shiner in 20" Maple S.W.			67.14'	
Bottle Cap in Power pole S.W.			29.31'	
" " " " Stab pole N.W.			28.94'	
Roof Nail & Shiner in 12" Walnut North.			32.10'	
Bottle Cap in Tel pole N.E.			39.46'	
North Cor. of top of S.W. end of pump Island			S.E. 72.20'	
<u>S.E. Cor. Sec. # 3A Allen Twp.</u>				
5				
South to Sixth Brick above Floor level. @ N.E. Cor. Fire Sta. S.			73.75'	
N.W. to Shiner & Roof Nail in 18" Maple			52.10'	
N.E. to S.W. Cor. of Stone pillar			42.58'	
S.S.E. to Bottle Cap in power pole			15.42'	(Street light pole)
E.N.E. to Bottle Cap in Tel pole			44.60'	