

O.D.O.T. DISTRICT 2 SURVEY OFFICE (USE ONLY)

PERSONNEL _____ REFERENCE NO. 16 SHEET 19 OF 36
 NOTES RHOADES DATE 10/6/20 ROUTE SR 579
 H.C. AUBLE WEATHER SUNNY COUNTY OTTAWA
 R.C. O'DONNELL TEMP. 52° TOWNSHIP ALLEN
 DWG BY RHOADES PID 95759 SECTION 4
 T 7 N R 13 E

TYPE MONUMENT MONBOX
 ON SURFACE - ~~BELOW~~ ON _____
 OFFSET \bar{C} PAVEMENT 1.0' ~~±~~ : RT
11.0' TO RT EDGE PAVEMENT
 STATION: 157+07.60

HORZ.DATUM: NAD83 2011 GEOID: NAVD88 2012A
 GRID: NORTHING: 706701.584 EASTING: 1733721.511

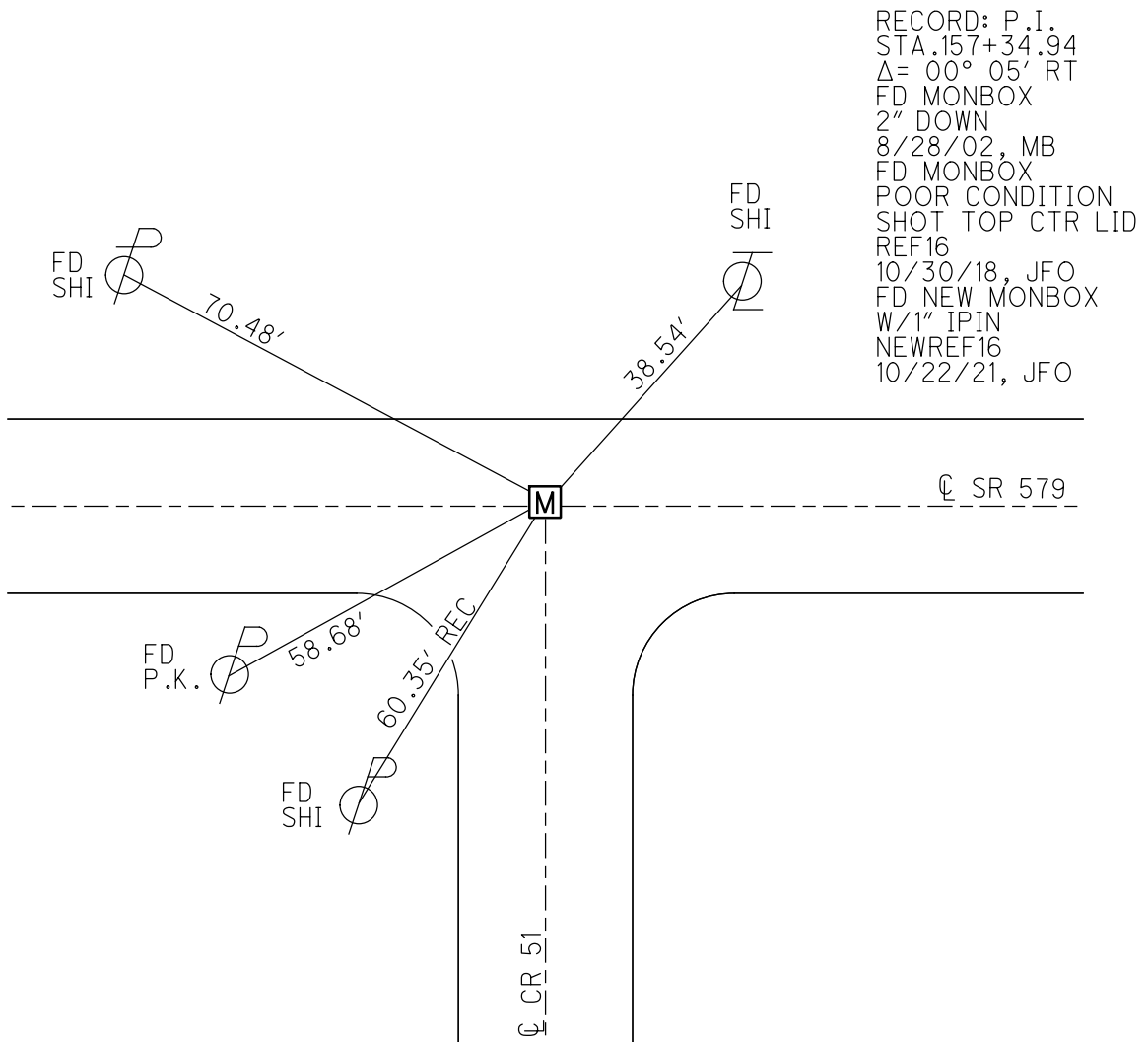
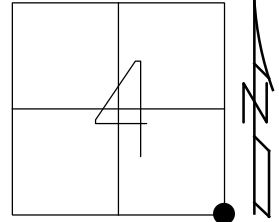

O.D.O.T. DISTRICT 2 SURVEY OFFICE

PERSONNEL _____ REFERENCE NO. 16 SHEET 16 OF 34

NOTES BARNHISEL DATE 8-28-02 ROUTE S.R. # 579

H.C. CANTERBURY WEATHER SUN COUNTY OTTAWA

R.C. BARNHISEL TEMP. +32° TOWNSHIP Allen

SECTION 4

T 7 N R 13 E

TYPE MONUMENT Mon Box

ON SURFACE - BELOW 2" Down

~~LEFT - C~~ PAV'T. - RIGHT 6.2' RT ♀

17.6 TO LT EDGE PAVEMENT

S.L.M. 157 + 09

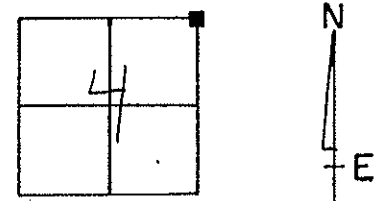

$\Delta = 00^\circ - 05' \text{ RT. (PLAN)}$
157 + 34.94

NOT COVERED
 11-26-02
 M.B.

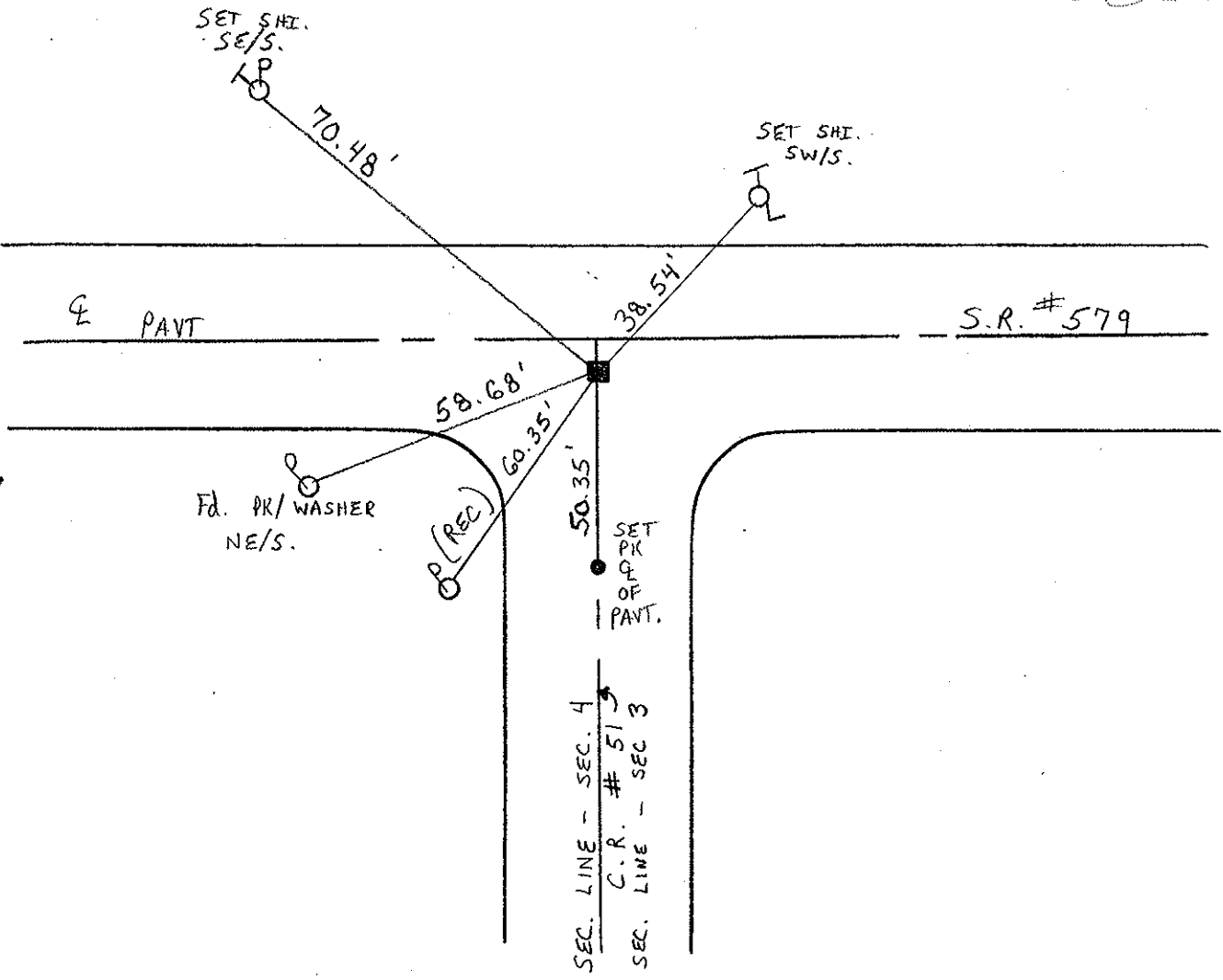

Q.D.O.T. DISTRICT 2 SURVEY OFFICE

Sht. 2 of

STATE ROUTE # 579

County Ottawa

Township Allen

Section 4

T7N, R13E

Personnel Cronin Schneider

Ripple Mosser

Geyman Barbour

16

Date 7/10/78

Weather sunny - windy

Temp. 73°

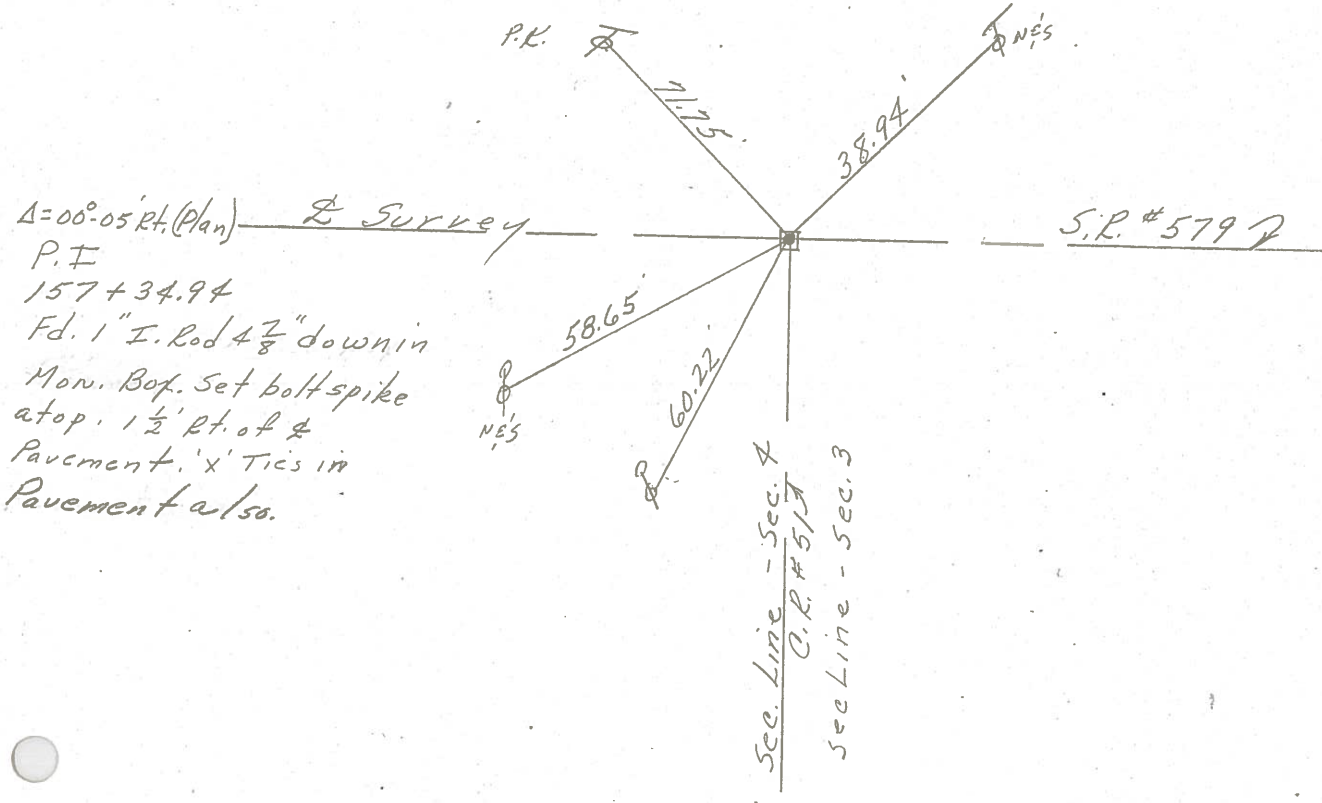
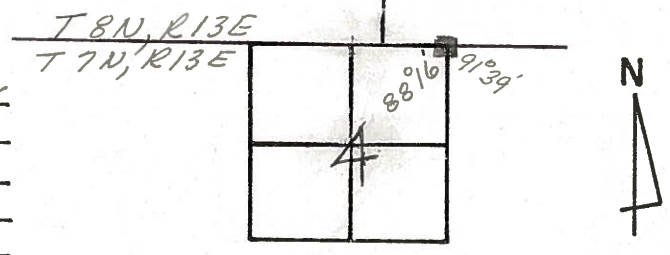

PERSONNEL	TITLE	PERSONNEL	TITLE	COUNTY	DATE
				<u>Ottawa</u>	<u>9-18-71</u>
				S. R. <u>579</u>	WEATHER <u>Fair</u>
				SEC. <u>4 & 33</u>	TEMP. <u>55°</u>
DESCRIPTION <u>Allen Twp.</u>				JOB NO.	
LEFT		CENTER LINE		RIGHT	

checked 4/10/78
sunny - windy 55°

2 - R. P. spk.
7' Rt. of E

17

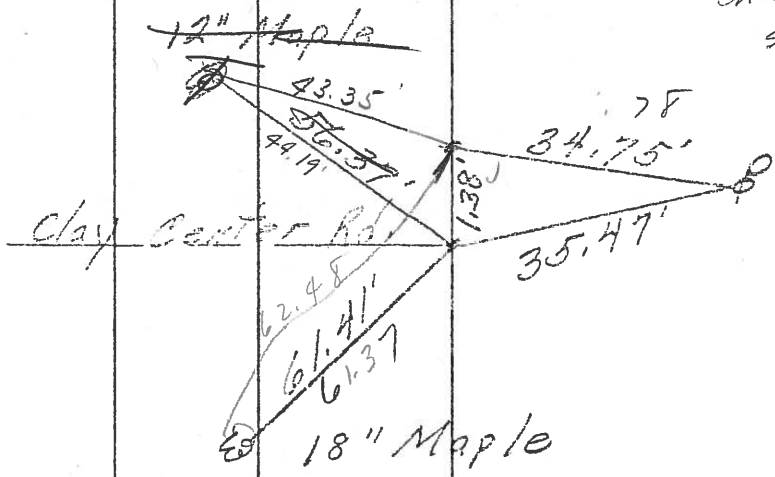

Mon. Box
7' Rt of E
16°

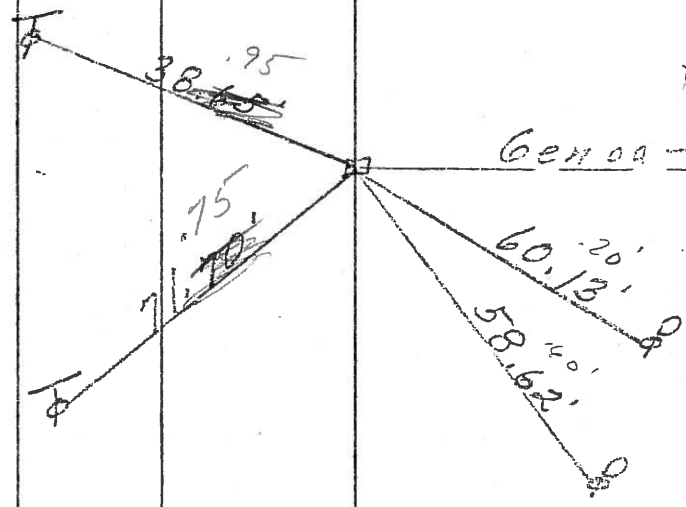

Mon. Box
Center sec 33
1/2' Rt of E

15

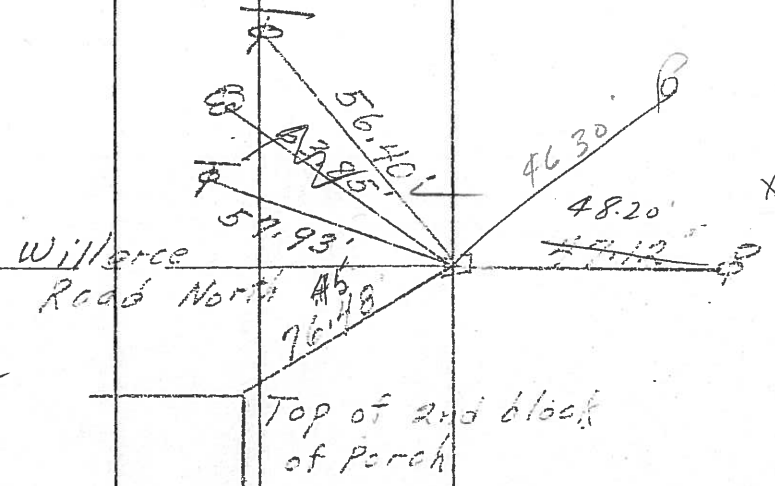

PERSONNEL	TITLE	PERSONNEL	TITLE
_____	_____	_____	_____
_____	_____	_____	_____
_____	_____	_____	_____

COUNTY Ottawa DATE 9-18-71
 S. R. 579 WEATHER Fair
 SEC. 4 E 33 TEMP. 55°

DESCRIPTION Allen Twp. JOB NO. _____

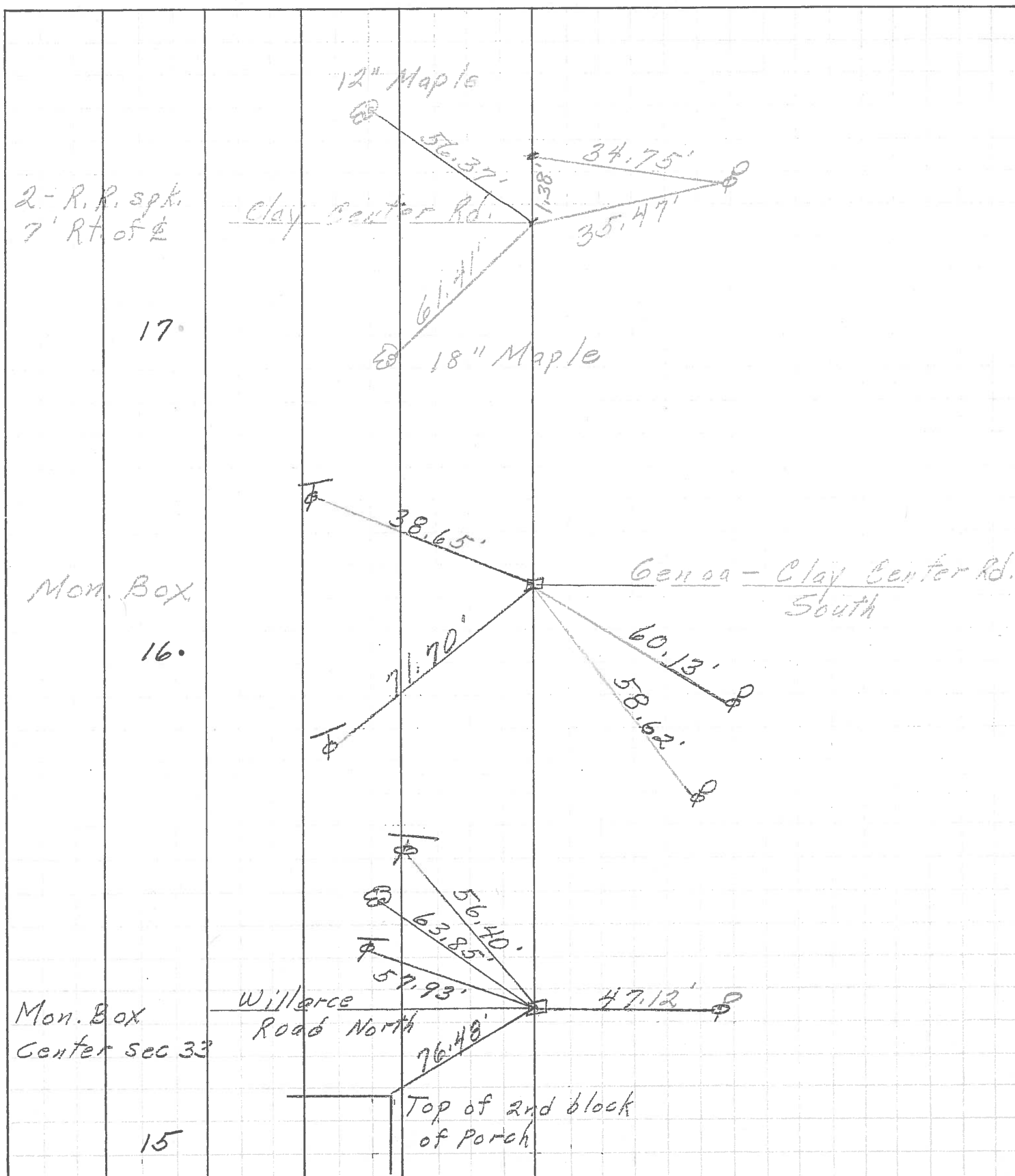

PERSONNEL	TITLE	PERSONNEL	TITLE	COUNTY	DATE	S. R.	WEATHER	TEMP.
Mosser				Ottawa	9-17-68	579	Fair	8°
Bombard								
Swaine								
Pollock								
DESCRIPTION				Ties for Control Points		JOB NO.		

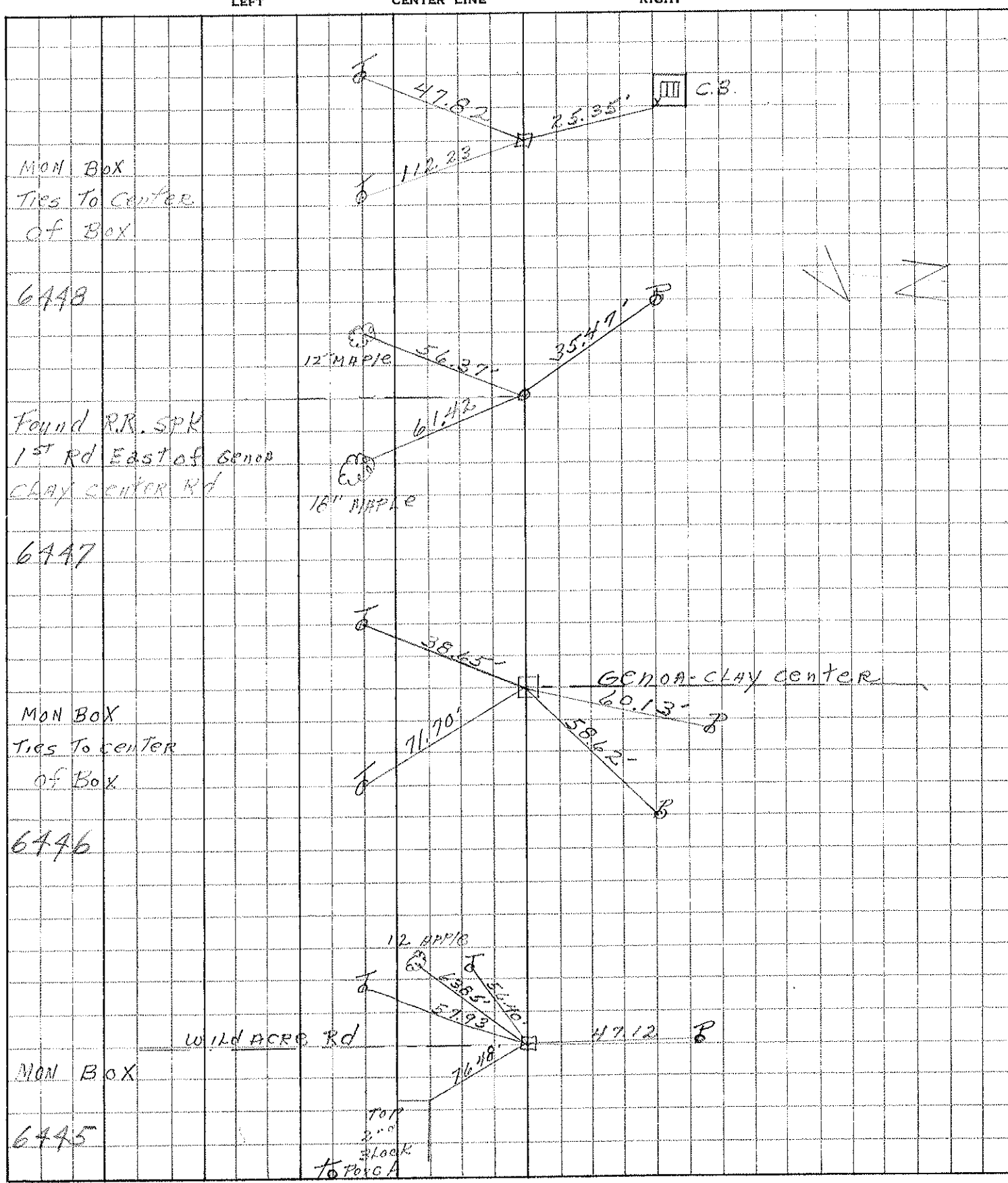

PERSONNEL TITLE PERSONNEL TITLE

COUNTY _____ DATE _____

S. R. #579 WEATHER _____

SEC. 07. Co TEMP. _____

DESCRIPTION _____ JOB NO. _____

Allen Twp.

LEFT CENTER LINE RIGHT

SW. Cor. Sec. #33	30' E. of Cor.		
S. 1/4 post. Sec. #33	{	Nail in P. Pole, SE. 34.7	
		20.2 S. End of Title.	
		26.5 N. End of Title.	
		Nail in Tel. pole, NE. 48.0'	
SE. Cor. Sec. #33	{	26.3 from No. End of Culu. Cen.	40.1
		27.0 from So. End of Culu. Cen.	
SW. post. Sec. #33	{	Bottle Cap Elm, SE. 31.60	
		" " P.P. SE. 32.40	
		SE. Cor. porch found NW. 76.4	
		Bottle Cap in Stub pole SW 21.30	See Map
		" " Tel. pole. NW. 28.10	
		" " Elm. NW. 36.45	
" " " NE. 58.30			
SE. Cor. Sec. #33	{	NE. Cor. 2 iron on edge of Conc. entrance to Town Hall	
		SW. 97.44'	
100' pin.	{	SW. Cor. pillar NE. 42.60	
NW. Cor. Sec. #33	{	Bottle Cap Maple SW. 62.30	
		" " P.P. SW. 29.25'	
		" " Walnut. N. 31.80	See Map
		" " T.P. NE. 37.44	
		" " Stub Pole NW. 28.92'	
NW. 1/4 post. Sec. #33	{	Bottle Cap Fence post SE. 33.97	
		" " P.P. S. 24.65	100' pin
		" " T.P. NE. 37.37	100' pin
		2 1/2' North of South edge of pavement	