

O.D.O.T. DISTRICT 2 SURVEY OFFICE (USE ONLY)

PERSONNEL _____ REFERENCE NO. 17 SHEET 20 OF 36
 NOTES RHOADES DATE 10/6/20 ROUTE SR 579
 H.C. AUBLE WEATHER SUNNY COUNTY OTTAWA
 R.C. O'DONNELL TEMP. 54° TOWNSHIP ALLEN
 DWG BY RHOADES PID 95759 SECTION 33
 T 8 N R 13 E

TYPE MONUMENT P.K.NAIL
~~ON SURFACE~~ - BELOW 1"
 OFFSET \perp PAVEMENT 6.5' \pm : RT
4.4' TO RT EDGE PAVEMENT
 STATION: 159+66.90

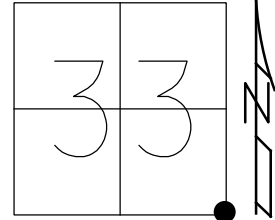

HORZ.DATUM: NAD83 2011 GEOID: NAVD88 2012A
 GRID: NORTHING: 706705.891 EASTING: 1733980.716

RECORD: P.O.T.
 STA.159+94.25
 FD P.K./WASHER
 3" DOWN
 8/28/02, MB
 SET MAG/WASHER
 11/26/02, MB
 FD P.K.NAIL
 1" DOWN
 REF17
 10/30/18, JFO
 SET MAG/WASHER
 10/22/21, JFO
 REF15
 10/29/18, JFO

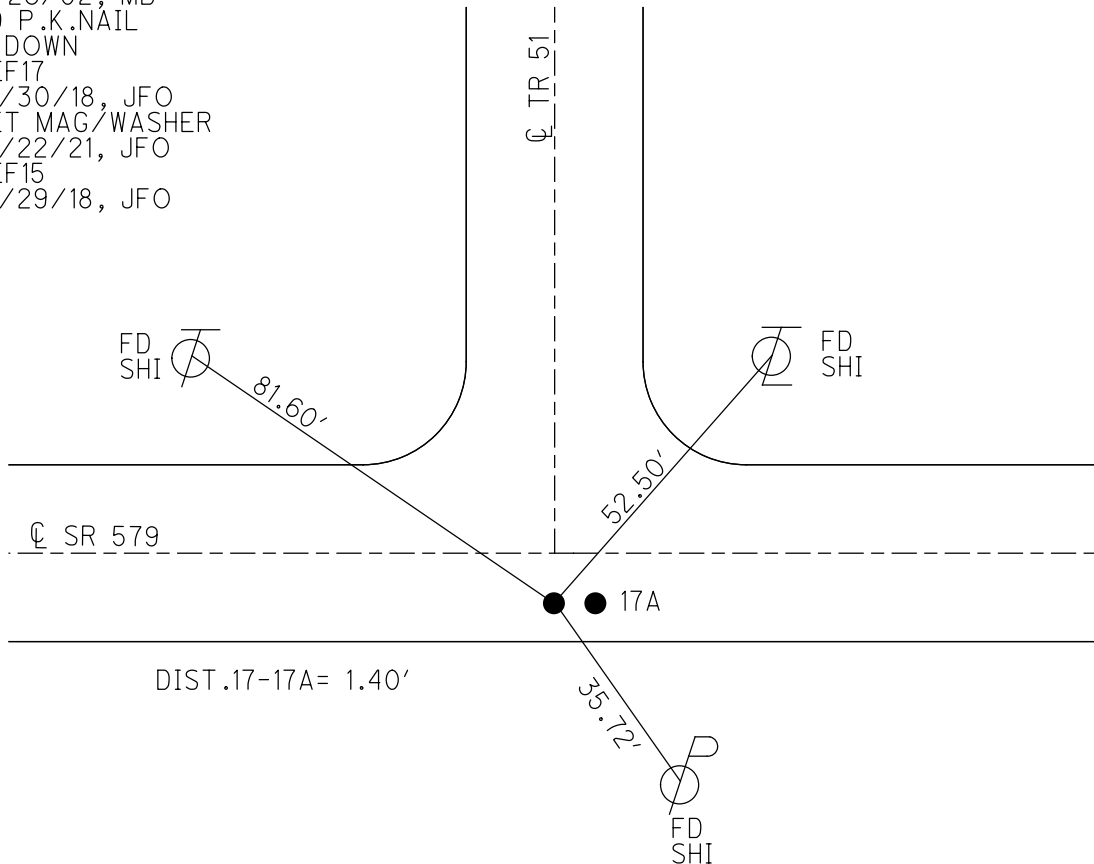

O.D.O.T. DISTRICT 2 SURVEY OFFICE

PERSONNEL

REFERENCE NO. 17

SHEET 17 OF 34

NOTES BARNHISEL

H.C. CANTERBURY

R.C. BARNHISEL

DATE 8-28-02

WEATHER SUN

TEMP. +78°

ROUTE S.R. 579

COUNTY OTTAWA

TOWNSHIP ALLEN

SECTION 33

T 8 N R 13 E

TYPE MONUMENT P.K. NAILS / WASHERS @ BOTH
 ON SURFACE - BELOW A=3" DOWN B=4" DOWN
~~LEFT-C~~ PAV'T. - RIGHT 6.5' RT C - BOTH
4.4' TO RT EDGE PAVEMENT
 S.L.M. A= 159+68.6 B= 159+70

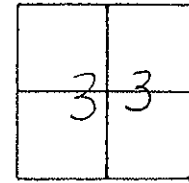

RECORD: BOTH POINTS ARE P.K./WASHER

ATOP R.R. SPK.

A = 159+94.25 (Record)

A & B = P.O.T. POINTS

RESET MAR NAILS/WASHERS
 11-26-02
 M.B.

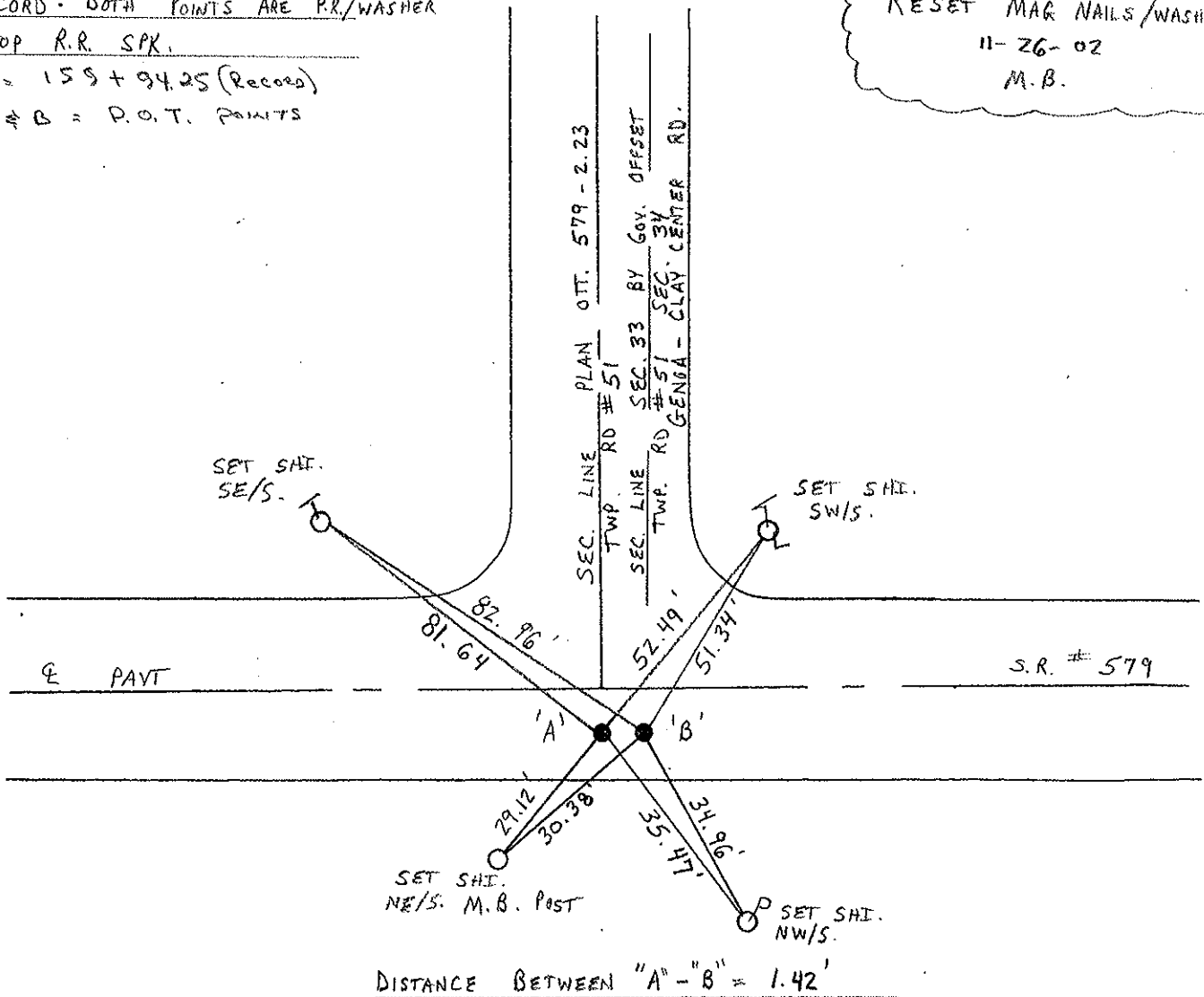

DISTANCE BETWEEN "A" - "B" = 1.42'

O.D.O.T. DISTRICT 2 SURVEY OFFICE

Sht. 3 of

STATE ROUTE # 579

County Ottawa

Township Allen

Section 33

T8N, R13E

Personnel Cronin Schneider

Ripple Mosser

Geyman Barbour

17

T8N, R13E
T7N, R13E

Date 6/5/78

Weather sunny

Temp. ?

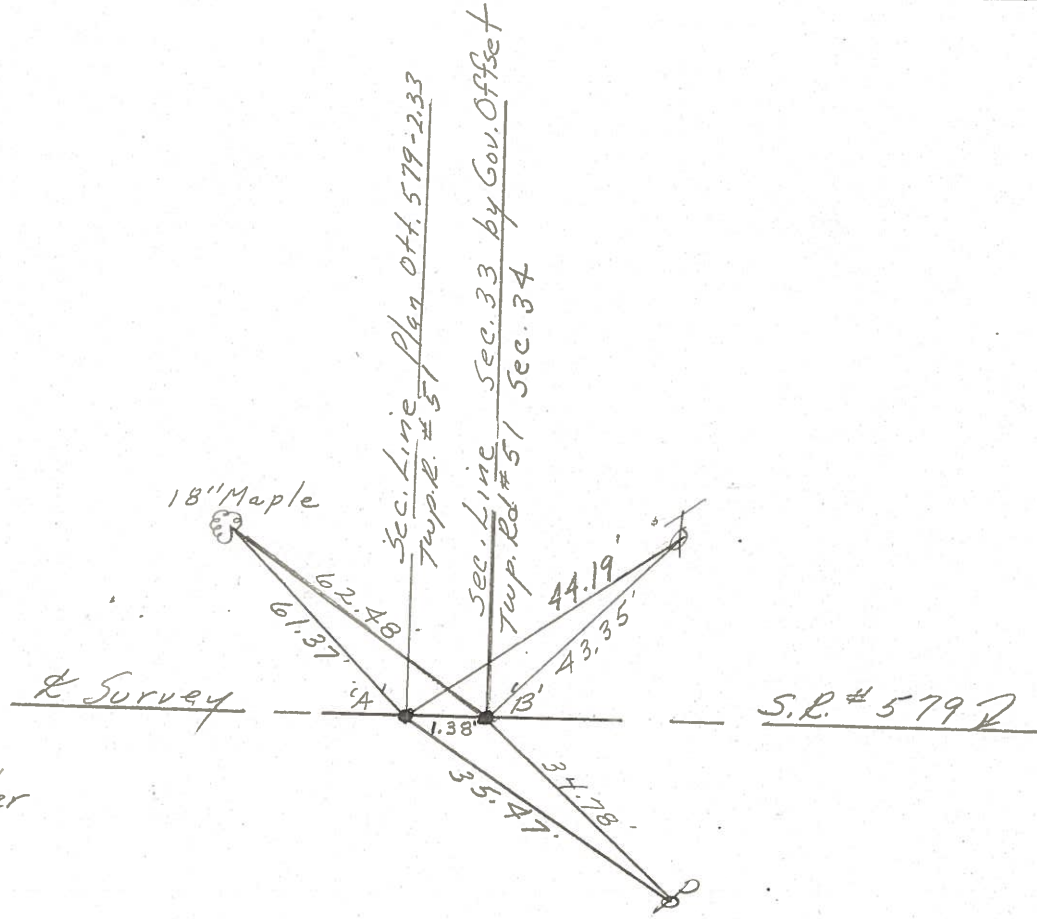
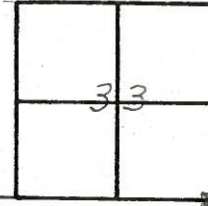

'A'
P.O.T.
159+94.25
set P.K. nail & washer
at top R.R. spike

'B'
P.O.T.
set P.K. nail & washer
at top R.R. spike

PERSONNEL	TITLE	PERSONNEL	TITLE	COUNTY	DATE
				<u>OHIO</u>	<u>9-18-71</u>
				S. R. <u>579</u>	WEATHER <u>Fair</u>
				SEC. <u>4 & 33</u>	TEMP. <u>55°</u>
DESCRIPTION <u>Allen Twp.</u>				JOB NO.	

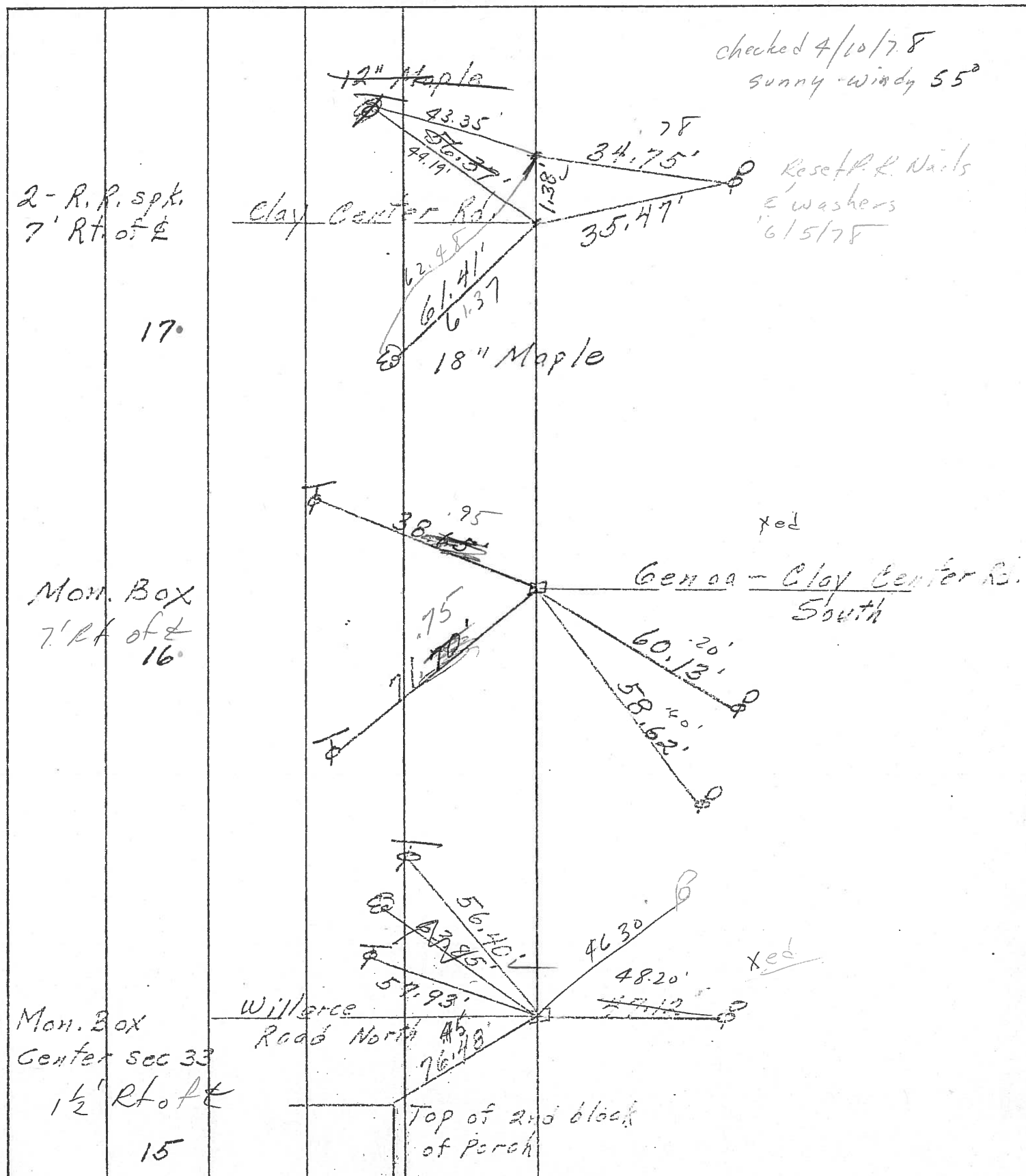

PERSONNEL	TITLE	PERSONNEL	TITLE
_____	_____	_____	_____
_____	_____	_____	_____
_____	_____	_____	_____

COUNTY Ottawa DATE 9-18-71
 S. R. 579 WEATHER Fair
 SEC. 4833 TEMP. 55°

DESCRIPTION Allen Twp. JOB NO. _____

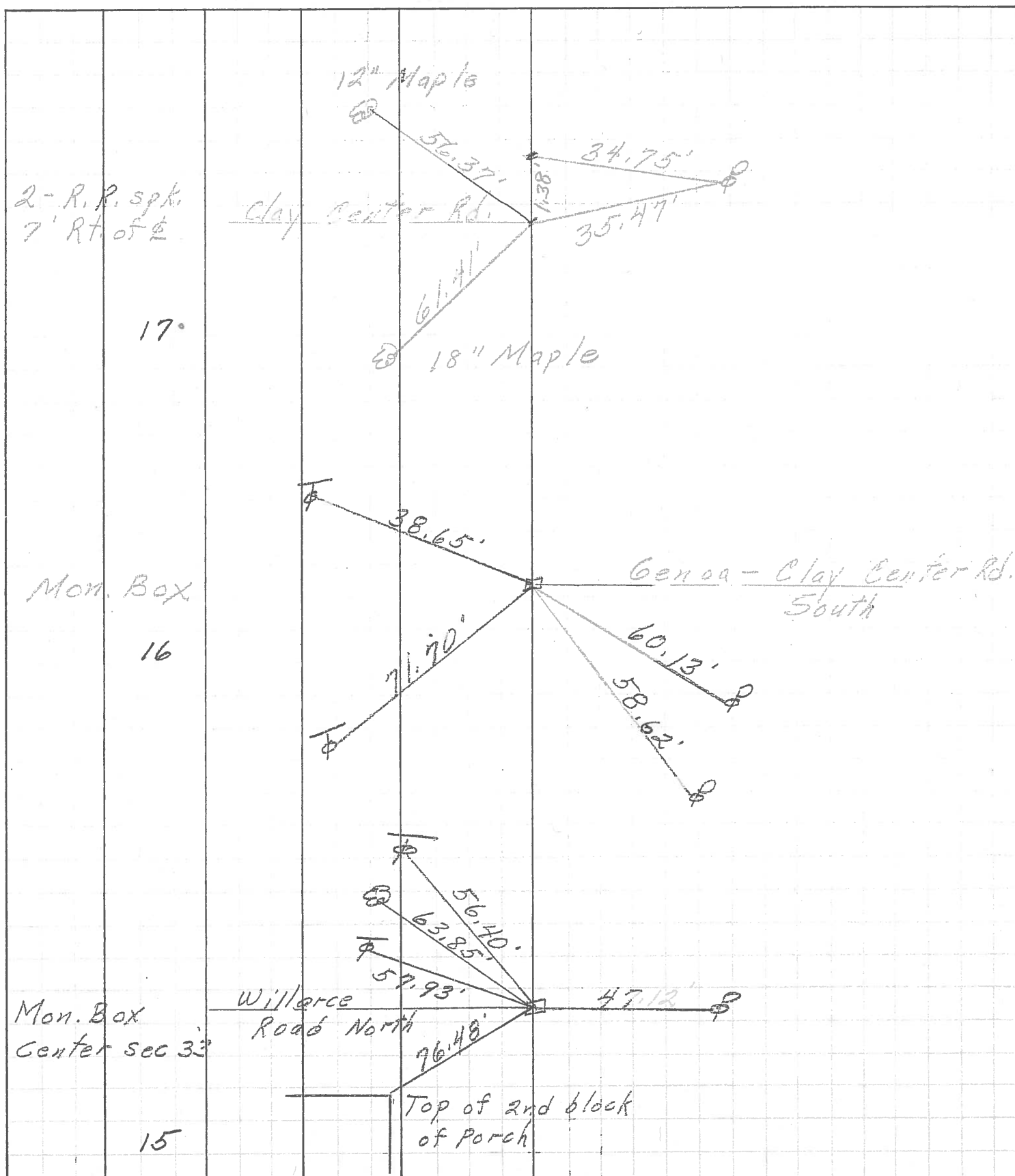

PERSONNEL	TITLE	PERSONNEL	TITLE	COUNTY	Ottawa	DATE	9-17-68
Mosser				S. R.	579	WEATHER	Fair
Bombard				SEC.	Wood Co. Line - East	TEMP.	8°
Swaine							
Pollock							

DESCRIPTION Ties for Control Points LEFT CENTER LINE RIGHT JOB NO.

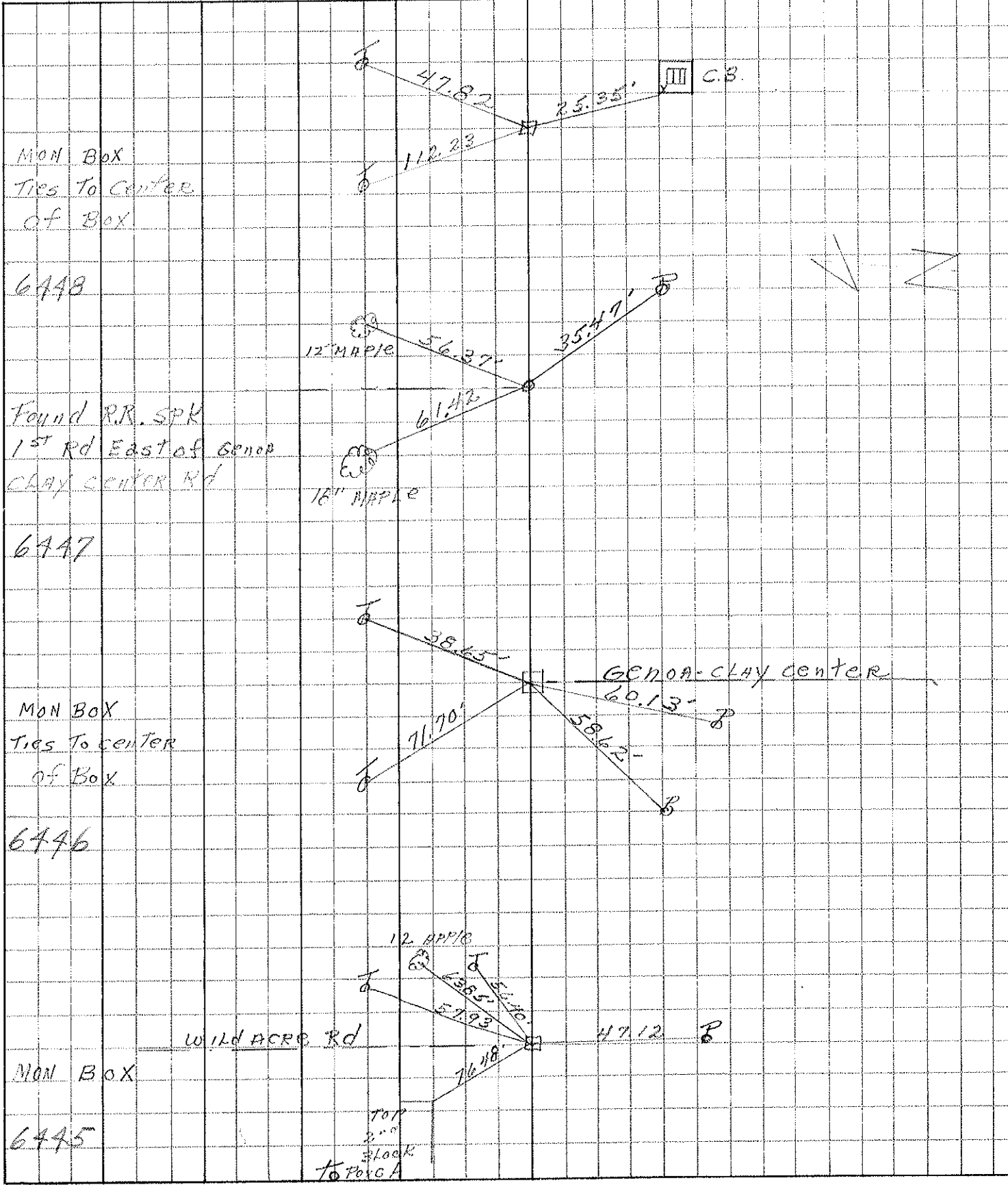

PERSONNEL TITLE PERSONNEL TITLE

COUNTY _____ DATE _____

S. R. #579 WEATHER _____

SEC. 07. Co TEMP. _____

DESCRIPTION _____ JOB NO. _____

Allen Twp.

LEFT CENTER LINE RIGHT

SW. Cor. Sec #33	30' E. of Cor.		
S. 1/4 post. Sec #33	{	Nail in P. Pole, SE. 34.7	
		20.2 S. End of Title.	
		26.5 N. End of Title.	
		Nail in Tel. pole, NE. 48.0'	
SE. Cor. Sec #33	{	26.3 from No. End of Culu. Cen.	40.1
		27.0 from So. End of Culu. Cen.	
SW. post. Sec #33	{	Bottle Cap Elm, SE. 31.60	
		" " P.P. SE. 32.40	
		SE. Cor. porch found NW. 76.4	
		Bottle Cap in stub pole SW 21.30	See Map
		" " Tel. pole NW. 28.10	
		" " Elm NW. 36.45	
SE. Cor. Sec #33	{	NE. Cor. 2 iron on edge of Conc. entrance to Town Hall	
		SW. 97.44'	
		SW. Cor. pillar NE. 42.60	
NW. Cor. Sec #33	{	Bottle Cap Maple SW. 62.30	
		" " P.P. SW. 29.25'	
		" " Walnut N. 31.80	See Map
		" " T.P. NE. 37.44	
		" " Stub Pole NW. 28.92'	
NW. 1/4 post. Sec #33	{	Bottle Cap Fence post SE. 33.97	
		" " P.P. S. 24.65	115' N.E. 1957
		" " T.P. NE. 37.37	115'
		2 1/2' North of South edge of pavement	