

O.D.O.T. DISTRICT 2 SURVEY OFFICE (USE ONLY)

PERSONNEL

REFERENCE NO. 18

SHEET 22 OF 36

NOTES RHOADES

DATE 10/6/20

ROUTE SR 579

H.C. AUBLE

WEATHER SUNNY

COUNTY OTTAWA

R.C. O'DONNELL

TEMP. 54°

TOWNSHIP ALLEN

SECTION 3

DWG BY RHOADES

PID 95759

T 7 N R 13 E

TYPE MONUMENT MONBOX W/1" IPIN

ON SURFACE - ~~BELOW~~ ON

OFFSET CL PAVEMENT 3.6' ~~±~~ : RT

7.6' TO RT EDGE PAVEMENT

STATION: 183+72.18

HORZ.DATUM: NAD83 2011

GEOID: NAVD88 2012A

GRID: NORTHING: 706746.393

EASTING: 1736385.623

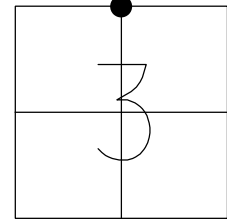

RECORD: P.I.
 STA.184+00.38
 $\Delta = 01^{\circ} 16''$ RT
 FD MONBOX
 8/28/02, MB
 FD MONBOX
 W/1" IPIN
 REF18
 10/30/18, JFO
 FD NEW MONBOX
 W/1" IPIN
 NEWREF18
 10/22/21, JFO

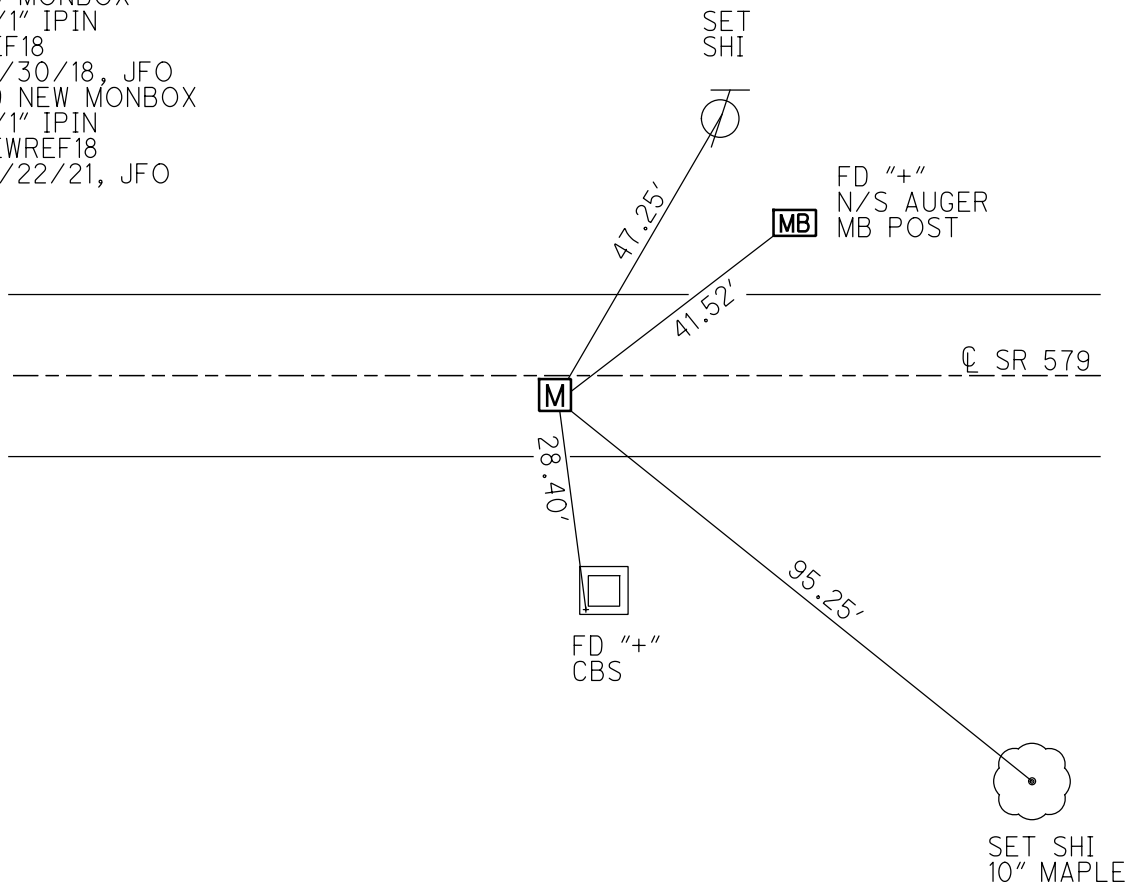

O.D.O.T. DISTRICT 2 SURVEY OFFICE

PERSONNEL

REFERENCE NO. 18

SHEET 18 OF 34

NOTES BARNHISEL

H.C. CANTERBURY

R.C. BARNHISEL

DATE 8-28-02

WEATHER SUN

TEMP. +78°

ROUTE S.R. # 579

COUNTY OTTAWA

TOWNSHIP ALLEN

SECTION 3

T 7 N R 13 E

TYPE MONUMENT MON Box

ON SURFACE - BELOW SURFACE

~~LEFT~~ - ~~PAV'T.~~ - RIGHT 3.6' RT E

7.6' TO RT EDGE PAVEMENT

S.L.M. 183 + 75

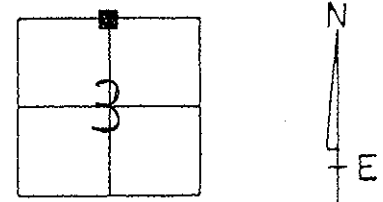

RECORD: P.I. STA 184 + 00.38
 $\Delta = 01^\circ - 16'$ RT (PLAN)

NOT COVERED
11-26-02
M.B.

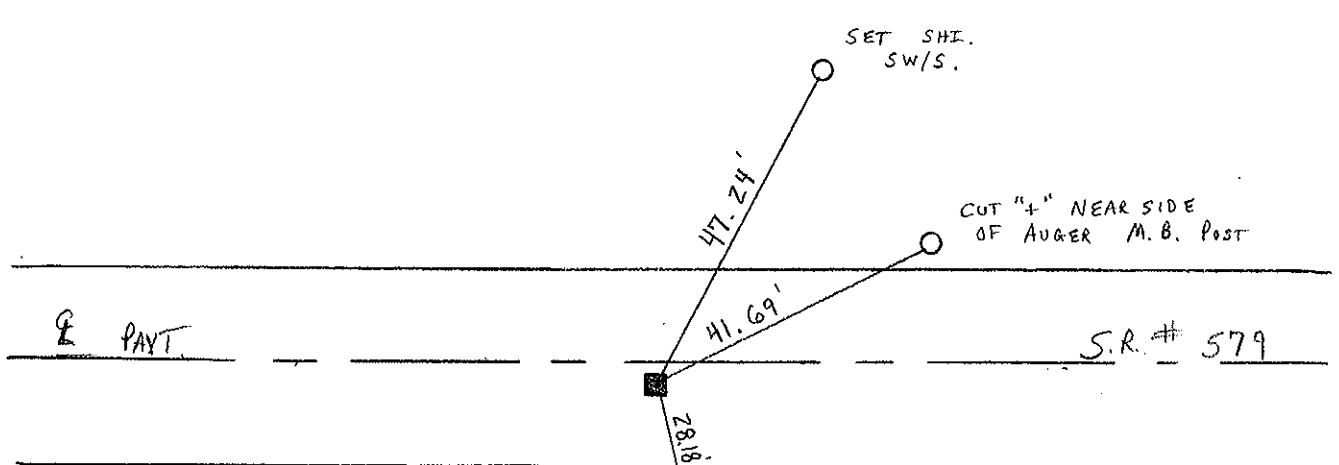

ALL MEASUREMENTS PLUMBED @ BOX;
 TO I-ROD IN BOX.

N-S 1/2 SEC. LINE - SEC. 3

O.D.O.T. DISTRICT 2 SURVEY OFFICE

Sht. 4 of

STATE ROUTE # 579

County Ottawa

Township Allen

Section 3

T7N, R13E

Personnel Cronin Schneider

Ripple Mosser

Geyman Barbour

18

Date 7/10/78

Weather sunny-windy

Temp. 73°

T8N, R13E
T7N, R13E

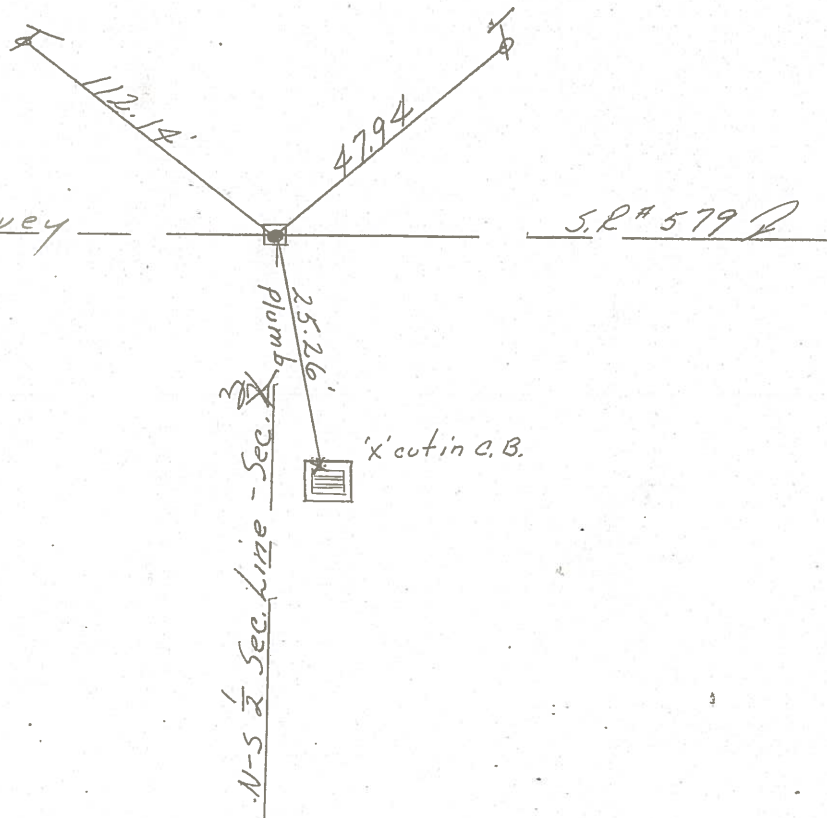
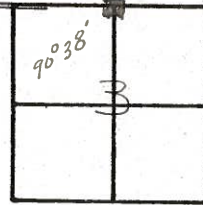

$\Delta = 01' 16''$ rt. (Plan) \neq Survey

P.I.
184+00.38
Fd. 1" I. Rod 6 1/2' down in
Mon. Box. Set bolt
spike atop. 3' rt. of
 \neq Pavement. 'x' ties
in pavement also.

PERSONNEL TITLE PERSONNEL TITLE

COUNTY Ottawa DATE 9-18-71

S. R. 579 WEATHER Fair

SEC. 3 E 34 TEMP. 55°

DESCRIPTION Allen Twp. JOB NO.

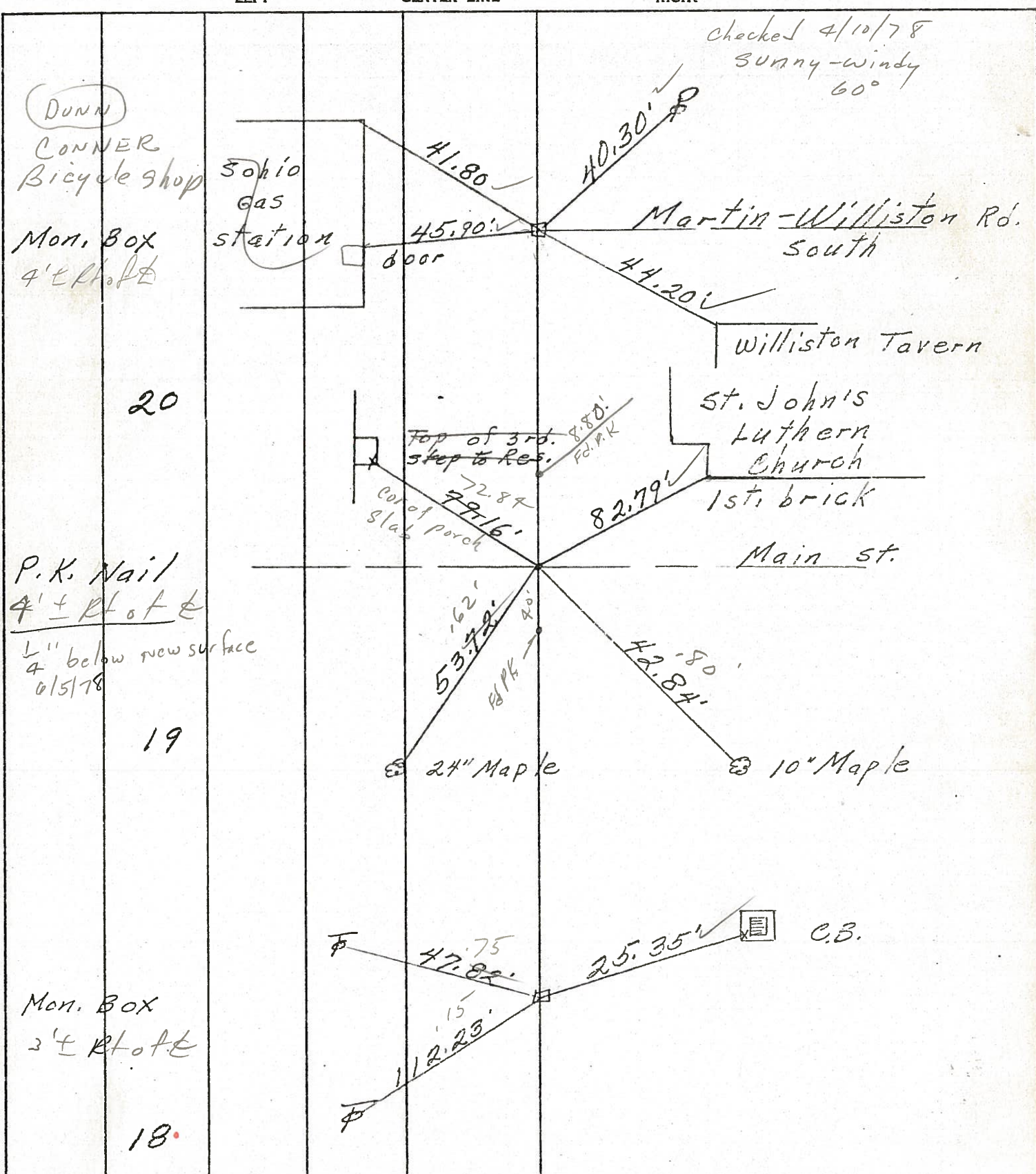

PERSONNEL	TITLE	PERSONNEL	TITLE

COUNTY Ottawa DATE 9-18-71
 S. R. 579 WEATHER Fair
 SEC. 3 E 34 TEMP. 55°

DESCRIPTION Allen Twp. JOB NO. _____
 LEFT CENTER LINE RIGHT

