

O.D.O.T. DISTRICT 2 SURVEY OFFICE (USE ONLY)

PERSONNEL _____ REFERENCE NO. 19 SHEET 23 OF 36
 NOTES RHOADES DATE 10/6/20 ROUTE SR 579
 H.C. AUBLE WEATHER SUNNY COUNTY OTTAWA
 R.C. O'DONNELL TEMP. 54° TOWNSHIP ALLEN
 DWG BY RHOADES PID 95759 SECTION 3
 T 7 N R 13 E

TYPE MONUMENT MAG/WASHER
 ON SURFACE - ~~BELOW~~ ON _____
 OFFSET \varnothing PAVEMENT 3.6' \perp : RT
 - TO - EDGE PAVEMENT
 STATION: 204+55.53

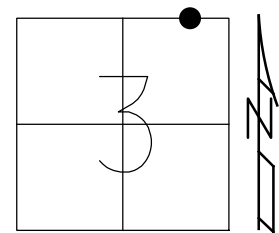

HORZ.DATUM: NAD83 2011 GEOID: NAVD88 2012A
 GRID: NORTHING: 706735.278 EASTING: 1738468.975

RECORD:
 FD P.K./WASHER
 3" DOWN
 9/18/02, MB
 SET MAG/WASHER
 11/26/02, MB
 FD MAG/WASHER
 REF19
 10/30/18, JFO
 SET MAG/WASHER
 10/22/21, JFO

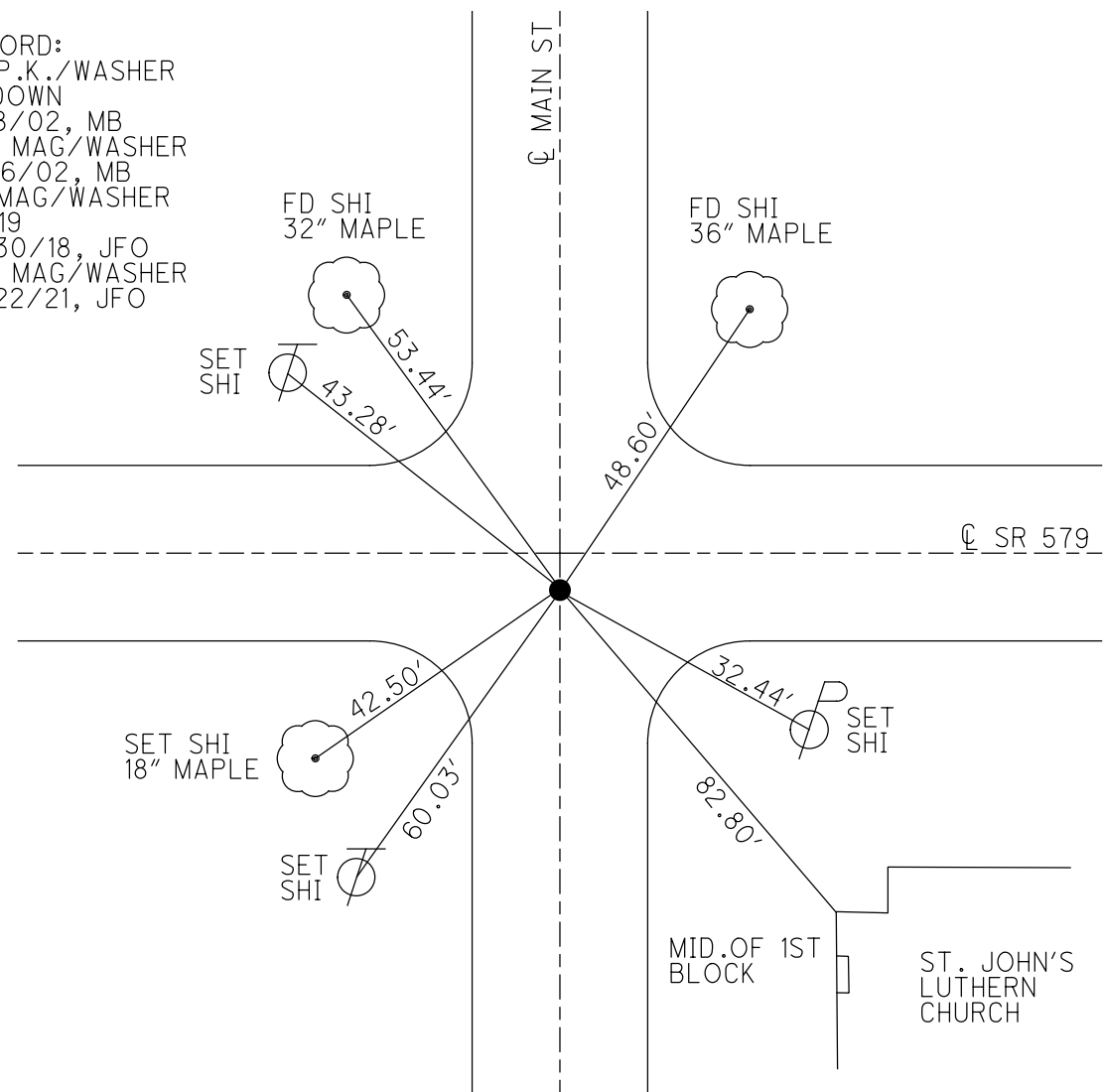

O.D.O.T. DISTRICT 2 SURVEY OFFICE

PERSONNEL

REFERENCE NO. 19

SHEET 19 OF 34

NOTES BARNHISEL

H.C. CANTERBURY

DATE 9-18-02

ROUTE S.R. # 579

R.C. HOMAN

WEATHER SUN

COUNTY OTTAWA

BROWN P

TEMP. +75°

TOWNSHIP ALLEN

SECTION 3

T 7 N R 13 E

TYPE MONUMENT P.K. NAIL / WASHER

ON SURFACE - BELOW 3" DOWN

~~LEFT -~~ PAV'T. - RIGHT 4.5' RT ON 2 SOUTH

TO EDGE PAVEMENT

S.L.M. 204+62

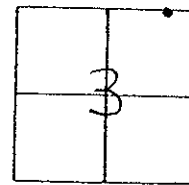

RESET MAG NAIL / WASHER
11-26-02
M.B.

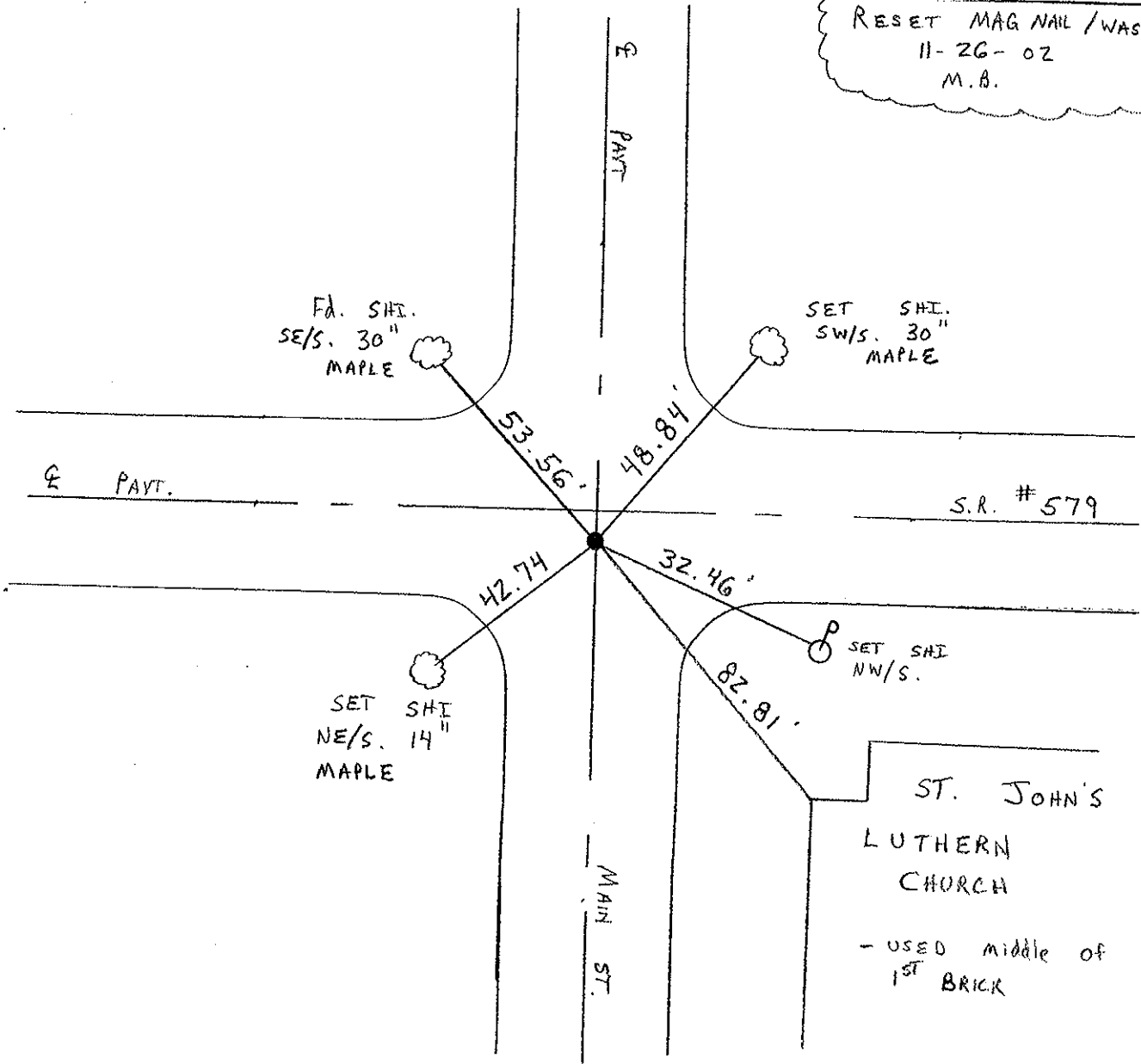

ST. JOHN'S
LUTHERN
CHURCH
- USED middle of
1ST BRICK

PERSONNEL TITLE PERSONNEL TITLE

COUNTY Ottawa DATE 9-18-71

S. R. 579 WEATHER Fair

SEC. 3 E 34 TEMP. 55°

DESCRIPTION Allen Twp. JOB NO. _____

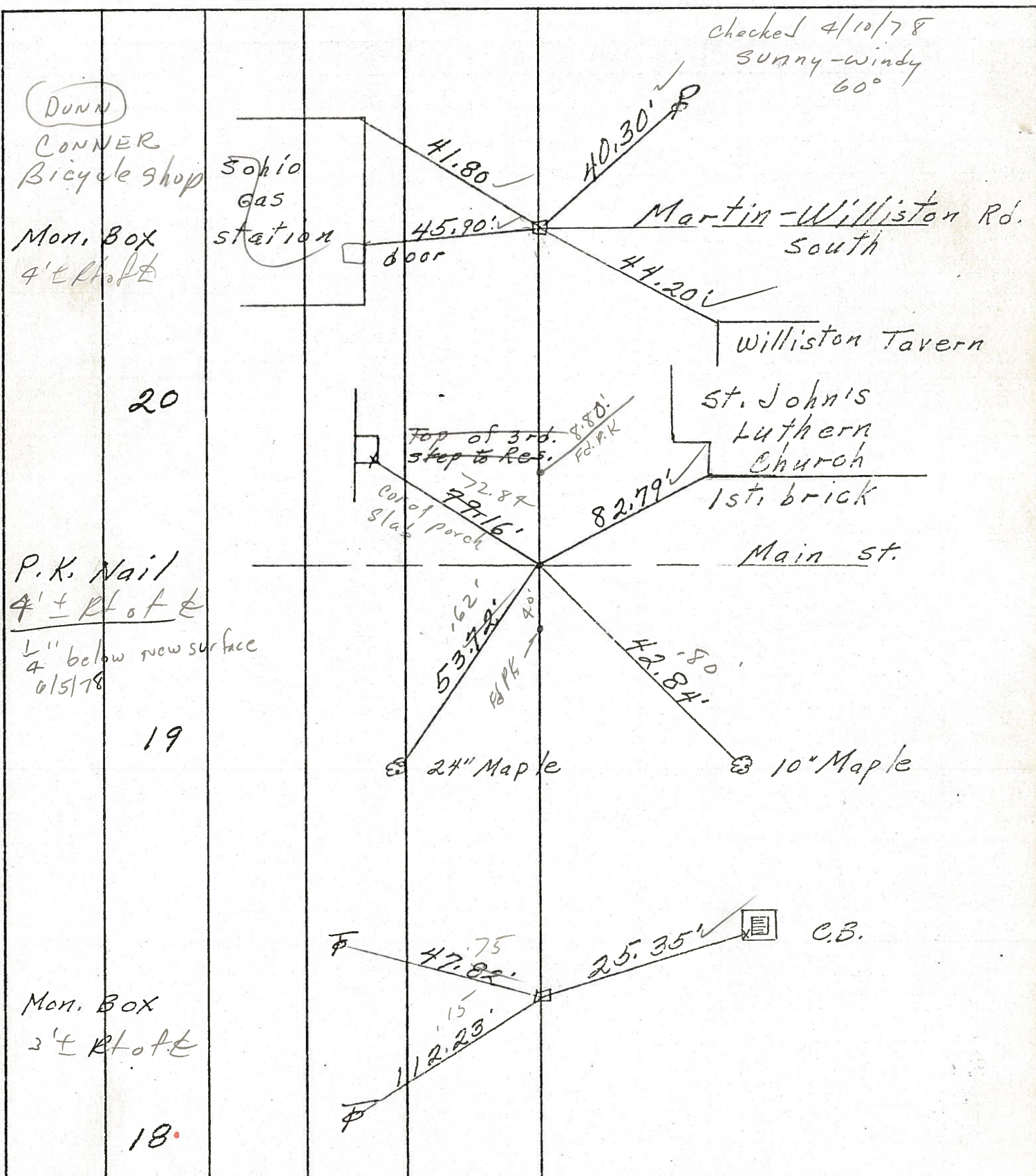

PERSONNEL	TITLE	PERSONNEL	TITLE
COUNTY <u>Ottawa</u>		DATE <u>9-18-71</u>	
S. R. <u>579</u>		WEATHER <u>Fair</u>	
SEC. <u>3 & 34</u>		TEMP. <u>55°</u>	

DESCRIPTION Allen Twp. JOB NO. _____

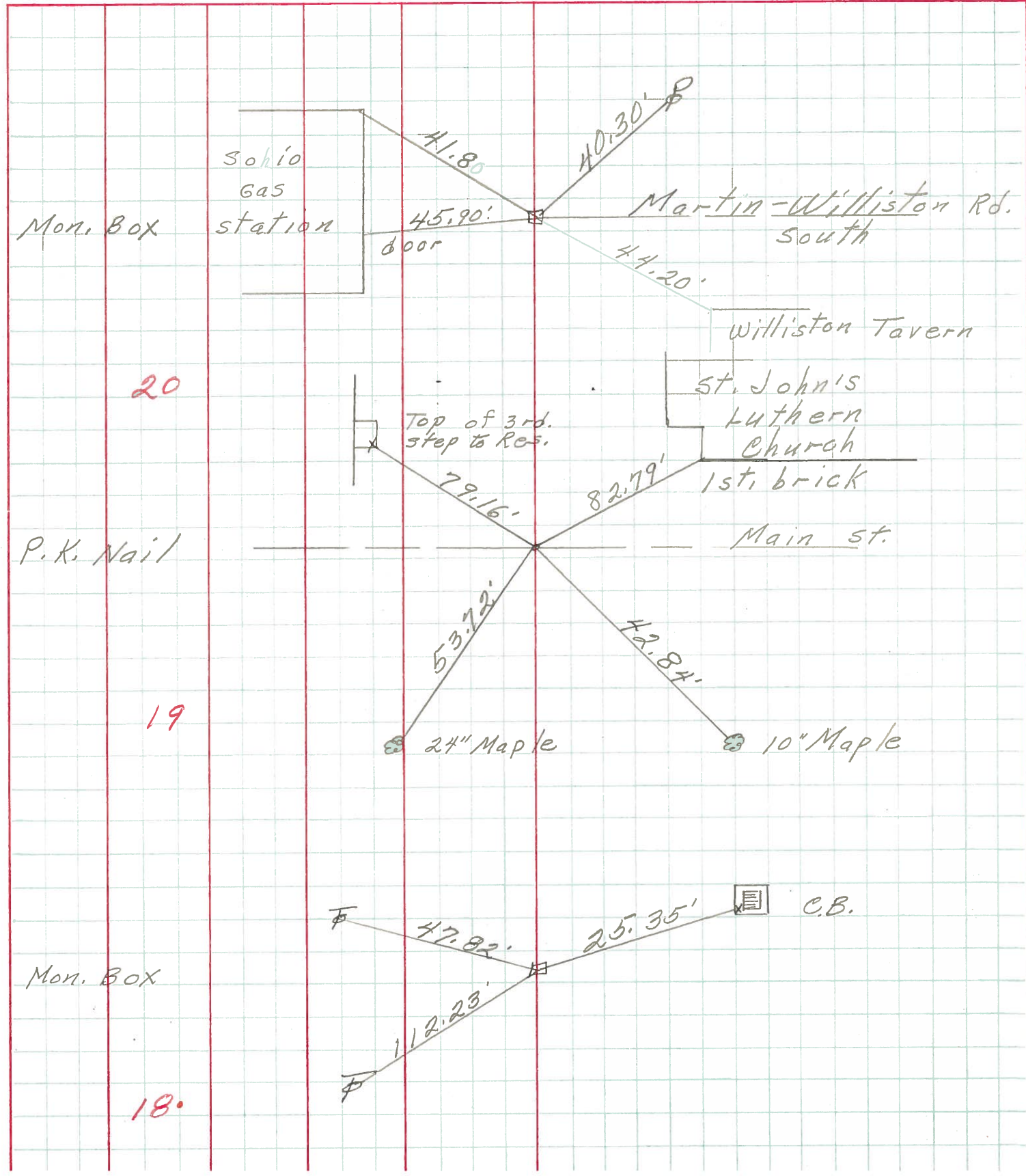

PERSONNEL	TITLE	PERSONNEL	TITLE	COUNTY	DATE
<u>Schneider</u>		<u>Potts</u>		<u>Ottawa</u>	<u>9-17-68</u>
<u>Mosser</u>				S. R. <u>579</u>	WEATHER <u>FAIR</u>
<u>Bardour</u>				SEC. <u>Wood Lake - East</u>	TEMP. <u>80°</u>
<u>Redding</u>					

DESCRIPTION Ties for Control Points JOB NO. _____

