

O.D.O.T. DISTRICT 2 SURVEY OFFICE (USE ONLY)

PERSONNEL _____ REFERENCE NO. 20 SHEET 24 OF 36

NOTES RHOADES DATE 10/6/20 ROUTE SR 579

H.C. AUBLE WEATHER SUNNY COUNTY OTTAWA

R.C. O'DONNELL TEMP. 54° TOWNSHIP ALLEN

SECTION 3

DWG BY RHOADES PID 95759

T 7 N R 13 E

TYPE MONUMENT MONBOX W/1" IPIN

ON SURFACE - ~~BELOW~~ ON _____

OFFSET \varnothing PAVEMENT 4.6' ~~LT~~ : RT

15.9' TO LT EDGE PAVEMENT

STATION: 210+36.66

HORZ.DATUM: NAD83 2011

GEOID: NAVD88 2012A

GRID: NORTHING: 706732.073

EASTING: 1739050.083

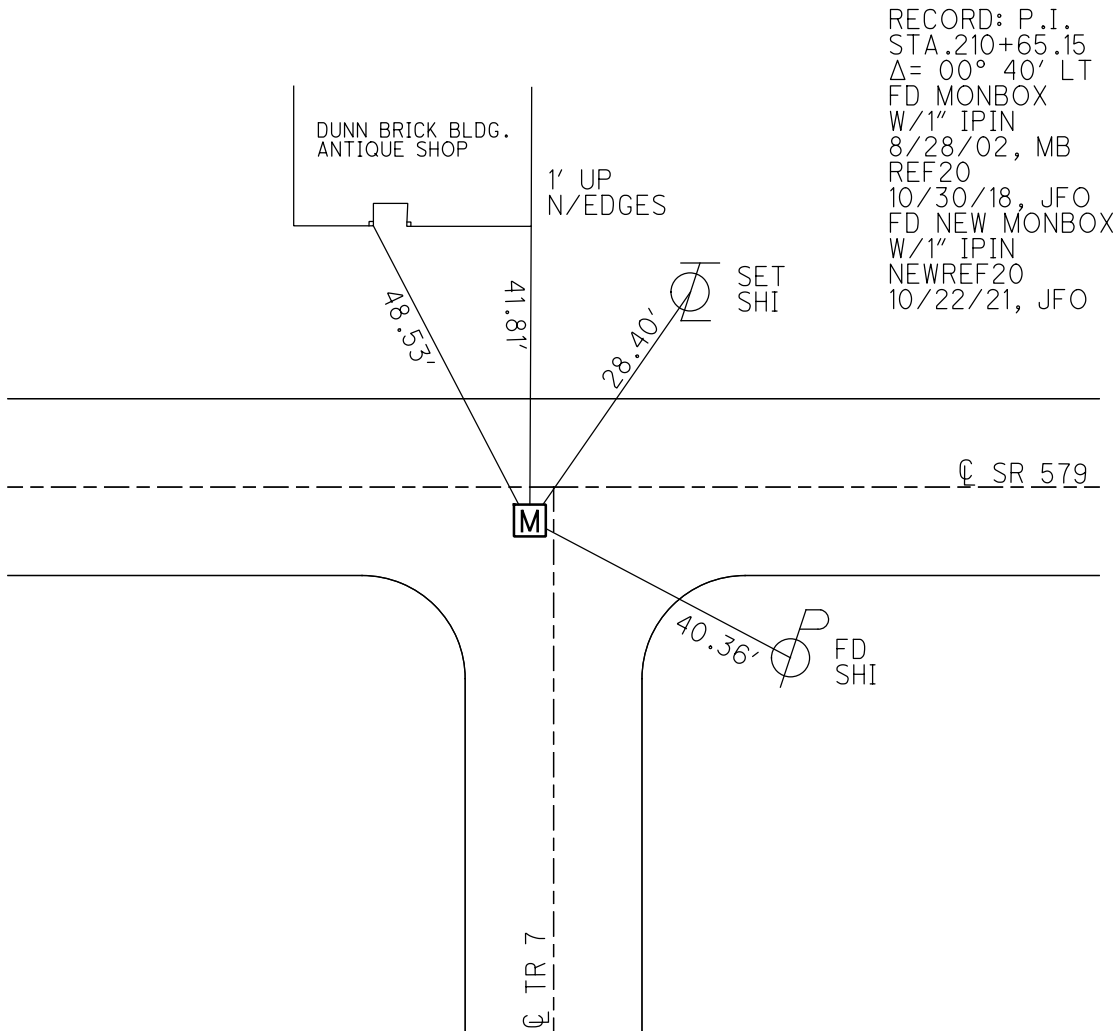
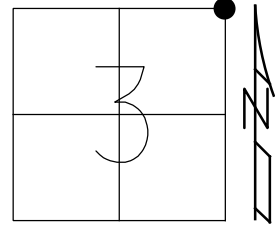

O.D.O.T. DISTRICT 2 SURVEY OFFICE

PERSONNEL _____

REFERENCE NO. 20

SHEET 20 OF 34

NOTES BARNHISEL

H.C. CANTERBURY

R.C. BARNHISEL

DATE 8-28-02

WEATHER SUN

TEMP. + 70°

ROUTE S.R. # 579

COUNTY OTTAWA

TOWNSHIP ALLEN

SECTION 3

T 7 N R 13 E

TYPE MONUMENT MON BOX W/ 1" I-ROD

ON SURFACE - ~~BELOW~~ SURFACE

~~LEFT - & PAV'T. - RIGHT~~ 4.3' RT & / 2' W. OF & SOUTH

15.9' TO LT. EDGE PAVEMENT

S.L.M. Z10 + 43

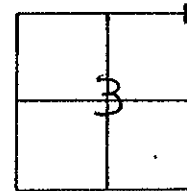

NOT COVERED
11-26-02
M.B.

DUNN BLDG.
BRICK
"ANTIQUÉ SHOP"

1' UP

CORNER OF BLDG.
TOP OF WALK

SET SHI.
SW/S.

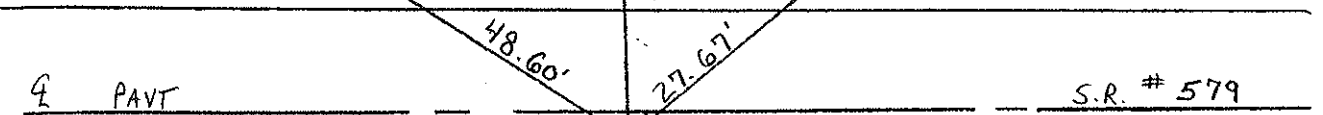

RECORD: P.I. STA Z10 + 65.15
A = 00° 40' LT. (PLAN)

SEC. LINE SEC. 3 TWP. RD. #7 SEC. 2

ALL MEASUREMENTS PLUMBED @ BOX;
TO PIN IN BOX

County Ottawa

Date 7/10/78

Township Allen

Weather sunny - windy

Section 3

Temp. 73°

T 8 N, R 13 E

T 8 N, R 13 E
T 7 N, R 13 E

Personnel Cronin Schneider

Ripple Mosser

Geyman Barbour

20

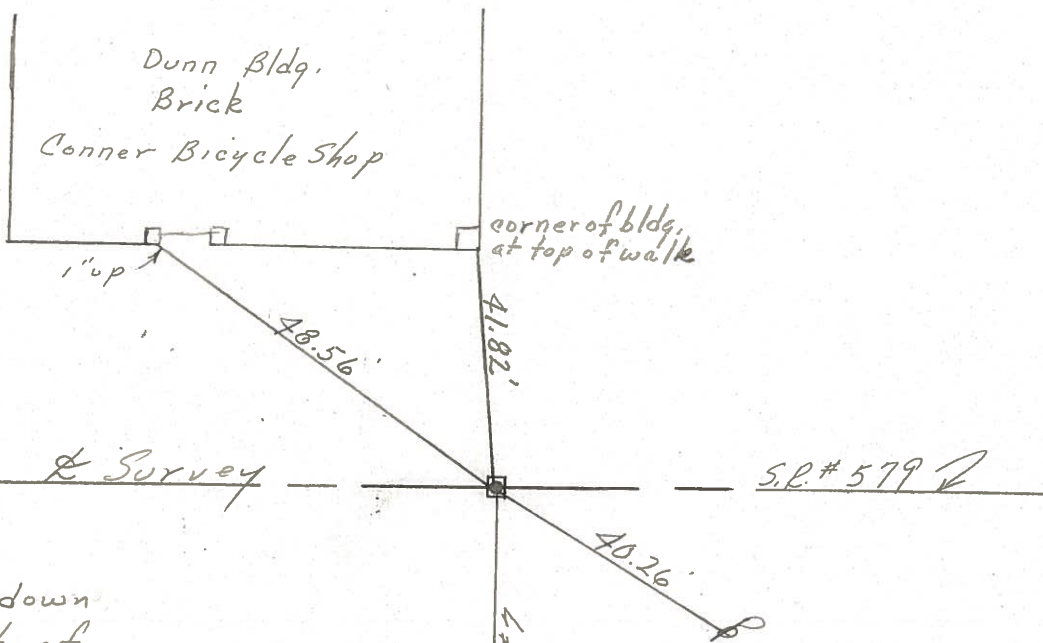
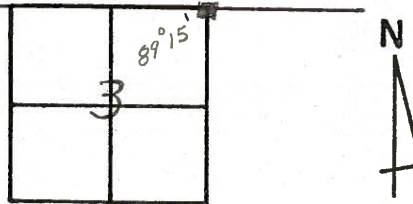

A = 00°40' Lt. (Plan) Survey

P.I.
210 + 65.15

Fd. 1" I. Rod 4 1/2" down
in Mon. Box 3.9' Rt. of
& Pavement. 'x' ties in
pavement also.

Sec. Line Sec. 3
Sec. 2 Twp. Rd. #7

PERSONNEL TITLE PERSONNEL TITLE

COUNTY Ottawa DATE 9-18-71

S. R. 579 WEATHER Fair

SEC. 3 E 34 TEMP. 55°

DESCRIPTION Allen Twp. JOB NO. _____

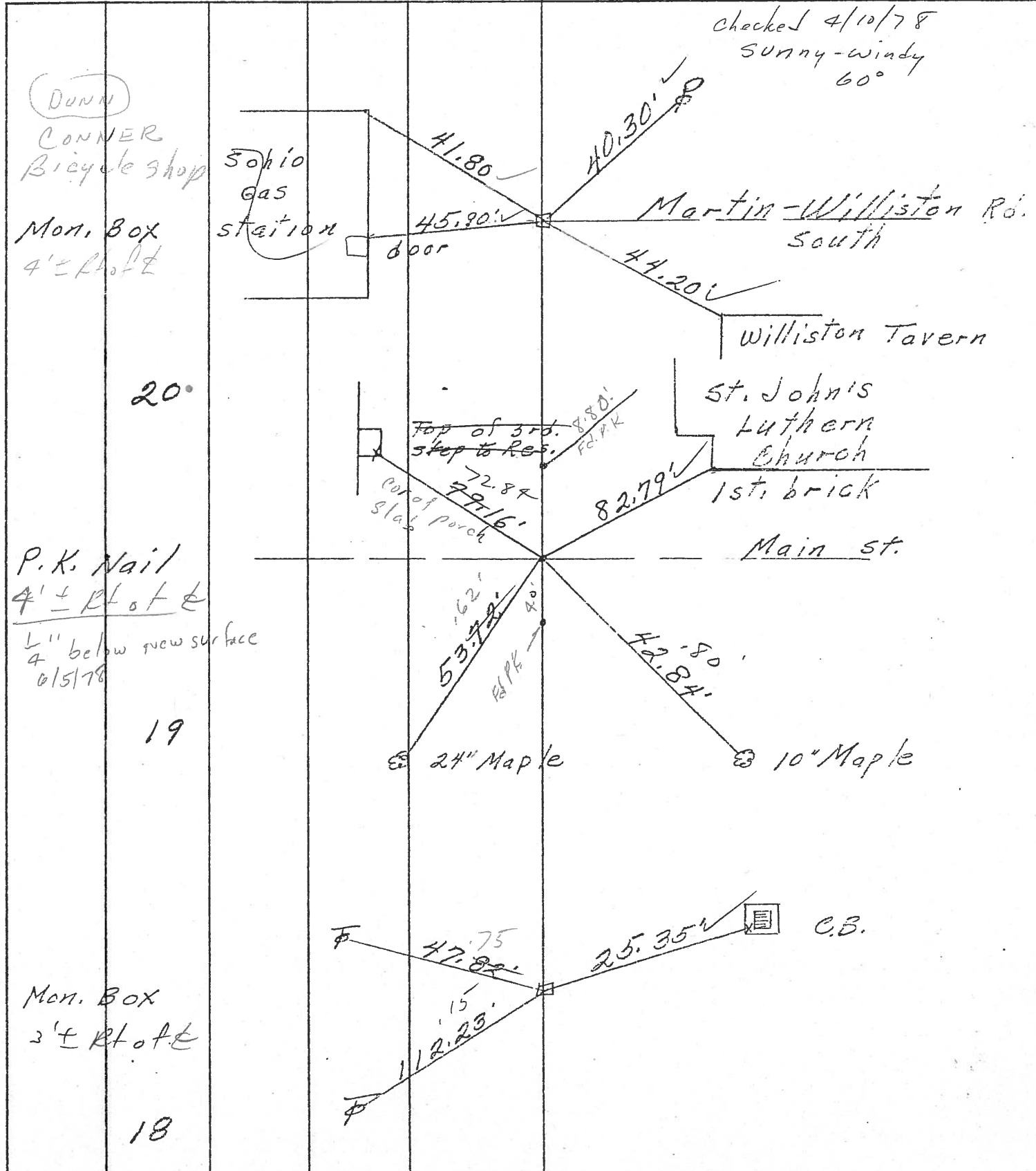

PERSONNEL	TITLE	PERSONNEL	TITLE

COUNTY Ottawa DATE 9-18-71
 S. R. 579 WEATHER Fair
 SEC. 3634 TEMP. 55°

DESCRIPTION Allen Twp. JOB NO. _____

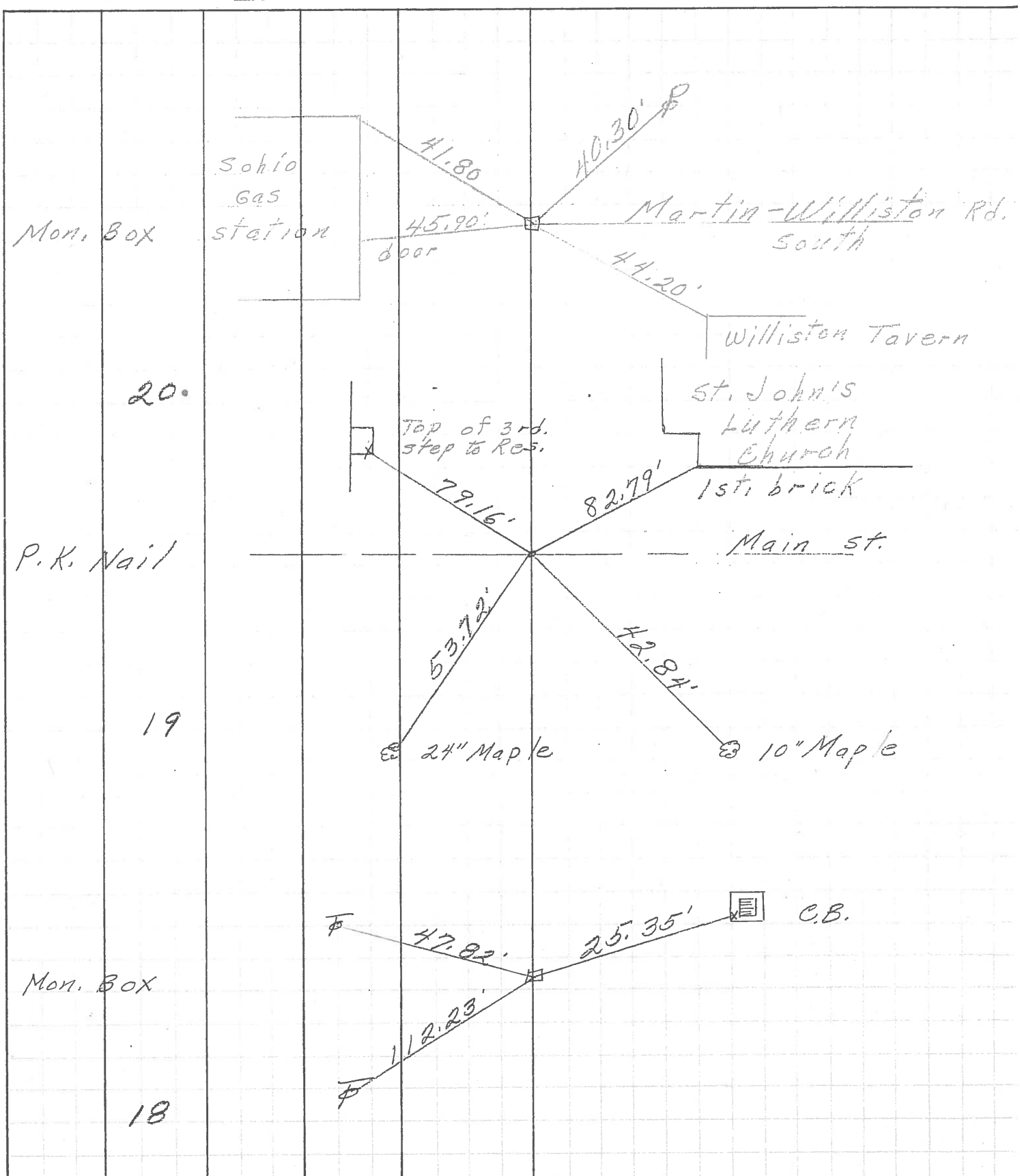

PERSONNEL	TITLE	PERSONNEL	TITLE	COUNTY	DATE
<u>Schneider</u>		<u>Potts</u>		<u>Ottawa</u>	<u>9-17-68</u>
<u>Mosser</u>				S. R. <u>579</u>	WEATHER <u>FAIR</u>
<u>Bardour</u>				SEC. <u>Wood Lake - East</u>	TEMP. <u>80°</u>
<u>Redding</u>					

DESCRIPTION Ties for Control Points JOB NO. _____

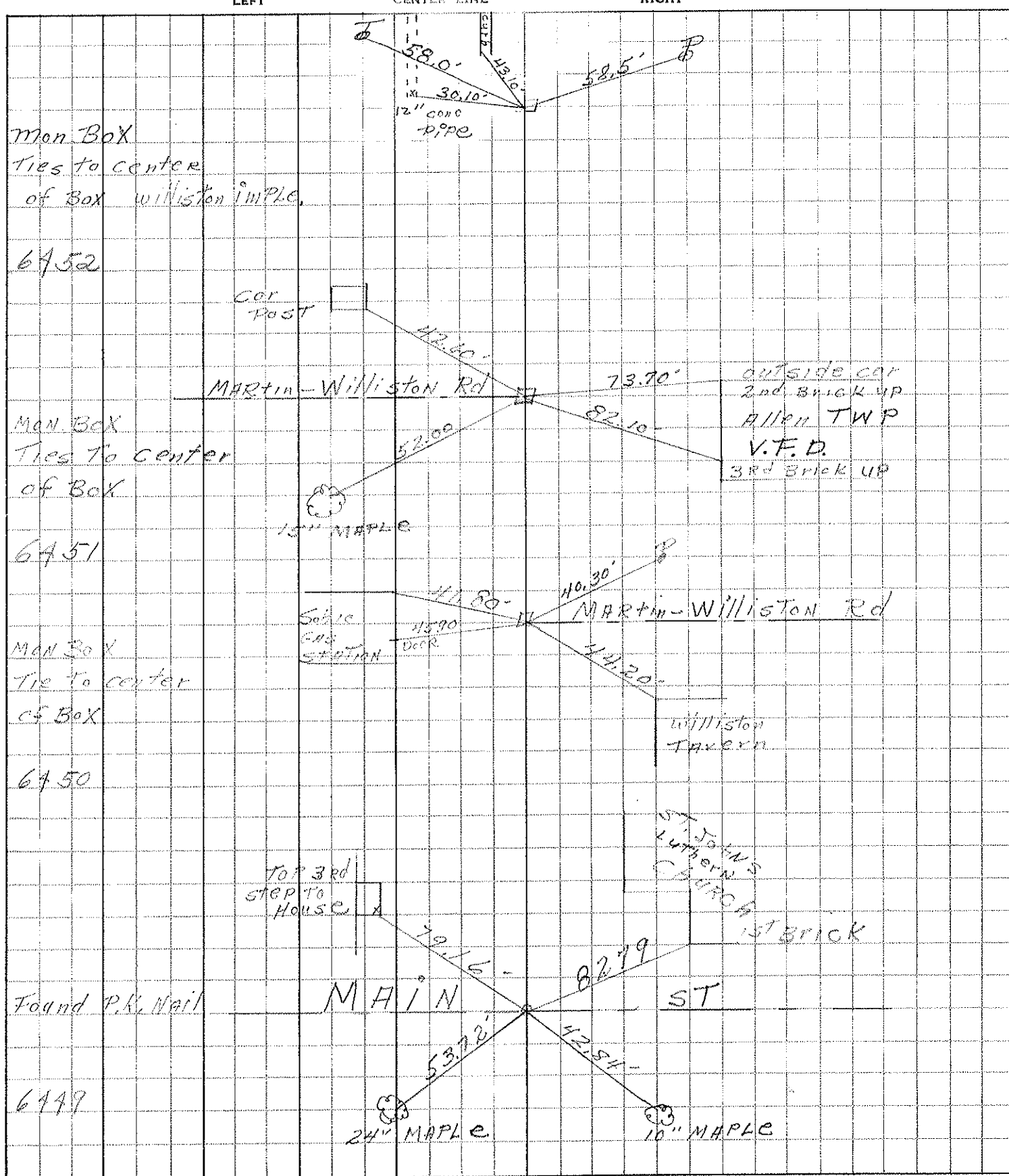

PERSONNEL	TITLE	PERSONNEL	TITLE	COUNTY	DATE
				Ottawa	
				S. R. 579	WEATHER
				SEC.	TEMP.

DESCRIPTION	LEFT	CENTER LINE	RIGHT	JOB NO.
-------------	------	-------------	-------	---------

in W. 1/2 Sec. 2
 S.W. Cor. Sec. # 2 Allen Twp.
 SE. Cor. Bldg. North. 41.80
 NW. Cor. Bldg. SE. 45.20
 N.E. " " S.W. 44.25

N.E. Cor. Sec. # 1 Allen Twp. - Nissee Rd.
 12' N. of Cen. N. Side Bridge S.
 15' E. of E. edge Bridge West.
 4' W. of S. edge Bridge West.
 Conc. Man. N.W. 45.22
 Conc. Man. S.W. 41.83

5 W. Cor. Sec. # 1
 Bldg. West