

O.D.O.T. DISTRICT 2 SURVEY OFFICE (USE ONLY)

PERSONNEL _____ REFERENCE NO. 21 SHEET 25 OF 36
 NOTES RHOADES DATE 10/6/20 ROUTE SR 579
 H.C. AUBLE WEATHER CLOUDY COUNTY OTTAWA
 R.C. O'DONNELL TEMP. 57° TOWNSHIP ALLEN
 SECTION 34
 DWG BY RHOADES PID 95759 T 8 N R 13 E

TYPE MONUMENT MONBOX W/5/8" IPIN

ON SURFACE - ~~BELOW~~ ON

OFFSET 0.6' ± : RT

11.7' TO RT EDGE PAVEMENT

STATION: 212+73.66

HORIZ.DATUM: NAD83 2011 GEOID: NAVD88 2012A

GRID: NORTHING: 706733.599 EASTING: 1739287.040

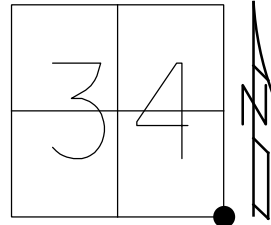

RECORD: P.I.
 STA.213+02.09
 $\Delta = 00^\circ 41' RT$
 FD MONBOX
 W/1" IPIN
 8/28/02, MB
 REF21
 10/30/18, JFO
 FD NEW MONBOX
 W/5/8" IPIN
 NEWREF21
 10/22/21, JFO

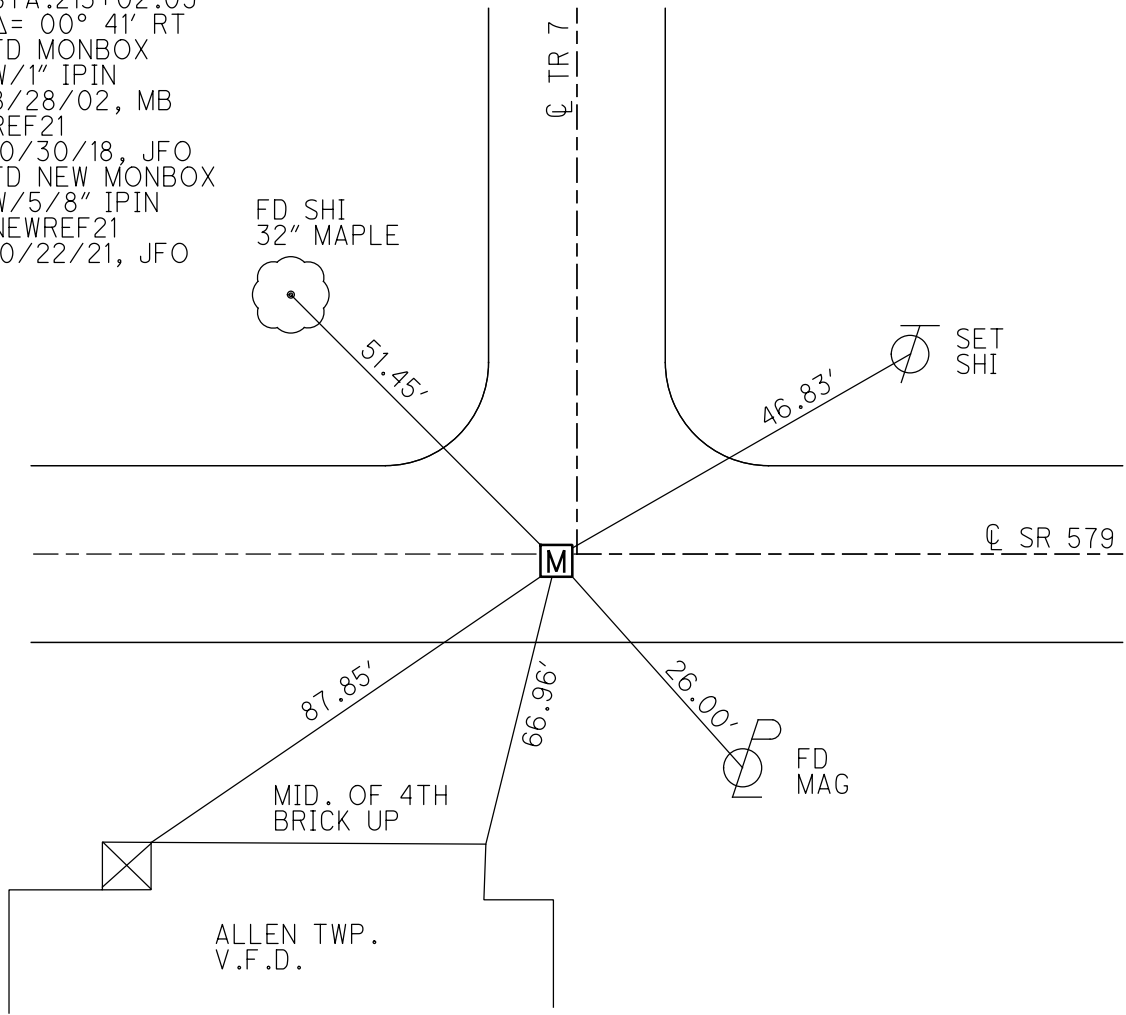

O.D.O.T. DISTRICT 2 SURVEY OFFICE

PERSONNEL

REFERENCE NO. 21

SHEET 21 OF 34

NOTES BARNHISEL

H.C. CANTERBURY

R.C. BARNHISEL

DATE 8-28-02

WEATHER SUN

TEMP. +70°

ROUTE S.R. # 579

COUNTY OTTAWA

TOWNSHIP ALLEN

SECTION 34

T 7 N R 13 E

TYPE MONUMENT Mon Box w/ 1" I-Rod Rod
 ON SURFACE - ~~BELOW~~ SURFACE
 LEFT-~~Q~~ PAV'T. - RIGHT 0.6' RT Q / 5.5' W. OF Q NORTH
11.7' TO RT EDGE PAVEMENT
 S.L.M. 212 + 80

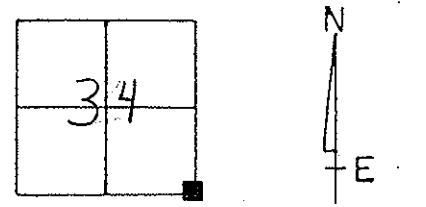

RECORD: P.I. STA 213+02.09

$\Delta = 00^\circ - 41'$ RT. (PLAN)

NOT COVERED
11-26-02
M.B.

ALL MEASUREMENTS PLUMBED @ Box;
TO I-PIN IN BOX

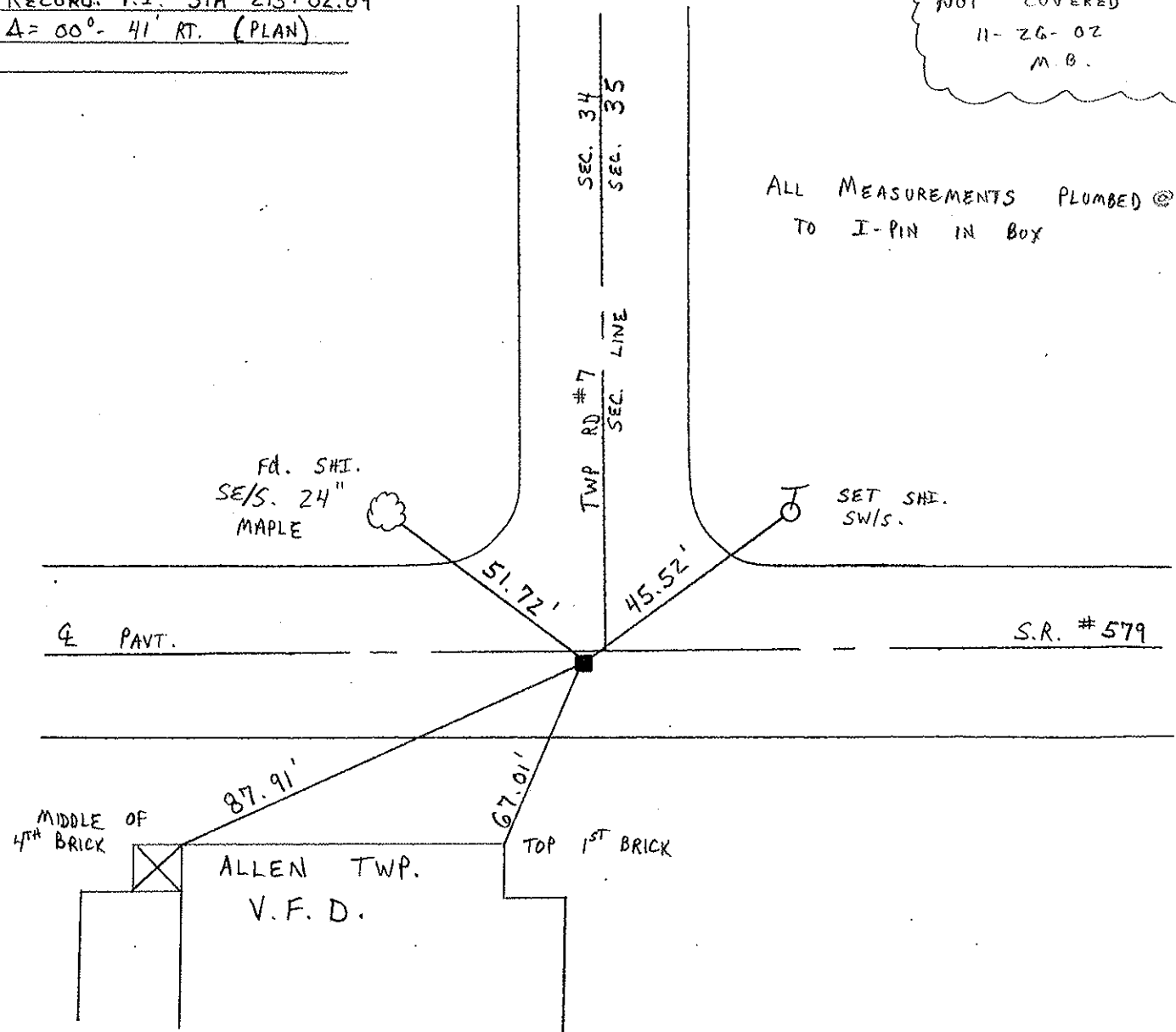

MIDDLE OF
4TH BRICK

ALLEN TWP.
V.F.D.

TOP 1ST BRICK

O.D.O.T. DISTRICT 2 SURVEY OFFICE

Sht. 6 of

STATE ROUTE # 579
 County Ottawa
 Township Allen
 Section 34

Date 7/10/78
 Weather sunny-windy
 Temp.

T N, R E

Personnel Cronin Schneider
Ripple Mosser
Geyman Barbour

21

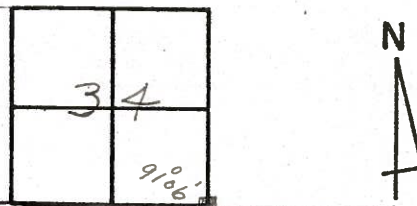

T8N, R13E
 T7N, R13E

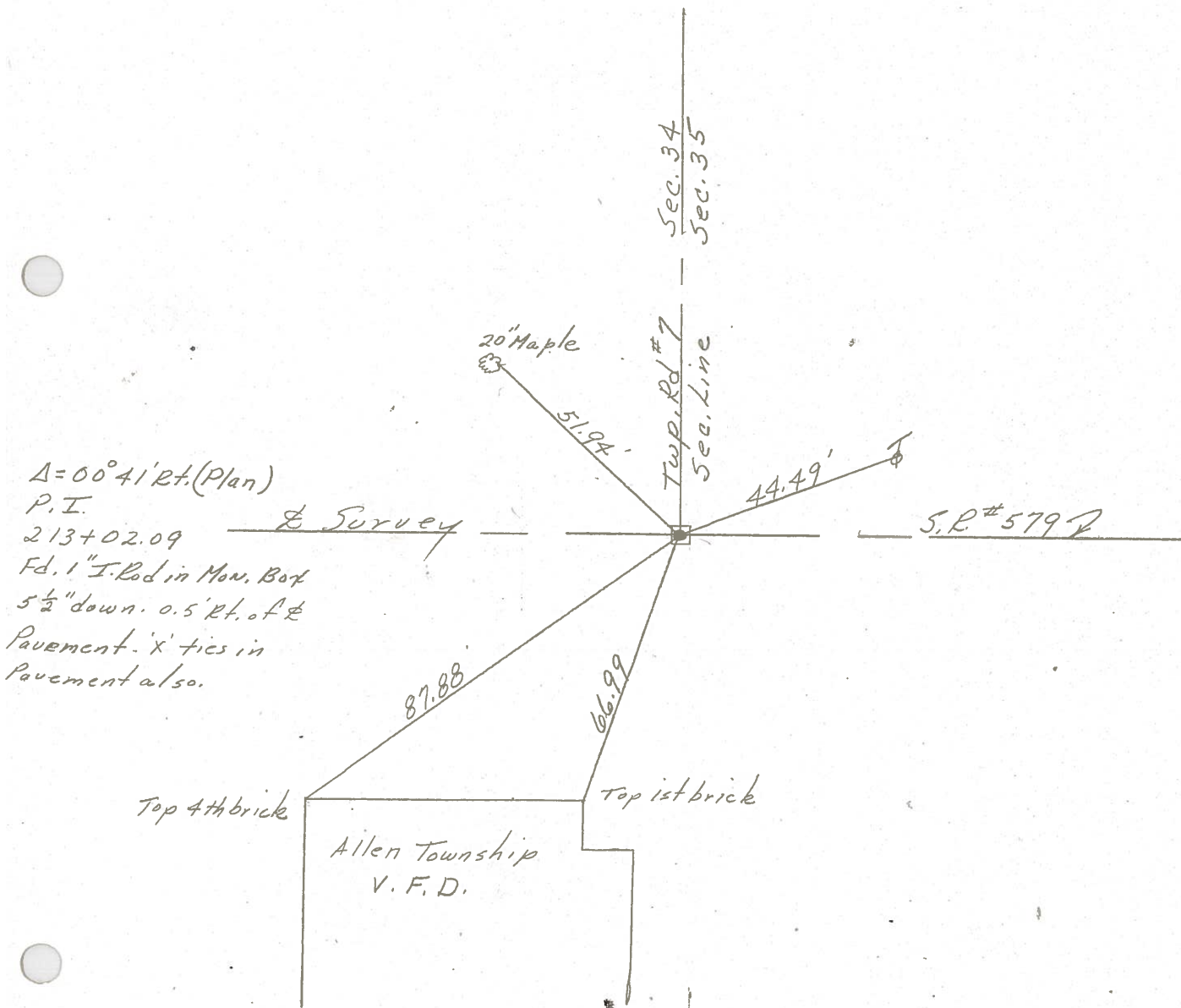

PERSONNEL TITLE PERSONNEL TITLE

COUNTY Ottawa DATE 9-18-71

S. R. 579 WEATHER Fair

SEC. 2E35 TEMP. 60°

DESCRIPTION Allen Twp. LEFT CENTER LINE RIGHT JOB NO.

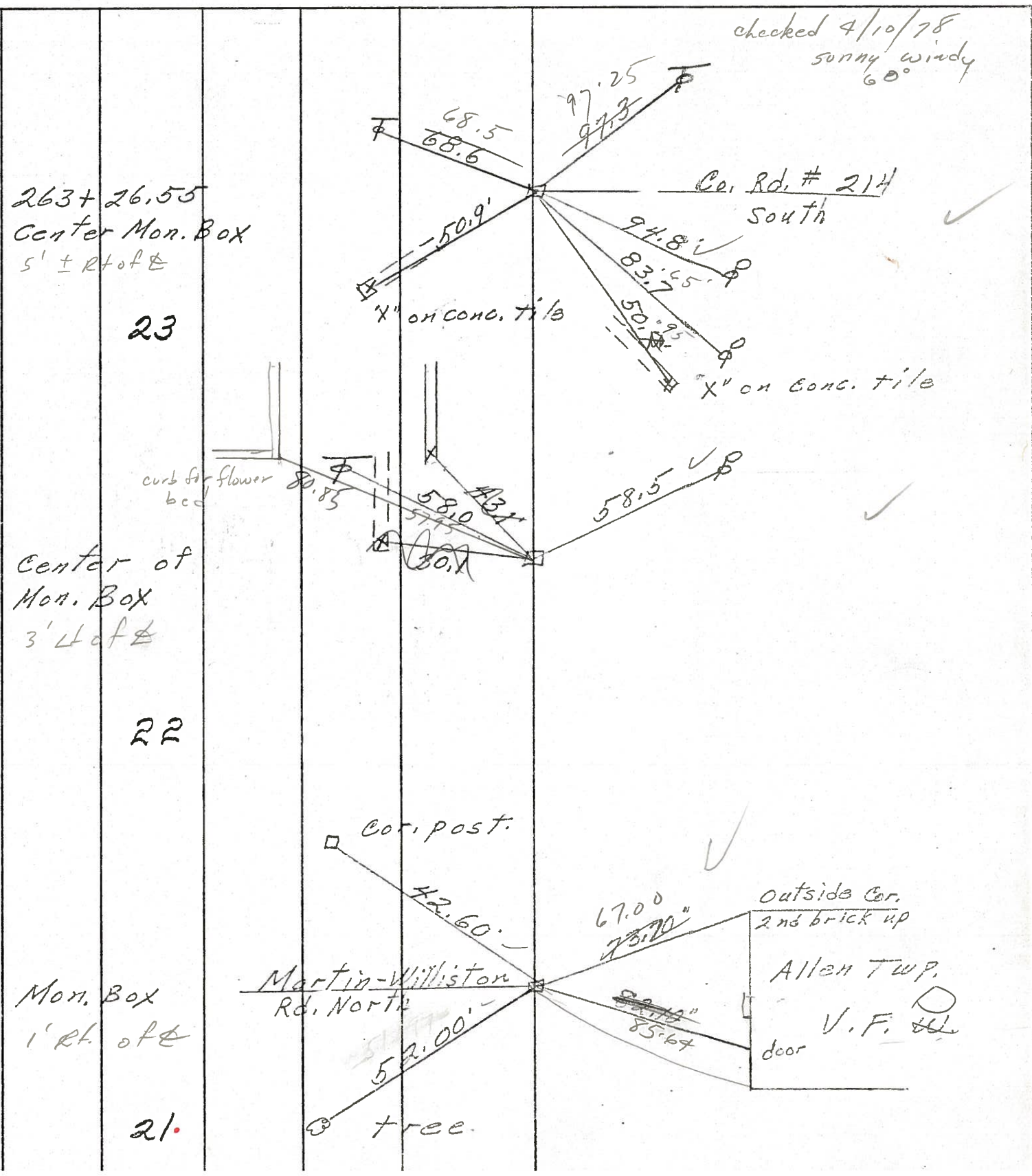

PERSONNEL TITLE PERSONNEL TITLE

COUNTY Ottawa DATE 9-18-71

S. R. 579 WEATHER Fair

SEC. 2535 TEMP. 60°

DESCRIPTION Allen Twp. LEFT CENTER LINE RIGHT JOB NO.

263 + 26.55
Center Mon. Box

23

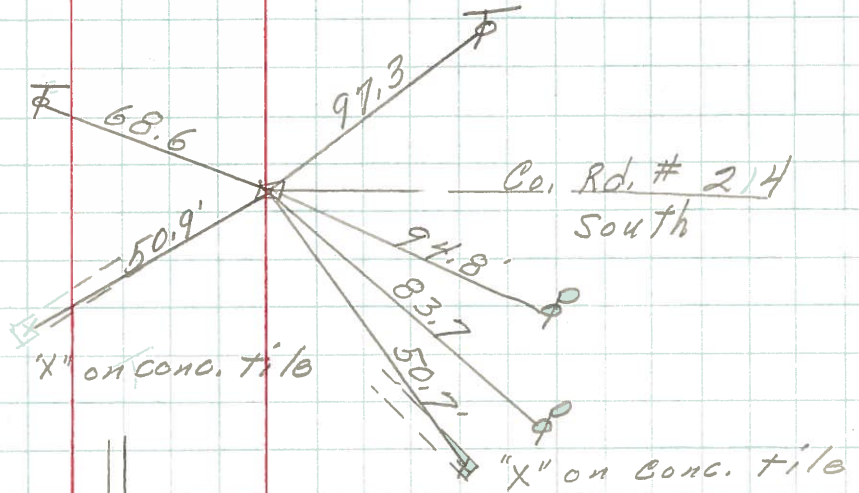

Center of
Mon. Box

22

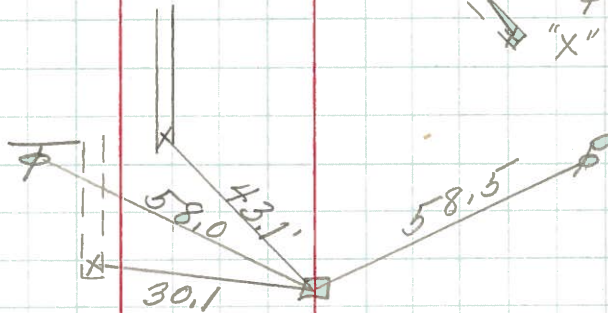

Mon. Box

21.

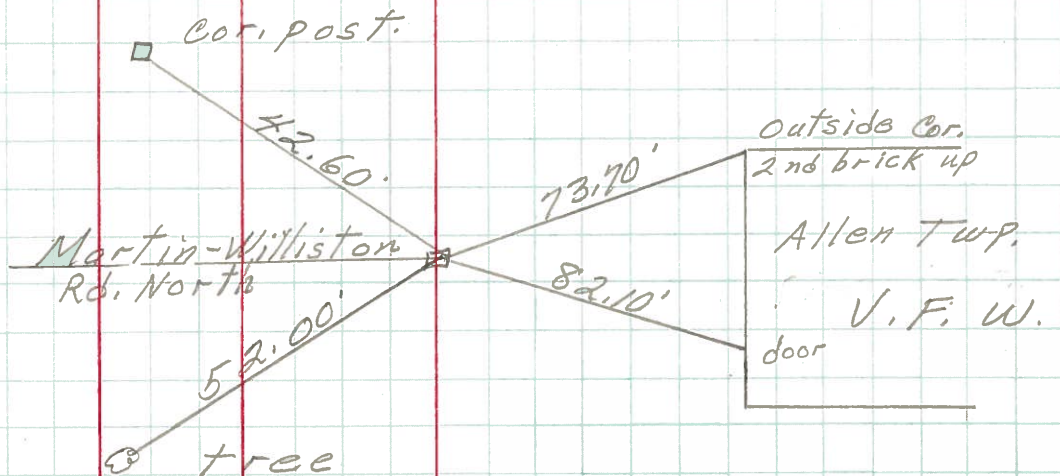

PERSONNEL	TITLE	PERSONNEL	TITLE	COUNTY	DATE
<u>Schneider</u>		<u>Potts</u>		<u>Ottawa</u>	<u>9-17-68</u>
<u>Mosser</u>				S. R. <u>579</u>	WEATHER <u>FAIR</u>
<u>Bardour</u>				SEC. <u>Wood Lake - East</u>	TEMP. <u>80°</u>
<u>Redding</u>					

DESCRIPTION Ties for Control Points JOB NO. _____

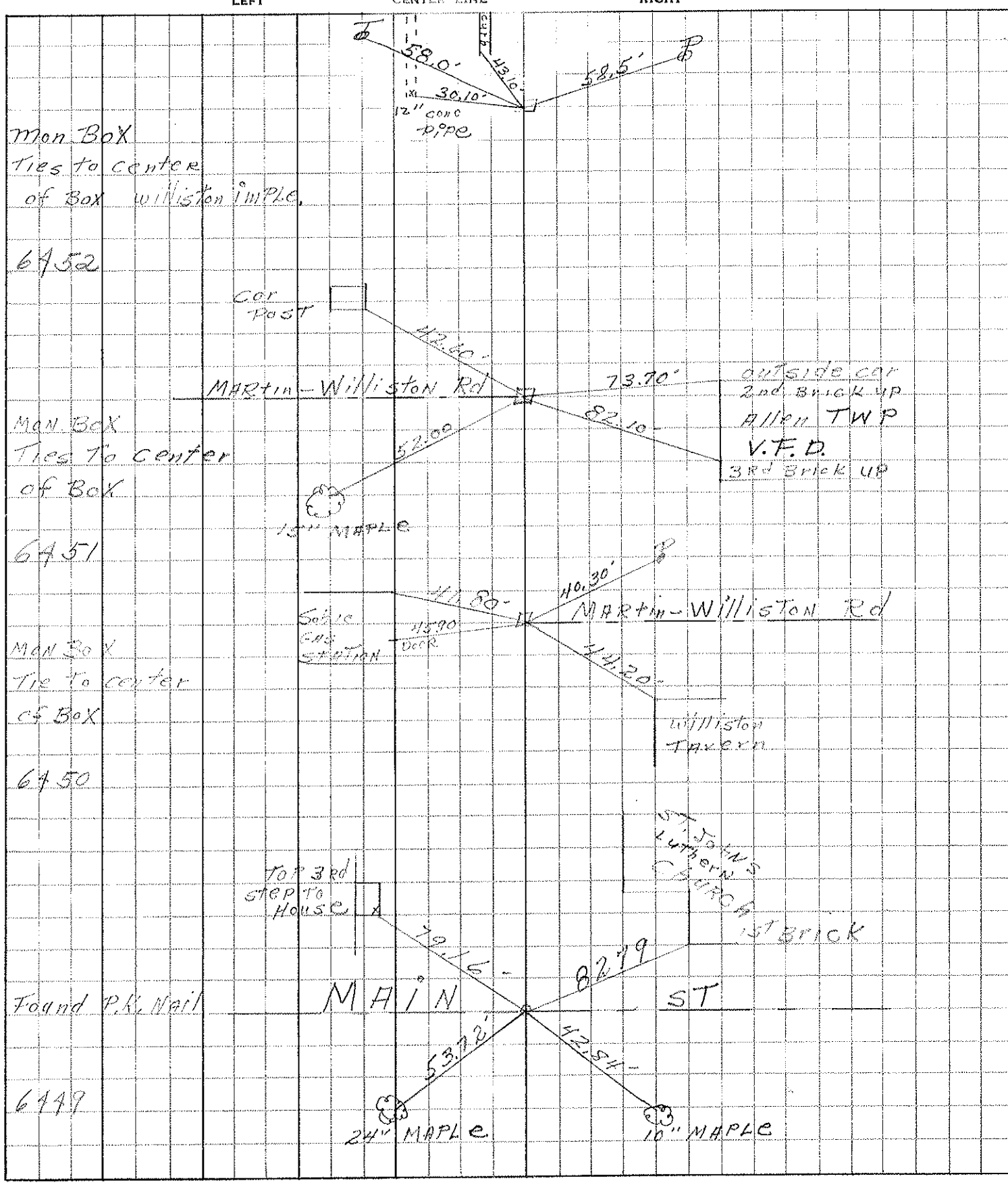

PERSONNEL TITLE PERSONNEL TITLE

COUNTY _____ DATE _____

S. R. #579 WEATHER _____

SEC. 07. Co TEMP. _____

DESCRIPTION _____ JOB NO. _____

Allen Twp.

LEFT CENTER LINE RIGHT

SW. Cor. Sec. #33	30' E. of Cor.		
S. 1/4 post. Sec. #33	{	Nail in P. Pole, SE. 34.7	
		20.2 S. End of Title.	
		26.5 N. End of Title.	
		Nail in Tel. pole, NE. 48.0'	
SE. Cor. Sec. #33	{	26.3 from No. End of Culu. Cen.	48.0'
		27.0 from So. End of Culu. Cen.	
SW. post. Sec. #33	{	Bottle Cap Elm, SE. 31.60	
		" " P.P. SE. 32.40	
		SE. Cor. porch found NW. 76.4	
		Bottle Cap in Stub pole SW 21.30	See Map
		" " Tel. pole. NW. 28.10	
		" " Elm. NW. 36.45	
" " " NE. 58.30			
SE. Cor. Sec. #33	{	NE. Cor. 2 iron on edge of Conc. entrance to Town Hall	
		SW. 97.44'	
NW. Cor. Sec. #33	{	SW. Cor. pillar NE. 42.60	
		Bottle Cap Maple SW. 62.30	
		" " P.P. SW. 29.25'	
		" " Walnut. N. 31.80	See Map
		" " T.P. NE. 37.44	
" " Stub Pole NW. 28.92'			
NW. post. Sec. #33	{	Bottle Cap Fence post SE. 33.97	
		" " P.P. S. 24.65	115' N.E. 1957
		" " T.P. NE. 37.37	115'
		2 1/2' North of South edge of pavement	