

O.D.O.T. DISTRICT 2 SURVEY OFFICE (USE ONLY)

PERSONNEL _____ REFERENCE NO. 22 SHEET 26 OF 36
 NOTES RHOADES DATE 10/6/20 ROUTE SR 579
 H.C. AUBLE WEATHER CLOUDY COUNTY OTTAWA
 R.C. O'DONNELL TEMP. 57° TOWNSHIP ALLEN
 SECTION 2
 DWG BY RHOADES PID 95759 T 7 N R 13 E

TYPE MONUMENT MONBOX W/1" IPIN
 ON SURFACE - ~~BELOW~~ ON
 OFFSET Q PAVEMENT 2.7' LT : ~~RT~~
7.5' TO LT EDGE PAVEMENT
 STATION: 236+78.71

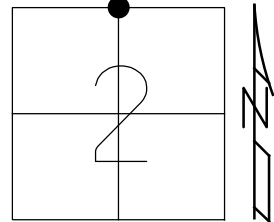

HORZ. DATUM: NAD83 2011 GEOID: NAVD88 2012A
 GRID: NORTHING: 706719.574 EASTING: 1741692.091

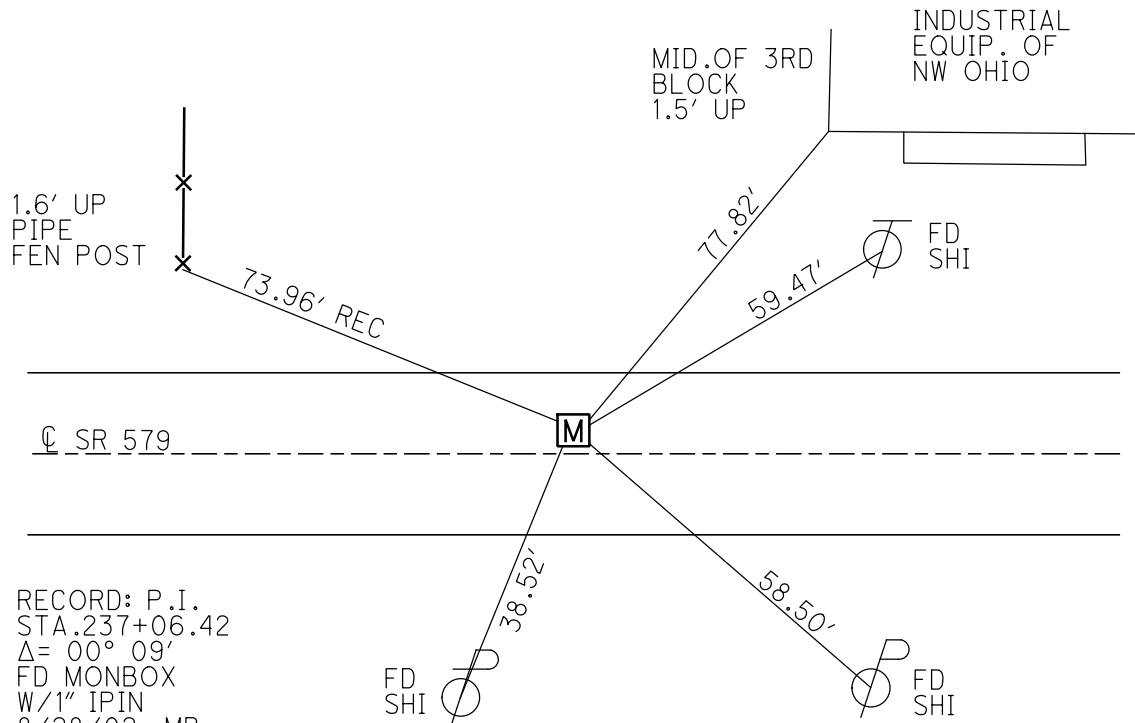

RECORD: P.I.
 STA. 237+06.42
 $\Delta = 00^\circ 09'$
 FD MONBOX
 W/1" IPIN
 8/28/02, MB
 FD MONBOX
 POOR CONDITION
 SHOT TOP CTR LID
 REF22
 10/30/18, JFO
 FD NEW MONBOX
 W/1" IPIN
 NEWREF22
 10/27/21, JFO

O.D.O.T. DISTRICT 2 SURVEY OFFICE

PERSONNEL

REFERENCE NO. 22

SHEET 22 OF 34

NOTES BARNHISEL

H.C. CANTERBURY

R.C. BARNHISEL

DATE 8-28-02

WEATHER SUN

TEMP. +70°

ROUTE S.R. # 579

COUNTY OTTAWA

TOWNSHIP Allen

SECTION 2

T 7 N R 13 E

TYPE MONUMENT Mon Box - 1" I-Rod

ON SURFACE - ~~BELOW~~ SURFACE

LEFT-~~C~~ PAV'T. - RIGHT 2.7' LT &

7.5' TO LT. EDGE PAVEMENT

S.L.M. 236 + 88

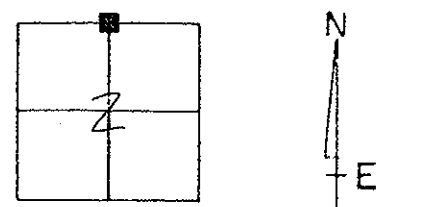

RECORD: P.I. STA 237+06.42

$\Delta = 00^\circ - 09'$ (PLAN)

NOT COVERED
11-26-02
M.B.

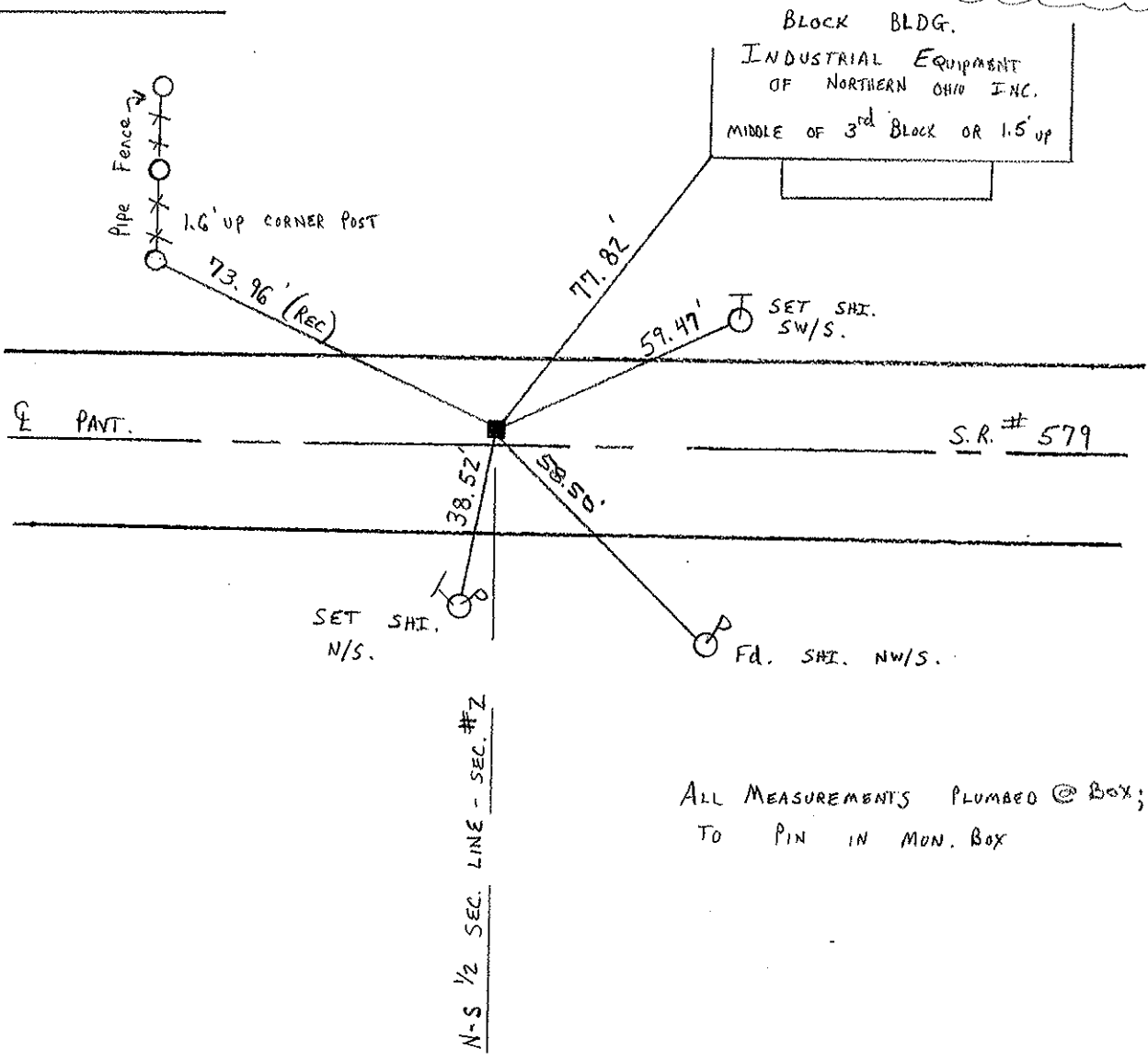

ALL MEASUREMENTS PLUMBED @ BOX;
TO PIN IN MON. BOX

O.D.O.T. DISTRICT 2 SURVEY OFFICE

Sht. 7 of

STATE ROUTE # 579

County Ottawa

Township Allen

Section 2

T7N, R13E

Personnel Cronin Schneider

Ripple Mosser

Geyman Barbour

22

Date 7/10/78

Weather sunny-windy

Temp. 73°

T8N, R13E
T7N, R13E

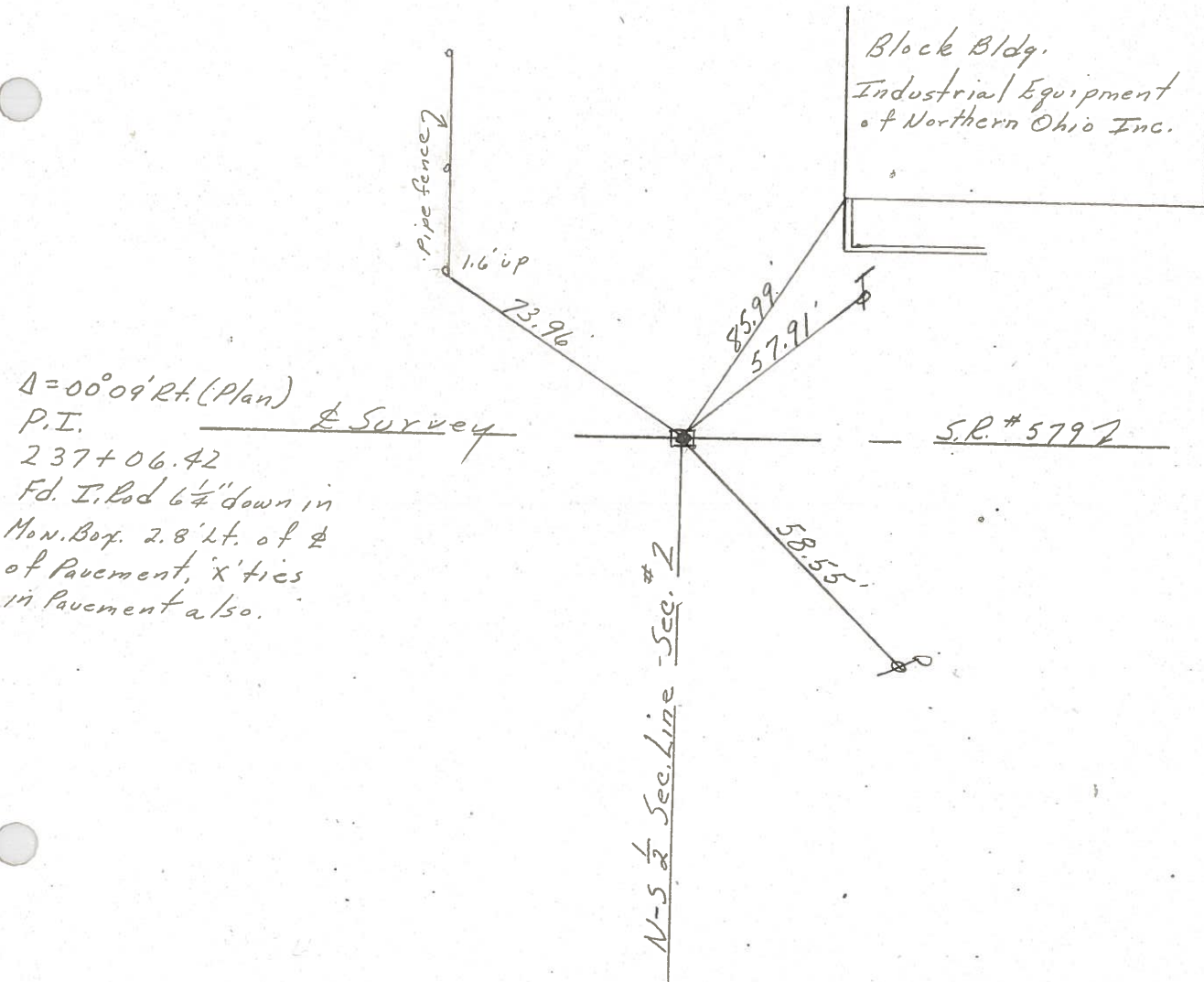
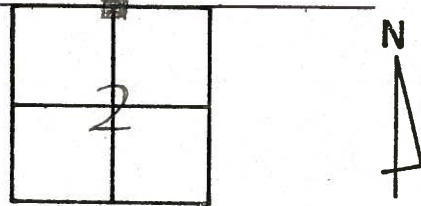

PERSONNEL TITLE PERSONNEL TITLE

COUNTY Ottawa DATE 9-18-71

S. R. 579 WEATHER Fair

SEC. 2-E-35 TEMP. 60°

DESCRIPTION Allen Twp. LEFT CENTER LINE RIGHT JOB NO.

checked 4/10/78 sunny windy 60°

263+26.55 Center Mon. Box 5' ± R of C

23

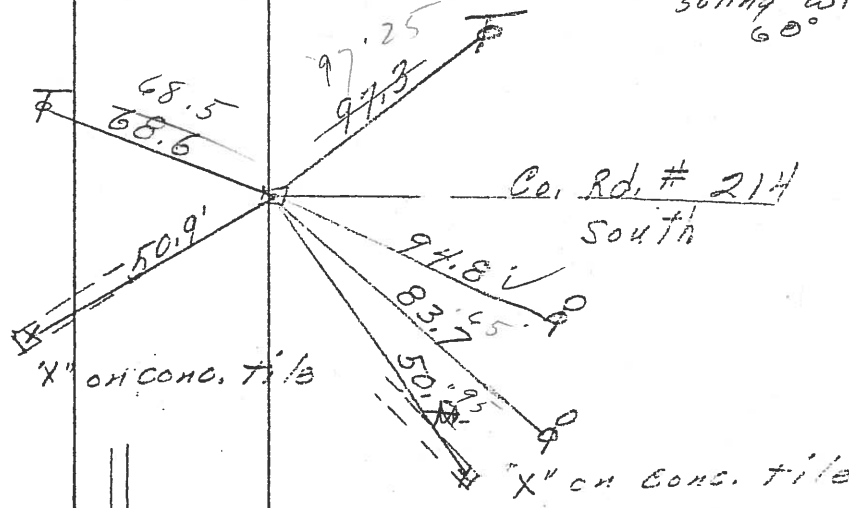

Center of Mon. Box 3' L of C

22

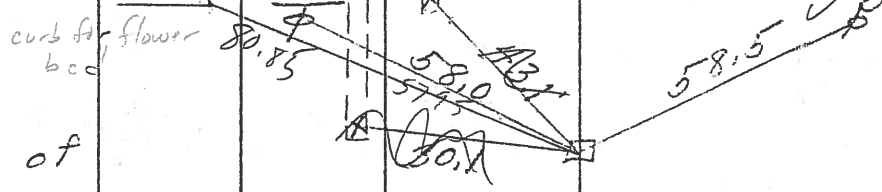

Mon. Box 1' R of C

21

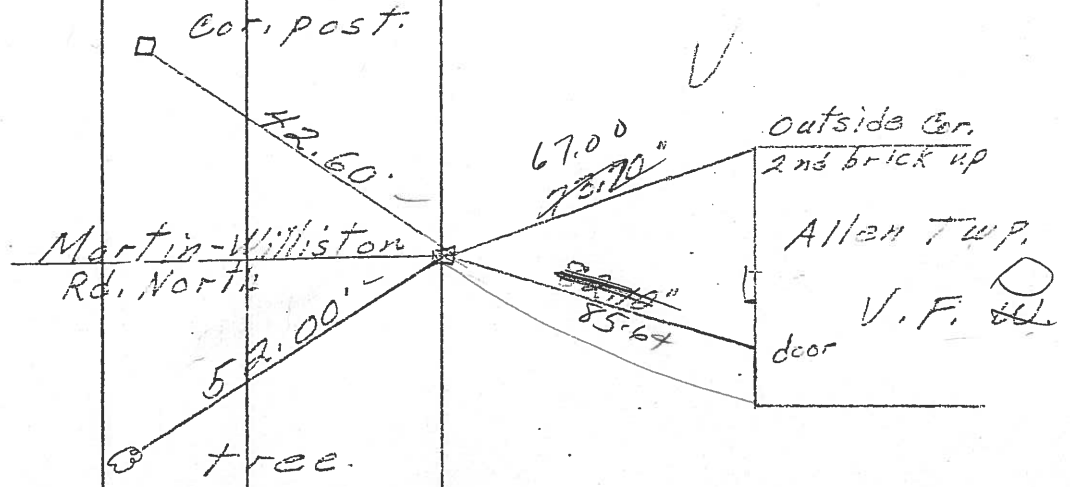

Martin-Williston Rd. North

Outside Cor. 2nd brick up

Allen Twp. V.F. H. door

PERSONNEL	TITLE	PERSONNEL	TITLE

COUNTY Ottawa DATE 9-18-71
 S. R. 579 WEATHER Fair
 SEC. 2635 TEMP. 60°

DESCRIPTION Allen Twp. JOB NO. _____

