

O.D.O.T. DISTRICT 2 SURVEY OFFICE (USE ONLY)

PERSONNEL _____ REFERENCE NO. 23 SHEET 27 OF 36
 NOTES RHOADES DATE 10/6/20 ROUTE SR 579
 H.C. AUBLE WEATHER CLOUDY COUNTY OTTAWA
 R.C. O'DONNELL TEMP. 57° TOWNSHIP ALLEN
 DWG BY RHOADES PID 95759 SECTION 2
 T 7 N R 13 E

TYPE MONUMENT MONBOX W/ "+" ON LID
 ON SURFACE - ~~BELOW~~ ON
 OFFSET CL PAVEMENT 7.1' ~~LT~~ : RT
18.1' TO LT EDGE PAVEMENT
 STATION: 262+98.91

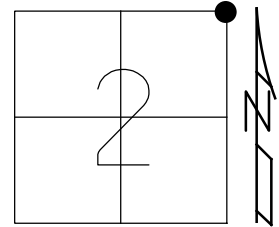

HORZ. DATUM: NAD83 2011 GEOID: NAVD88 2012A
 GRID: NORTHING: 706698.168 EASTING: 1744312.209

RECORD: P.I.
 STA. 263+26.55
 $\Delta = 00^\circ 14' \text{ LT}$
 FD MONBOX
 W/1" IPIN
 8/28/02, MB
 FD MONBOX
 W/ "+" CTR LID
 POOR CONDITION
 REF23
 10/30/18, JFO
 FD NEW MONBOX
 W/1" IPIN
 NEWREF23
 10/27/21, JFO

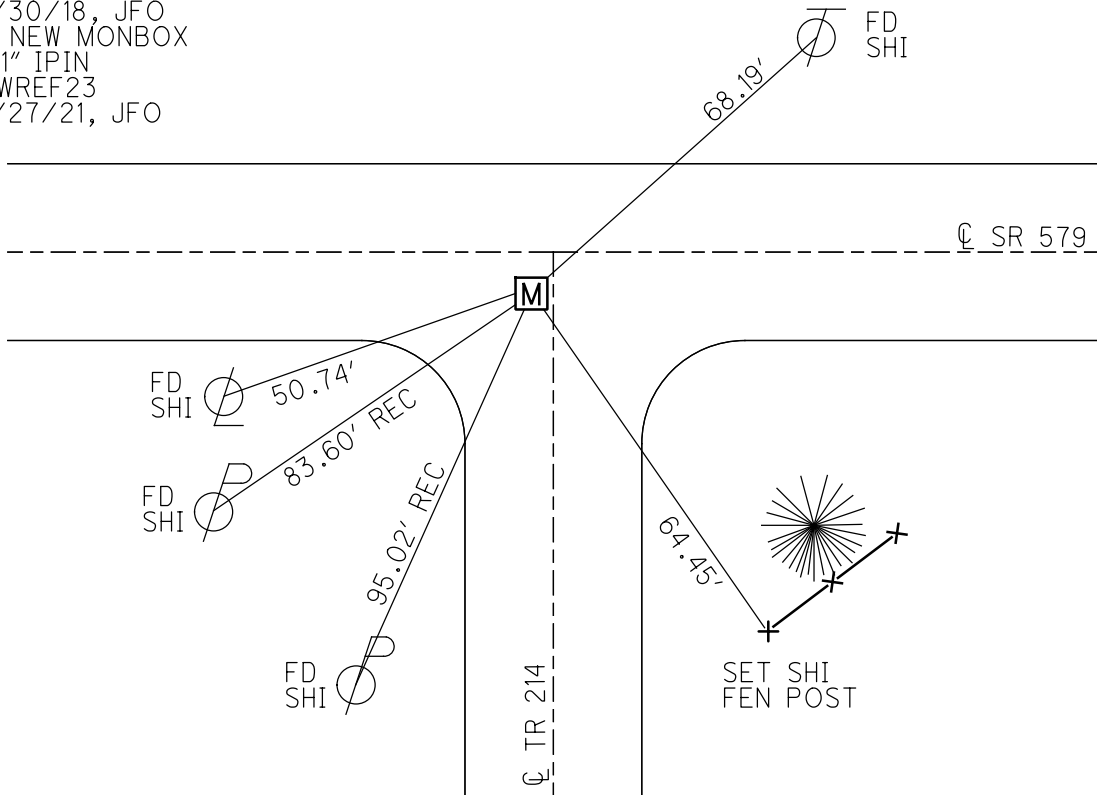

O.D.O.T. DISTRICT 2 SURVEY OFFICE

PERSONNEL _____

REFERENCE NO. 23

SHEET 23 OF 34

NOTES BARNHISEL

H.C. CANTERBURY

R.C. BARNHISEL

DATE 8-28-02

WEATHER SUN

TEMP. +70°

ROUTE S.R. # 579

COUNTY OTTAWA

TOWNSHIP ALLEN

SECTION 2

T 7 N R 13 E

TYPE MONUMENT Mon Box w 1" I-PIN

ON SURFACE - ~~BELOW~~ SURFACE

~~LEFT - & PAV'T. - RIGHT~~ 7.1' RT & / 5' W. OF & SOUTH

18.1 TO LT EDGE PAVEMENT

S.L.M. 263 + 11

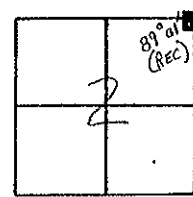

RECORD: P.I. STA 263+26.55

$\Delta = 00^\circ - 14$ LT. (PLAN)

NOT COVERED
11-26-02
M.B.

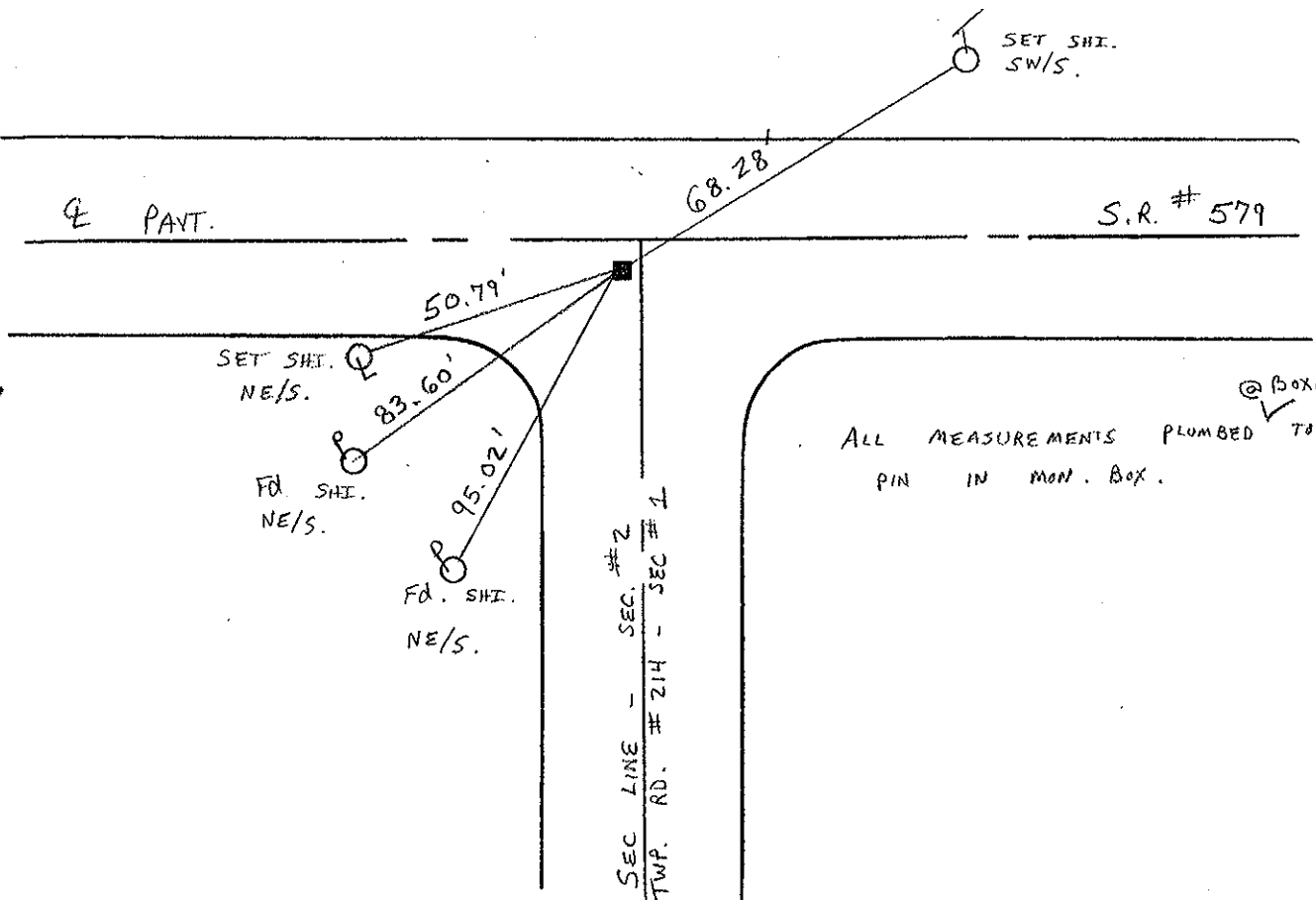

STATE ROUTE #579
 County Ottawa
 Township Allen
 Section 2

Date 7/10/78
 Weather sunny-windy
 Temp. 73°

T 7 N, R 13 E

Personnel Cronin Schneider
Ripple Masser
Geyman Barbour
23

T 8 N, R 13 E
 T 7 N, R 13 E

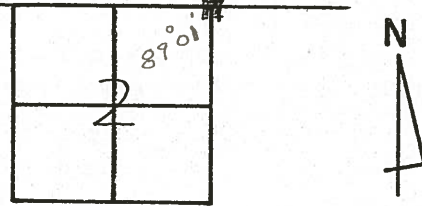

$\Delta = 00^{\circ}14' \text{ Lt. (Plan)}$
 P.I. 263+26.55
 Fd. 1" I. Rod $5\frac{1}{4}$ " down
 in Mon. Box 6.6' Rt. of
 & Pavement. Set bolt
 spike at top. X'ties
 in pavement also.

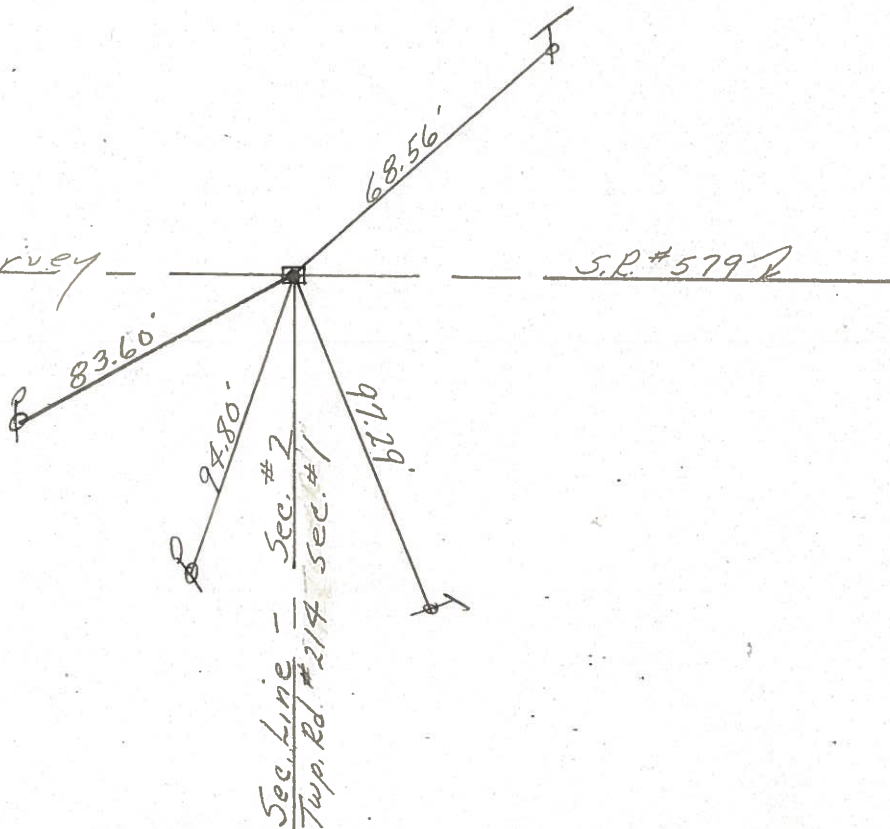

PERSONNEL	TITLE	PERSONNEL	TITLE	COUNTY	DATE	WEATHER	TEMP.
				Ottawa	9-18-71	Fair	60°
				S. R. 579			
				SEC. 2 E 35			

DESCRIPTION Allen Twp. LEFT CENTER LINE RIGHT JOB NO.

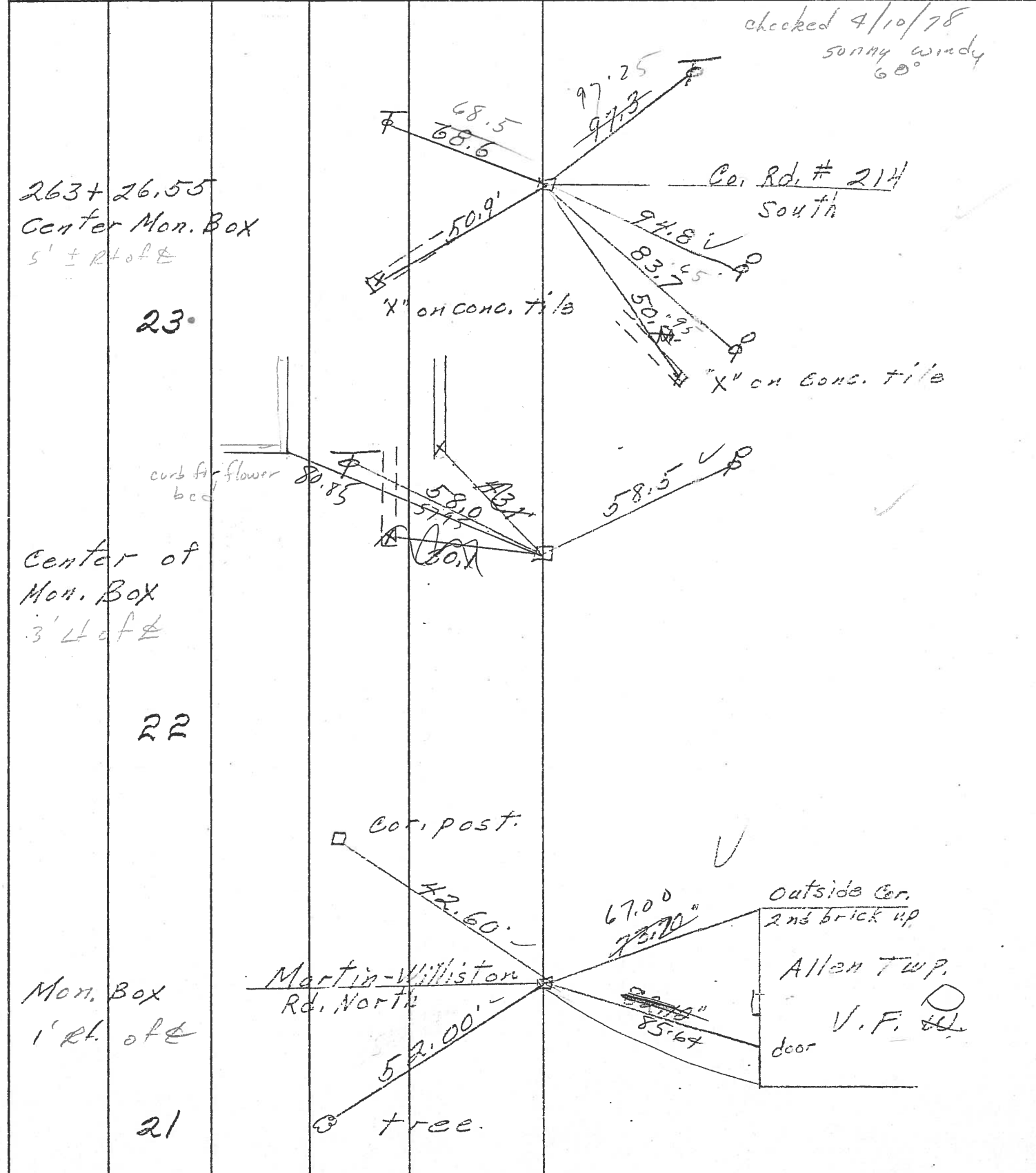

PERSONNEL	TITLE	PERSONNEL	TITLE	COUNTY	DATE
				Ottawa	9-18-71
				S. R. 579	WEATHER Fair
				SEC. 2535	TEMP. 60°

DESCRIPTION Allen Twp. JOB NO. _____

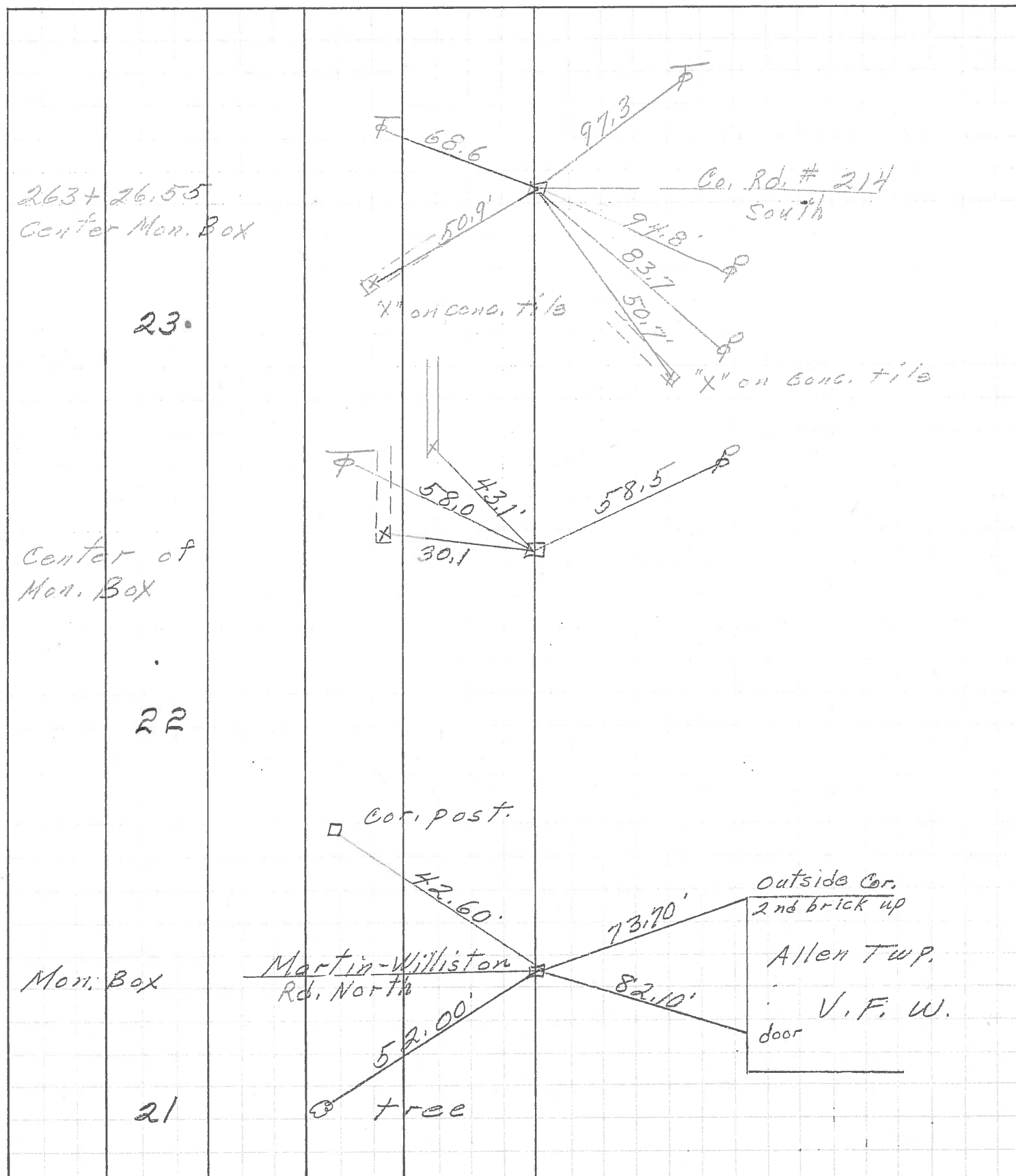

PERSONNEL	TITLE	PERSONNEL	TITLE	COUNTY	DATE	WEATHER	TEMP.
Schneider		Potts		Ottawa	7-18-68	windy	70°
Masser				S. R. 579			
Sorbour				SEC. 2.33			
Redding							

DESCRIPTION Ties for Control Points LEFT CENTER LINE RIGHT JOB NO.

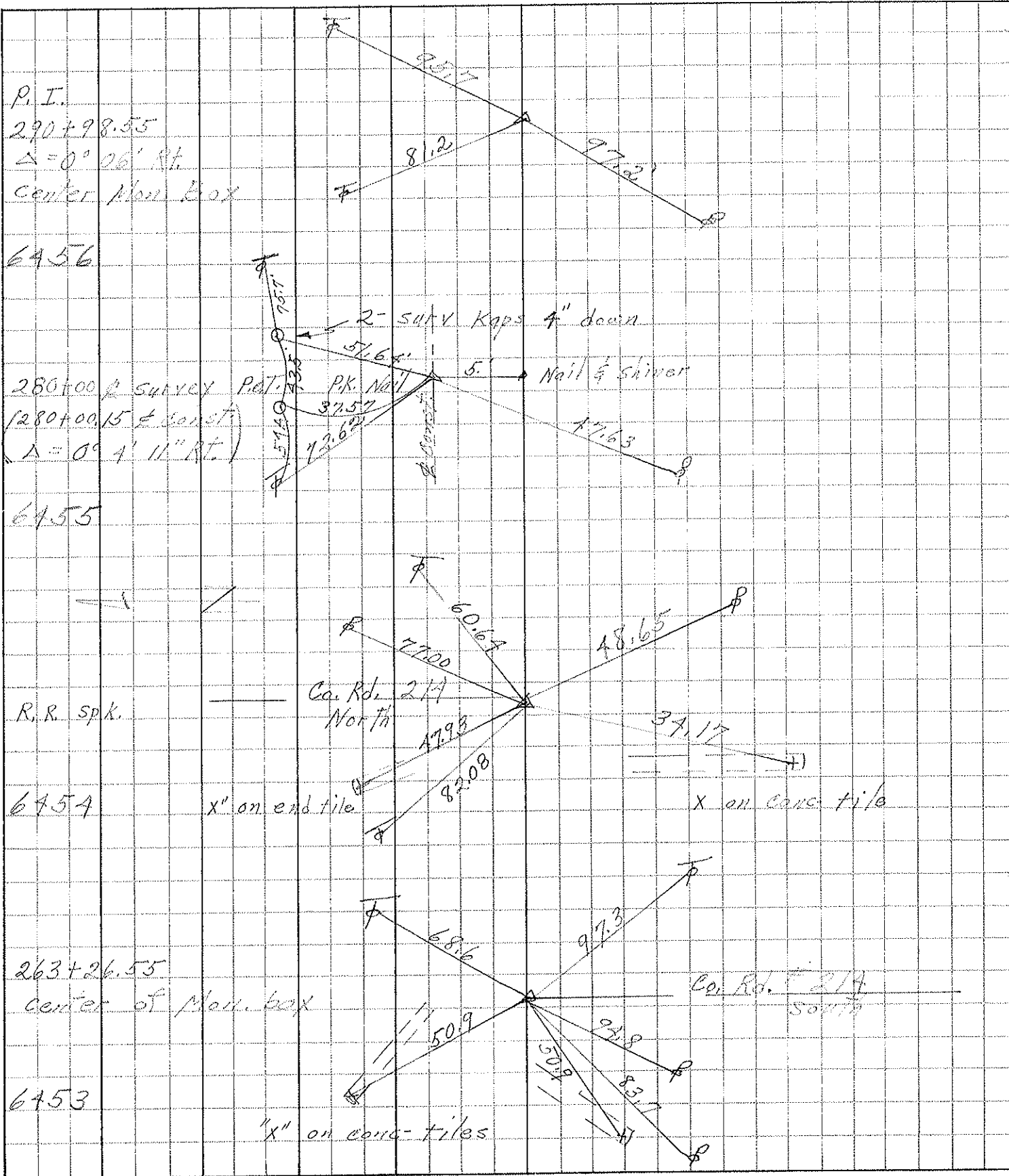

PERSONNEL TITLE PERSONNEL TITLE

COUNTY Ottawa DATE _____

S. R. 579 WEATHER _____

SEC. _____ TEMP. _____

DESCRIPTION LEFT CENTER LINE RIGHT JOB NO. _____

^(N)
 in W. N.iston. } SW Cor Sec # 2 Allen twp.
 } SE, cor Bldg North 41.80
 } NW Cor. Bldg. SE. 45.20
 } NE, " " SW. 44.25

SW Cor Sec #31 } N.E. cor Sec. # 1 Allen twp. - Nissen Rd.
 Benton twp. } 12' N. of Cen. N. Side Bridge S.
 } 15' E. of E. edge Bridge West.
 } 4' N. of S. edge Bridge West.
 } Conc. Mon. N.W. 45.22'
 } Conc. Mon. S.W. 41.83'

PERSONNEL TITLE PERSONNEL TITLE

COUNTY DATE

S. R. WEATHER

SEC. TEMP.

DESCRIPTION LEFT CENTER LINE RIGHT JOB NO.

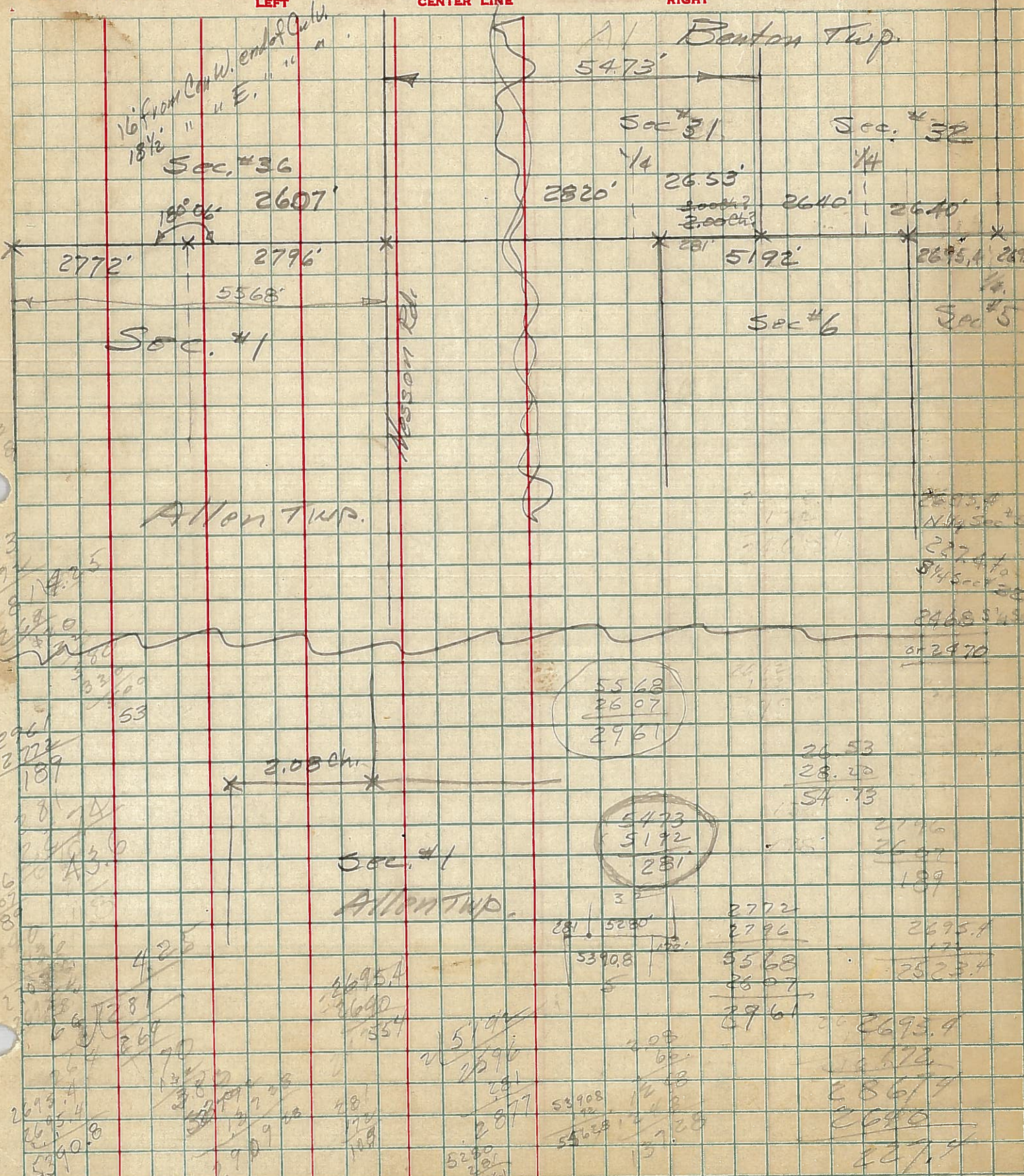

PERSONNEL TITLE PERSONNEL TITLE

COUNTY ott.

DATE 1950

S. R. # 579

WEATHER _____

SEC. _____

TEMP. _____

DESCRIPTION

LEFT

CENTER LINE

RIGHT

JOB NO. _____

inter. S.R. #579 & Curtice Rd.

Bottle cap	Elm	S.E.	31.60
✓	✓	φ	32.40
✓	✓	Elm	N.W. 36.45
✓	✓	✓	N.E. 58.30
✓	✓	φ	N.W. 28.10

Martin-Welliston. exposed (iron Rod) South.

" " " (iron Rod) North.

1/2 M. E. of South Martin-Welliston Rd. found "PK" Nail exposed.

Allan Twp Rd. #214 South. found Iron pin exposed.

Nisson Rd. Nothing.

Ottawa Co. Rd. #808 South Nothing.

" " " North Nothing.

New Whit. Ties.

NW Cor. Sec #1 or N.E. Cor. Sec #2 Allan Twp.
found Iron Pin

- 35.72 SW to Bottle Cap in P.P.
- 31.02 NW to " " " Stub pole.
- 40.03 SE to Conc. Cor. fence post.
- 39.55 N.E. to Shiner in T.P.
- 46.70 S.E. to Shiner in T.P.

Copied

New Whit Ties

- 5 1/4 sec. #35 Allan Twp. (found "PK" Nail in permit.)
- 53.70 SE to Bottle Cap in Transformer power pole.
- 28.05' NE " " " in Tel. pole.
- 86.10' NE to SW. Cor. of Conc. Block Bldg.
- 57.73' E.N.E. to Shiner in Power pole.

Copied