

O.D.O.T. DISTRICT 2 SURVEY OFFICE

PERSONNEL

REFERENCE NO. 25

SHEET 25 OF 34

NOTES BARNHISEL

H.C. CANTERBURY

R.C. BARNHISEL

DATE 8-27-02

WEATHER _____

TEMP. _____

ROUTE S.R. # 579

COUNTY OTTAWA

TOWNSHIP ALLEN

SECTION 1

T 7 N R 13 E

TYPE MONUMENT P.K. & WASHER RESET IN 1978

ON SURFACE - BELOW _____

LEFT - & PAV'T. - RIGHT _____

_____ TO _____ EDGE PAVEMENT

S.L.M. _____

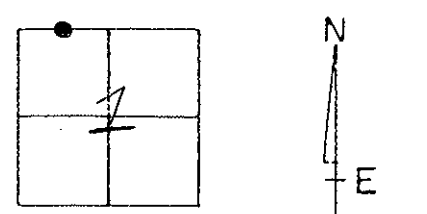

RECORD: STA 280+00 & SURVEY P.O.T

280+00.15 & CONST.

$\Delta = 0^{\circ} - 04' - 11''$ RT.

DID NOT FIND

PERSONNEL _____ TITLE _____ PERSONNEL _____ TITLE _____

COUNTY Ottawa DATE 9-18-71

S. R. 579 WEATHER Fair

SEC. 2 & 35 TEMP. 60°

DESCRIPTION Allen Twp. JOB NO. _____

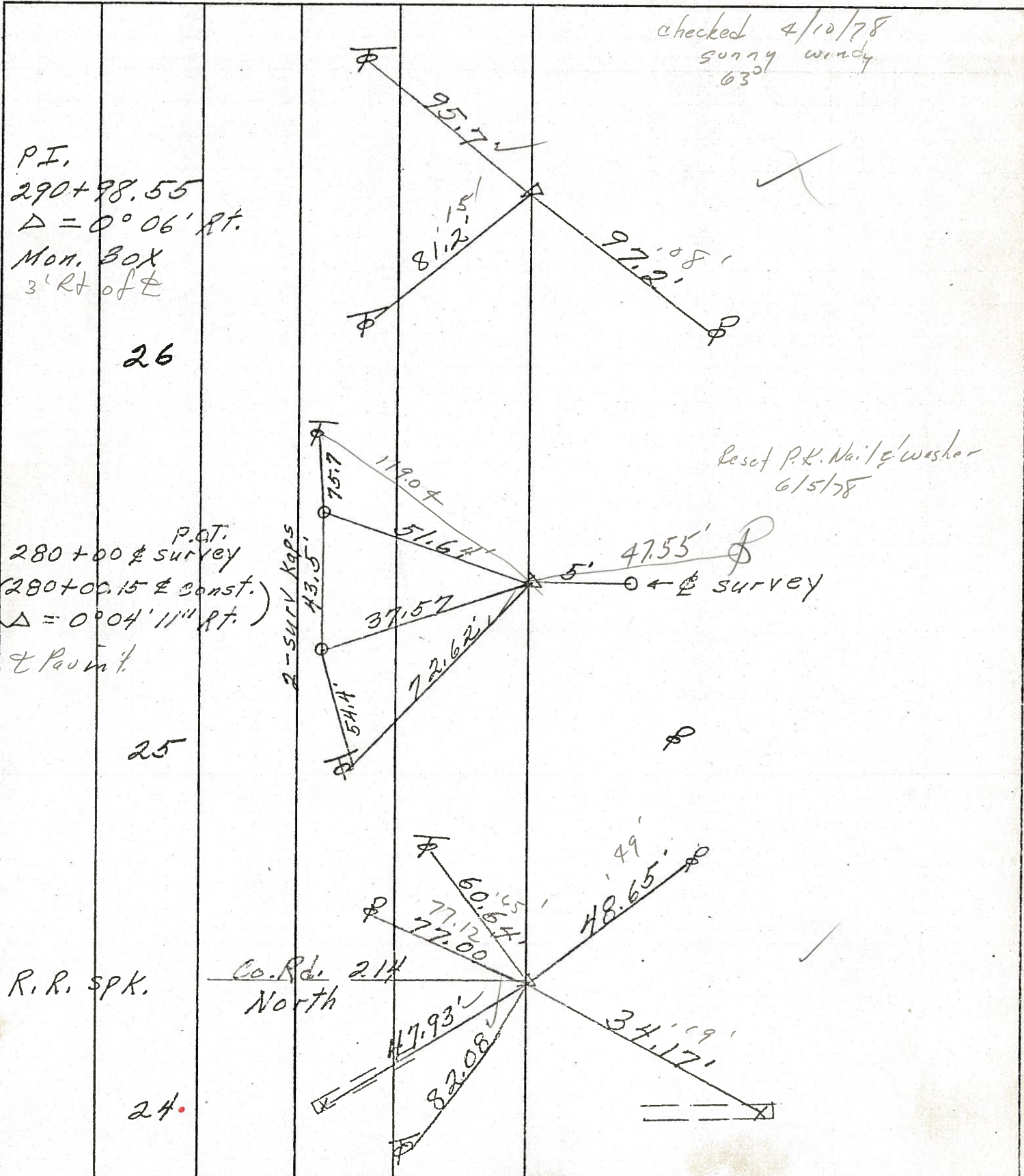

PERSONNEL	TITLE	PERSONNEL	TITLE

COUNTY Ottawa DATE 9-18-71
 S. R. 579 WEATHER Fair
 SEC. 2 & 35 TEMP. 60°

DESCRIPTION Allen Twp. LEFT CENTER LINE RIGHT JOB NO. _____

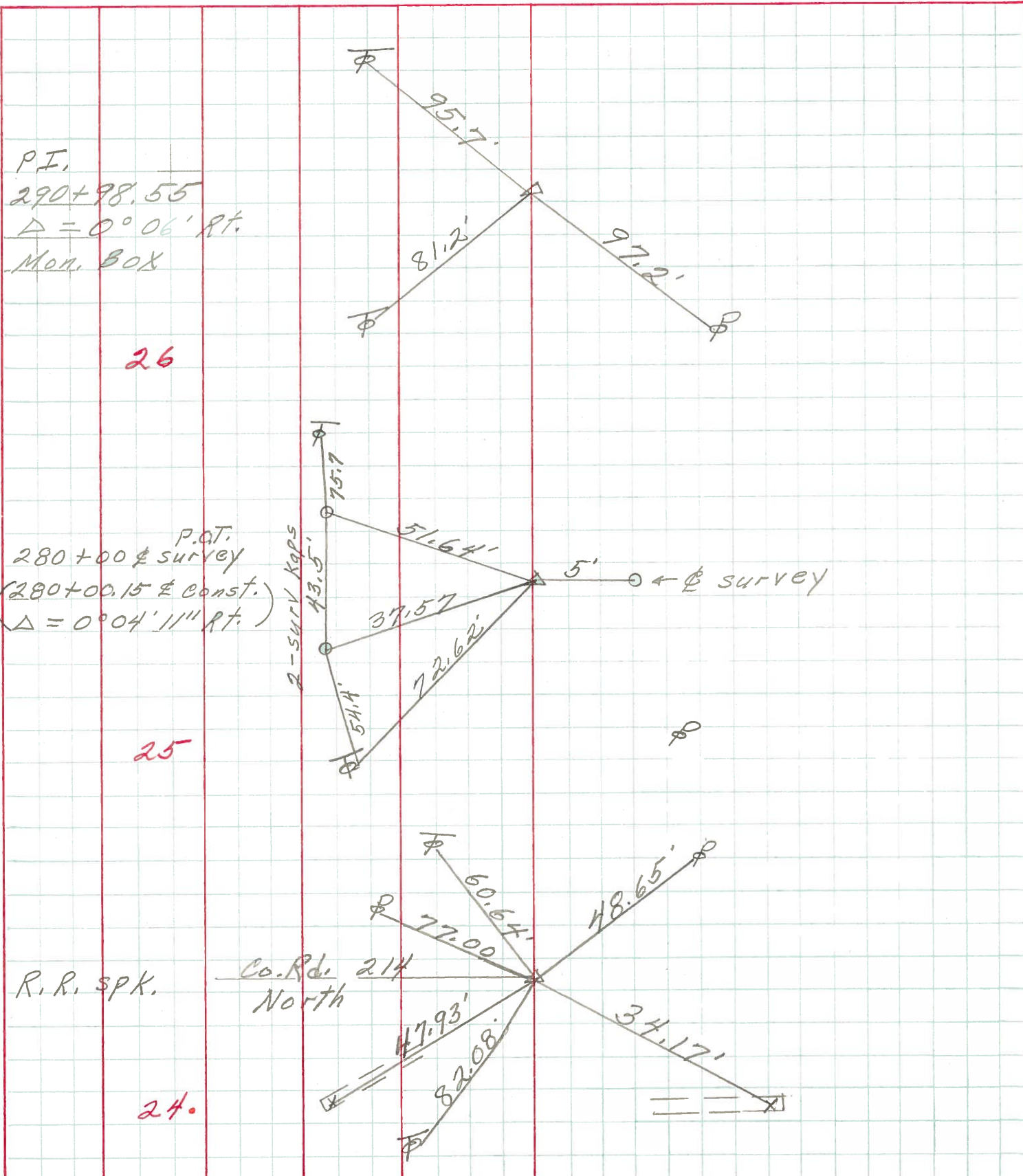

PERSONNEL	TITLE	PERSONNEL	TITLE	COUNTY	DATE
Schneider		Potts		Ottawa	7-18-68
Masser				S. R. 579	WEATHER windy
Sorbour				SEC. 2.33	TEMP. 70°
Redding					

DESCRIPTION Ties for Control Points LEFT CENTER LINE RIGHT JOB NO.

